"All the News That's Fit to Print."

The New York Times.

THE WEATHER.
Fair today; Sunday rain, little change in temperature.
Temperature yesterday—Max. 63, min. 46.
For weather report see next to last page.

VOL. LXXI....No. 23,289. NEW YORK, SATURDAY, OCTOBER 29, 1921. TWO CENTS In Greater New York | THREE CENTS Within 200 Miles | FOUR CENTS Elsewhere

FOCH'S WELCOME HERE LIKE THE ROAR OF ARMISTICE DAY

Booming of Cannon Drowned by Noise of Greeting as Marshal Comes Up the Bay.

100,000 AT THE BATTERY

Pershing, After Race at Sea, Meets Guest as He Steps Ashore.

CITY'S FREEDOM CONFERRED

Allied Chief Accepts Flowers From Child to Put on Her Father's Grave in France.

Sirens, foghorns, steam whistles, bands and cannon, hundreds of thousands of voices, a snowstorm of torn paper and ticker tape which piled up in drifts on lower Broadway, the tricolor and the Stars and Stripes fluttering together everywhere, a ceaseless shouting of "Vive la France!" and the highest military and civil honors greeted Marshal Foch on his arrival here yesterday.

Whistles from factories on shore, ships at their piers, and the welcoming craft of all sort which peopled the bay combined to produce a single note of every pitch and quality in which the individual sounds were lost. Music from five bands on shore and two on the water lost its identity as fast as it left the instruments and was absorbed into the single generalized sound which, against the laws of harmony, blended the whole scale from ear-piercing tugboat shrieks to deep roars from the big liners.

Puffs of smoke from Fort Jay showed that the guns there were saluting. This courtesy had the appearance of being performed in pantomime. Spurts of white from the fortification crossed a patch of green, bulged into clouds and drifted away. No report seemed to follow. Their contribution to the tidal wave of noise was too feeble to be detected. The one big systematized racket was so uniform and so thoroughly extinguished all independent sounds that it seemed almost to give the illusion of silence.

Marshal's Trip Up the Bay.

The armada of small boats had gathered before Marshal Foch left the Paris at Quarantine and started up the bay on the tug Vigilant with the official reception committee. Vertical columns of steam from factory whistles on the New Jersey and Brooklyn shores shot up against interlacing streams of brown and blue smoke from thousands of chimneys. The noise multiplied as the tug, moving through beflagged craft of all kinds, approached the Battery, where about 100,000 people were waiting.

Music escaped inaudibly from the bands. General Foch may never know that the playing of the "Marseillaise" was one of the compliments bestowed on him, for the notes were driven down the brass throats which were attempting to utter them by the organized noise of the Port of New York.

Pompoms of steam from the soundless whistles of many small boats formed a pattern on the water as the tug landed the Generalissimo of the victorious campaign of 1918 at Pier A at the Battery. Probably 100,000 persons were compressed about the Battery attempting by cheers to assist a din in which a thunderstorm would have been lost. From the Battery the crowd stretched to Pennsylvania Station, probably a million or more in all.

The reception was the greatest ever paid to a foreigner. It was not only a personal tribute to the first soldier of the world, but a tribute to France and the Allies. It was intended to emphasize "the spirit of union," as the Marshal himself phrased it. Tens of thousands of those who cheered were Americans who served under Foch and to whom he was the embodiment of the cause and of the victory.

Like Armistice Day.

Man for man, New Yorkers may have cheered as heartily for Lafayette on his visit here in 1824, but New York was a small town. The day that Dewey came home was a more many-sided affair and exists in the municipal memory as New York's greatest demonstration for a single individual. Even Roosevelt's return from Africa was not a bigger event than the welcoming of Foch, in the opinion of many. Yesterday was like a large section of celebrations on the false Armistice Day and then again on the real one.

Marshal Foch set foot on Manhattan at 1:40 o'clock at Pier A, where General Pershing and a crowd of military officers, prominent officials and others had gathered to greet him. General Pershing arrived in New York about two hours ahead of his old chief. The firemen on the George Washington, which was bringing General Pershing from Europe, made a volcano of her furnaces in order to land the most distinguished of the welcomers ahead of the guest.

Something like a race had developed between the George Washington and the Paris. When it was 200 or 300 miles out thousands of Americans began shouting advice and encouragement to the George Washington. Hundreds of wireless telephones of amateurs up and down the coast kept the ether thick with hails for Fochs and Pershing and with exhortations to the George Washington to make greater speed.

To a man wearing a wireless telephone receiving instrument the Atlantic Coast, it was said, sounded like Madison Square Garden during a spurt in a six-day bicycle race. One of the wireless welcomers was Captain Eddie Rickenbacker.

Continued on Page Ten

"SALLY." Mat. Today, 50c to $2.50. No higher. Ziegfeld Production—Marilyn Miller, Leon Errol, at New Amsterdam Theatre.—Advt.

Only One Home in Eight Here Is Owned by the Occupants

WASHINGTON, Oct. 28. — Des Moines, Iowa, holds first place among cities of 100,000 population or over in the percentage of citizens owning their own homes, according to the Census Bureau. In Des Moines 51.1 per cent. of the tenants have no fear of landlords, through possession of title to the premises they occupy. Grand Rapids, Mich., is next with a percentage of 50.1.

In New York City only one home in eight is owned by the family living in it, the percentage ranging from 2 in Manhattan Borough to 42 in Richmond.

The census of homes showed 54.4 per cent. of the residences in the United States are rented, 28.2 are owned free of any incumbrance and 17.5 are owned but mortgaged. The national percentage of renters increased two-tenths of one per cent. since 1910.

For the purpose of the census a "home" was taken to mean "the abiding place of a single family."

HISTORY IS BUNK, SAYS HENRY FORD

What Difference Does It Make, He Asks, How Many Times "Greek Flew Kites"?

DEFINES EDUCATION NEEDED

Learn to Read and Write, Then Work Out Your Own Ideas, Mix With People, Get Experience.

Special to The New York Times.

SYRACUSE, N. Y., Oct. 28.—The one thing necessary in the nation today is for employers and employes to awaken to their opportunities, declared Henry Ford, who stopped here overnight on his automobile trip from Detroit to the East. There is nothing wrong with industry, education, religion or politics, he said, if one's eyes are open to the truth, which is that life is really as simple as a Ford car.

"The solution of all this discontent with which every one except millionaires seems to be shot through," he said, "is just keeping busy and getting a decent return for it. The boys on my railroad out West keep so busy eight hours a day that they haven't time to think of striking. They know how to run a railroad and they get paid for it.

"Railroads should throw their stocks and bonds away as mine did and get down to business and make some money. The strike was threatened for the purpose of stock manipulation. It was called off because the manipulators accomplished some of their purpose and because they were scared.

"Necessary education is learning how to read and write and then working out ideas, mixing with people, getting experience. The schools are all right and their organization should go right on the way it is.

"History is bunk. What difference does it make how many times the ancient Greeks flew their kites?

"America is the greatest land and has the greatest people in the world. We are the pioneer stock of the world, those who dared. We all came from the old country, in some sense. Your people were probably Irish or English. My own father was Irish. My mother was Pennsylvania Dutch. We can't help but win. We won the war not on a fluke, but because it was right to win."

Wants to Provide More Work.

Ford is interested just now in providing work for as many thousands of men as possible. He is going to put 10,000 to work at the Green Island water electric power plant he looked over yesterday. He is going to put tens of thousands at work at Muscle Shoals, if he gets to it. What he would do with the power there he is not ready to say yet. The plant at Green Island, near Troy, will make ball bearings. It will be ready about 1923. The power plant will be ready next June and the factory about a year later.

Mr. Ford said that the St. Lawrence River ought to be made a canal.

"The St. Lawrence route," he said, "from inland America shortens the route to England, but it does not shorten it much to Germany, less to Poland, not at all to France, Spain, Italy, Africa or India.

"How about Scandanavia? How about Russia? The northern ports haven't begun to handle the traffic they're going to handle. Russia is a storehouse. The Bolsheviki are just holding out for the best buying price on concessions there and when they get what they want you'll see business boom.

"How about Ireland? I've got a plant there with $2,500,000 in it. We're just getting into Germany. You say they

Continued on Page Two.

Knickerbocker Grill, B'way & 42d St. Dinner and Supper Dance. Elkins' Orch.—Advt.

CHARLES REFUSES TO GIVE UP THRONE; MAY BE DEPOSED

Note From Ambassadors to Hungarian Government Demands Prompt Action.

EX-KING RESISTS PRESSURE

Deaf to All Arguments and Pleas That His Obduracy Imperils His Country.

LITTLE ENTENTE IS FEARED

Ultimatum for Charles's Surrender and Other Demands Awaits Rumania's Adhesion.

By CYRIL BROWN.

Copyright, 1921, by The New York Times Company.
By Wireless to THE NEW YORK TIMES.

BUDAPEST, Oct. 27.—A brief note from the conference of Ambassadors was received tonight by the Hungarian Government demanding immediate abdication of the throne by former King Charles, failing which the conference will offer no opposition to any military action that may be taken by the Little Entente.

The note places the Government in an awkward dilemma. Charles will not abdicate voluntarily. All efforts by the Government to negotiate with him about abdication have been shattered against his stubbornness. Hungary's ancient constitution contains no provision for deposing a Magyar King, and Charles is still monarch de jure.

Premier Count Bethlen declared to THE NEW YORK TIMES correspondent that unless Charles resigned voluntarily he would have to be ousted, but the Government is still racking its brains how to convert those words into deeds. It hardly dares to employ force, first, because it does not know what sort of force to apply to King Charles and where to apply it; secondly, because Charles has so many staunch adherents in Hungary, and, thirdly, because the Horthy régime has even more opponents.

Persuasion Tried in Vain.

The Government has tried every possible form of moral suasion to induce Charles to abdicate. It has sent delegation after delegation to him at Tihany to "negotiate" abdication. Each has labored long and earnestly with him, pointing out that he is gravely imperiling his country and pleading with him to make a noble sacrifice of himself, but they have all come back to report their failure. The negotiations continue, the Government apparently hoping to weary Charles into submission through "third degree" methods.

The Ambassadors' note is bound to revive the inner political crisis unless Charles abdicates at the last minute. The serious fact of this new crisis is that all Hungary's liberals are for Charles and the present constitution. The aristocracy, the landed magnates, are wavering between the King and the Government, though very warily.

The Foreign Minister, Count Banffy, after receipt of the Ambassadors' note, confided his troubles to THE NEW YORK TIMES correspondent in a formal second interview.

Tells of Cabinet's Efforts.

"The Government has sent two delegates to Tihany to treat with the King about abdication," he said, "but with no result so far. I have heard nothing from Tihany tonight."

Asked if voluntary abdication was essential, Count Banffy answered, "Voluntary abdication is desirable," but he would not commit himself further, on the ground that the matter involved questions of Hungarian constitutionla law in which he was not learned enough to be able to express an opinion and preferred to leave it to legal experts.

Count Banffy before becoming Foreign Minister was impresario and general manager of the Budapest Royal Opera and still looks the part. "Only the English Constitution is as ancient and antiquated as the Hungarian Constitution," he explained with a pathetic, careworn smile. Then, reading from typewritten notes, he made the following statement:

"We decided that King Charles must abdicate long before we received the Ambassadors' note to the same effect. the record of events is as follows: On Saturday morning we decided to oppose King Charles's restoration. During Saturday we sent several messengers, including one Cabinet Minister, to him to point out the danger of his advance, but nobody could reach the King himself; his so-called Cabinet blocked them.

"Sunday morning, after a short armistice, our troops advanced. The opposing troops saw they had been misled

Continued on Page Six.

Gen. Dawes at Dying Mother's Bedside When His War Colleagues Celebrate Here

Brig. Gen. Charles G. Dawes, who was the American representative on the Military Board of Allied Supply in the great war and was largely responsible for its creation and the wonderful success it achieved, was to have been one of the chief figures at the dinner last night at the Waldorf-Astoria in celebration of the board's achievements and the arrival here of its foreign members, including General Payot of the French Army, its President.

On Thursday, the day before the dinner, General Dawes learned that his mother, to whom he was devoted, had been stricken with mortal illness at her home in Marietta, Ohio, and immediately hurried out there. At the dinner last night his absence was thus explained. It was not generally known then, however, that Mrs. Dawes had died yesterday just after her son reached her bedside. He had left New York barely in time.

General Dawes's mother was Mrs. Mary Gates Dawes, widow of the late General Fufus R. Dawes, who fought in the Civil War. She was 79 years old. When word came that she was dying, General Dawes caught the first train here for her home. Her other children also reached her bedside before she expired. They are Rufus Dawes and Henry Dawes of Evanston, Ill.; Beeman Dawes of Columbus, Ohio; Mrs. Arthur Beach of Marietta, and Mrs. Harry Hoyt of Jacksonville, Fla. The funeral will take place today at the family home in Marietta.

It was in honor of his mother that General Dawes built and named the Mary Gates Dawes Memorial Hotel for women at South Throop Street and West Jackson Boulevard, Chicago. The hotel is operated like the Rufus F. Dawes establishment for men on the West Side, and annually cares for many poor and homeless women, though it is not precisely a charitable institution.

It opened Feb. 17, 1917, and cost $125,000. It has separate rooms for 260 guests, the rates varying from 10 to 35 cents a day on the European plan. Meals vary in cost from 5 to 12 cents. The Rufus Dawes Hotel for men was built by General Dawes as a memorial to his son Rufus, who was drowned in Lake Geneva several years ago.

BELL-ANS IS A WONDERFULLY FINE THING FOR INDIGESTION.—Advt.

Two Trucking Unions Vote to Strike; Mediation Refused, Strike-Breakers Ready

Local unions 282 and 807 of the International Brotherhood of Teamsters in a meeting at Tammany Hall last night voted to stroke on Nov. 1 for the maintenance of their present wage and working conditions. The vote, by secret ballot, was 779 to 15.

Michael Cashal, International Vice President, said that the employes of any trucking company which refused to renew the present contract would walk out. About 1,000 truckmen were affected, he said. Cashal denied the statement of the Merchant Truckmen's Bureau that 11,000 men would go out.

According to Cashal, the United States Trucking Corporation, with which former Governor Smith is connected, is not involved. He said that this company, which employs 1,500 drivers, had a contract until next August.

The union's contract with most of the trucking employers will expire on Nov. 1. The union has demanded that the present wages and working conditions, including the closed shop and the nine-hour day, be continued, and the Merchant Truckmen's Bureau, representing the employers, has refused to renew the contract on the old terms, but proposed a reduction of $5 a week, the ten-hour day and the open shop.

Officials of the Merchant Truckmen's Bureau, said that about 300 firms, employing between 10,000 and 11,000 teamsters have pledged themselves not to sign individual contracts. The union has refused to recognize the bureau, and has insisted in carrying on negotiations for the renewal of contracts with individual firms.

Cashal admitted that he had heard reports the Merchant Truckmen's Bureau had from 5,000 to 10,000 strike-breakers ready and that the union had refused an offer of mediation by the Federal Department of Labor.

Thomas F. Barry, Secretary of the Truckmen's Bureau, said that the employers would fight the strike to a finish.

MAIL THEFT ARREST PROMISED IN 2 DAYS

Chief Inspector's Office Makes Announcement After Bandits' Auto Is Identified.

LOCAL GUNMEN SUSPECTED

Former Post Office Employes Under Investigation — Letter Predicts Philadelphia Robbery.

An arrest in the $1,500,000 Broadway-Leonard Street mail truck hold-up is expected within forty-eight hours. This was announced yesterday in the office of W. E. Cochrane, Chief Post Office Inspector here, after detectives had identified the touring car used by the bandits.

No information regarding the suspects or the place to which the bandit car was traced was given out, but it was believed that the trail would lead to a band of local gunmen instead of professional mail robbers from the West.

Postmaster Edward Morgan during the day received scores of letters from persons telling him how to capture the bandits or pretending to have knowledge of the mail-robbery conspiracy.

One letter was mailed at the City Hall Post Office. It was signed "Big Four, Professional Band, New York," and read:

"To Postmaster Morgan: You are mistaken about the mail robbery, as I have count the loot myself. We got on the mail truck last Monday night all together little more than 5 millions. Do you know that? The next mail hold-up will be at Philadelphia."

Mr. Morgan turned the letter over to Colonel Cochrane, and several inspectors were assigned to trace the sender. While the Postmaster was not inclined to attach much importance to it, the inspectors said they would regard it as a clue until it proved to be a hoax. As a precautionary measure, it was said, Post Office Inspectors in Philadelphia were warned to be on the alert.

Former Employes Investigated.

Postal inspectors are carefully investigating former temporary employes of the City Hall Post Office who would be familiar with registered mail. It was said Postmaster General Hays had questioned the inspectors regarding the possibility of such former employes being involved in the robbery. Some of them, it was said, had been found to be associates of bad characters and dismissed. Through friendships formed during their employment, it was said, it would not have been difficult for them to have obtained information about the registered mail that was stolen on Monday night.

It was not unusual, it was said, for former employes to meet regular employes in restaurants near City Hall Post Office, where the activities of the station and opinions of the latest orders were discussed. Through such discussions, it was said, it would have been easy for representatives of the bandits to have learned that Frank Haveranck, driver of the registered mail truck, was unarmed Monday night, and that his truck contained money and securities worth hundreds of thousands of dollars.

Additional Losses Listed.

Additional securities were listed yesterday as part of the robbers' loot. They were valued at $17,500. Doremus & Co. of 44 Broad Street supplemented a list compiled several days ago with one United States of Brazil 8 per cent. bond, due 1941, represented by temporary certificate TBM8482, value $1,000, and one Braden Copper Company 6 per cent. bond, due 1931, number 13539, value $1,000.

John Muir & Co., brokers, 61 Broadway, reported the loss of certificate 32910 for ten shares of National Biscuit common, issued to Leon Bonte; certificate 2680 for Southwestern Bell Telephone 7 per cent. bond, due 1925, value $100; certificate 84780 for ten shares of Standard Oil of New Jersey preferred issued to Irving J. Denton; certificate 81956 for five shares of Virginia-Carolina Chemical preferred, issued to Mrs. Marion B. Foster, and certificate 5352 for Canadian Car and Foundry 6 per cent. coupon bond, due 1939, value $500.

Babcock, Rushton & Co., brokers, 7 Wall Street, reported the loss of certificate 14841, for 160 shares of Union Oil Company, issued to Remick, Hodges & Co., brokers, and certificate 13679, for eighty shares of Union Oil Company issued to Babcock, Rushton & Co.

Kissel, Kinnicutt & Co., brokers, 14 Wall Street, lost two shares of Allis Chalmers common stock, certificate 21811; one share of American Telephone and Telegraph, certificate T67882; two shares of Texas Company, certificate F91233, all in the name of Ada Muill, and ten shares of United States Steel common, certificate F822727, in the name of Louis Henrich.

Seven United States Treasury 5½ per cent. certificates of indebtedness, due June 15, 1922, and valued at $1,000 each were stolen from a parcel sent by the First National Corporation, 14 Wall Street, to a customer. The certificates were numbered 29744, 29745, 5860, 5861, 5862, 2081 and 2082.

Post Office inspectors also gave out this list of jewelry stolen by the bandits:

From Henry Bordenheimer, 37 Nassau Street, $3,388.25; E. B. Smith & Co., $1,000; M. J. Schuster, 9 Maiden Lane, $730.60; Aronson, Spiegel & Frank, 64 Murray Street, $500 and $750; Dattlebaum & Friedman, 15 John Street, $650; Abel Brothers, 13 Maiden Lane, $535; Freudenheim Brothers, 170 Broadway, $519.50; H. W. Wheeler & Co., 2 Maiden Lane, $367; B. & L. Viet, 11 Maiden Lane, $650.50; Simson Brothers, 123 Canal Street, $149.14, and Stern & Stern, 131 Liberty Street, $140. The Irving National Bank also was reported to have lost jewelry in the hold-up. The total loss in jewelry, Postmatser Morgan announced, was $11,993.

When you think of writing, think of WHITING.—Advt.

BOYS HURT ON ROOF OF ELEVATED TRAIN

One Near Death From Fractured Skull When Six Take Refuge on Car Tops.

FLEEING FROM RIVAL 'GANG'

Driven by Stones, They Climb to Roof of 50th Street Station and Are Held as Trespassers.

John Rosso, twelve years old, of 465 West Forty-ninth Street, and five other boys of about the same age were playing at Ninth Avenue and Fiftieth Street last night at 9 o'clock when a rival "gang" appeared and opened a bombardment with tin cans and stones. Caught by surprise, Rosso and his companions climbed up the elevated structure and from the roof of the station returned their rivals' "fire."

Outnumbered and lacking stones enough to drive off the attacking "gang," Rosso and his playmates were driven gradually back over the roof of the station. With Rosso were Steven Suppes, fourteen years old, of 463 West Forty-ninth Street; John Clark, fourteen years old, of 442 West Forty-ninth Street; George Faithorne, thirteen years old, of 433 West Forty-ninth Street; Charles Port, thirteen years old, of 504 West Forty-ninth Street, and John McGrath, fifteen years old, of 459 West Forty-ninth Street.

Even when the boys took refuge behind the apex of the roof they were not safe from the missiles of the attackers. So when a northbound train stopped at the station Rosso led the other onto the roof of the first car. It was meant as a temporary refuge. But before the boys could step back to the roof of the station platform the train started.

Frightened Boys Cling to Roof.

Frightened by their plight, the six boys flattened themselves on the roof of the car and clung on for their lives. They were apparently too frightened to shout for help or make an effort to attract the attention of the passengers just below them.

Pulling out from the Fiftieth Street station, the train swung along at fair speed for two blocks, and then halted to get the signal to cross the junction tracks of the Sixth Avenue elevated line which curve out of Fifty-third Street to the Ninth Avenue line. The boys, feeling safer with the halting of the train, prepared to slide down the side of the car to the runway next to the third rail. But just as they started to descend the green signal, denoting a clear track, flashed, and Motorman James Courtney started his train ahead.

Once again helpless from fright, the six boys scrambled back to their former places. When the train stopped at the Fifty-ninth Street station they had not mustered sufficient courage to step from their dangerous perch to the platform roof. Nor were they observed although both uptown and downtown platforms were well filled with waiting passengers, among them Harry J. Lilly, Night Train Master for the Ninth Avenue Elevated.

Train Runs Under Bridge.

After a short wait the train again continued on its way uptown. Climbing the grade between the Fifty-ninth Street station and the stop at Sixty-sixth Street the train picked up speed, and when the peak of the grade was passed and the approach to the station was made the ten-car train had a great deal of momentum.

Just as the train came into the Sixty-sixth Street station Rosso got to his feet and began to scream. Suppes raised himself to his knees and began to pray. The other boys continued to lie prone on the roof of the car.

Spanning the tracks and leading from station to station is a runway designed for passengers desiring to change from locals to express trains. Unlike railroad bridges, it is not built to provide clearance for more than the train top. Heavy iron girders support the span.

Rosso failed to see the bridge ahead and when the train coasted into the station an iron girder struck the boy on the top of the forehead. He was thrown flat on the car roof. Suppes, who saw the bridge a few feet before the train passed under it, was half-rising to his feet when the girder hit him, inflicting a deep cut on the head.

The screams of the boys were then heard. Passengers in the car, Conductor John Worsley and passengers on the platform were unable, however, to locate the cries. Nobody thought of looking on the top of the car.

Rosso in Dying Condition.

Eventually, however, Worsley climbed on the gates of his car, and made his way to the roof. He found Rosso unconcious, the other boys whimpering from fear. A passenger ran to the street and summoned Policeman Philip Griebe of the West Sixty-eighth Street Station, who called an ambulance from Flower Hospital.

While awaiting the arrival of the ambulance Rosso's condition grew steadily worse and a taxicab was commandeered to take the boy to Roosevelt Hospital. There Drs. Douglas and Yates found that he had a compound fracture of the skull. The boy was reported in a dying condition just before midnight.

Upon the arrival of Dr. Lister from Flower Hospital the Suppes boy was treated and he and the four others were taken to the West Sixty-eighth Street station. For a time the boys were too frightened to tell what had happened and during that period they were held merely to await the arrival of their parents. After the boys had told their stories the police decided to arrest them on a charge of trespassing.

UNTERMYER CALLS ON ALL DEMOCRATS TO AID LOCKWOOD

Denies Committee Tried 'to Get Hylan' — Says It Considered Him 'More Ass Than Knave.'

LAUDS SENATOR'S COURAGE

Only Three Issues, He Asserts, and Coalition Candidate Is Right on All of Them.

ATTACKS CONTROLLER CRAIG

Admits He Has Brains, but Accuses Him of Campaign Falsehoods—Calls Him Dangerous.

In his first speech of the campaign at Public School 62, Hester and Norfolk Streets, last evening, Samuel Untermyer urged citizens of New York City to disregard party lines and vote for Senator Charles C. Lockwood, Coalition candidate for Controller. Mr. Untermyer, who is counsel of the Joint Legislative Committee on Housing, of which Senator Lockwood is Chairman, said there were only three big issues in the campaign, traction, schools and housing, and that Senator Lockwood was right on all of them.

Mr. Untermyer, who said he was a Democrat and disclaimed any intention of speaking on behalf of any candidate for Mayor, praised Senator Lockwood for his courage in voting against Governor Miller's Transit Commission bill; for incurring the enmity of the "gamblers who buy tenement house property on a shoestring," of the profiteering landlords and of the bank and fire and life insurance interests, and said he wanted ten Democratic votes for every one which these interests would cause Senator Lockwood to lose.

Hylan "More Ass Than Knave."

Answering the charge of the Hylan League that the Lockwood committee had spent $180,000 in an attempt "to get Hylan," Mr. Untermyer said the committee had other business before it. It had not sought "to get Hylan" even when it might have done so, because, in the Court House-Hettrick limestone contract transaction, in which the city would have lost $1,000,000 but for the Lockwood committee, it considered the Mayor was "more ass than knave."

"If the committee had wanted to 'get the Mayor,'" said Mr. Untermyer, "it wouldn't have cost 180,000 cents."

Referring to the traction issue, Mr. Untermyer said he admired Governor Miller, who had been an able lawyer and an upright and independent Judge, but that the Governor, through exasperation over the City Administration's incompetence, had had the transit bill passed, taking the control out of the hands of the city. Mr. Untermyer said no provocation was enough to violate the home rule principle and declared that New Yorkers wanted to settle their own affairs without interference from the State. He said Senator Lockwood, alone of all the candidates, had had sufficient courage not only to oppose the transit commission's plan, but to declare for a constructive plan which would insure the retention forever of the five-cent fare.

Recounts Committee Achievements.

Mr. Untermyer recounted the achievements of the Lockwood committee in breaking up illegal combinations among dealers in building material, in convicting John T. Hettrick and Robert P. Brindell, former head of the Building Trades Council, both of whom, he said, seemed to be friends of the Mayor, and in remedying conditions in the fire insurance business. He attacked Controller Charles L. Craig, Senator Lockwood's Democratic opponent, for assailing Senator Lockwood as a traction agent and himself as a traction lawyer, and charged Mr. Craig with uttering a falsehood.

Discussing the school situation, Mr. Untermyer recalled that it was Senator Lockwood's bill that increased the teachers' salaries at a time when an increase, refused by the city authorities, was needed, and said that with him as Controller the public school system would be restored to its old-time efficiency.

More than a thousand men and women listened to Mr. Untermyer with attention and frequent applause. Senator Lockwood came in near the end of the speech and received a demonstration. He responded briefly.

Other speakers at the meeting, which was non-partisan in character, were F.

Continued on Page Three.

George Bernard Shaw Wants To Know 'Whose Baby Is Ruth'

Babe Ruth's reputation as a ball player has spread all the way to Japan, but apparently it took the western route. At any rate, the fame of the Yankee home-run specialist has entirely escaped George Bernard Shaw, the well-known boxing expert who only a few months ago pronounced that Georges Carpentier should be a 50 to 1 favorite over Jack Dempsey. A short time ago E. F. Albee, after signing Ruth for a vaudeville tour on the Keith circuit, mentioned the fact to a group of friends, including John J. McGraw, Lawrence Waterbury, John Ringling, Tex Rickard and John J. Murdock. Mr. Albee was debating whether or not Ruth should be advertised as "the superman of baseball." Rickard ventured the opinion that the "superman" question would be properly decided by Mr. Shaw, and he cabled for Shaw's judgment as to Ruth's qualifications for the distinction.

"Would it be quite proper to bill Babe Ruth as 'the superman of baseball'!" read Rickard's cable dispatch to Shaw, and the answer, received yesterday, was as follows:

"Sorry never heard of her. Whose baby is Ruth?

"(Signed) BERNARD SHAW."

GOMPERS IS BITTER; SEES A BREAK LATER

Cancellation of Strike Order, He Says, Is in No Sense a Solution of Issue.

FOR RAIL BOARD ABOLITION

Declares Labor Still Demands Transportation Act Repeal—Harding Is Pleased.

Special to The New York Times.

WASHINGTON, Oct. 28.—While leaders of the Administration expressed great satisfaction today over the settlement of the threatened railway strike, Samuel Gompers, President of the American Federation of Labor, charged that "the cards had been stacked" against the workers and attacked Attorney General Daugherty for his recent statements that recourse would be taken to the courts if the strike order became effective.

Mr. Gompers asserted that politics had played a part in the selection of the personnel of the Railroad Labor Board and declared that organized labor stood firmly for its abolition and the repeal of the Transportation act of 1920. Unless such a course was followed he held that no progress toward permanent social reform might be expected and that labor and capital frequently would be at swords' points.

"The officers of the Brotherhoods declared the strike off," said Mr. Gompers, in referring to the railroad situation. "It will not take place—now."

Mr. Gompers hesitated a moment between pronunciation of the words "place" and "now," and put strong emphasis on the latter word.

Harding Pleased at Result.

The Administration, however, was in a happy frame of mind because of the developments which ended the danger of an immediate strike. The President was on his way from Atlanta, Ga., to Washingotn last night when the strike was called off and received his first information when his special train arrived at Manassas, Va., shortly after 10 o'clock this morning. He was pleased with the news, but refused to comment further. The result was what he had expected.

The President has maintained all along that there could be no other outcome, and he viewed the situation as providing a fairly complete test of the efficiency of the Railroad Labor Board. The Administration, however, is not prepared to contend that the labor board is the final solution of the problem, although holding that a great principle was involved in the test and a step in the right direction taken when a settlement of the threatened strike was found through this agency.

It is probable that recommendations will be forthcoming soon in regard to various phases of the matter. It is possible that the labor board will be moved from Chicago to Washington, as some of the members have expressed the opinion that the board was not fortunately located and should be in a position to keep continually in touch with the Interstate Commerce Commission and other organizations and Administration officials.

Secretary of Labor Davis said today that the settlement of the strike was

Continued on Page Two.

Hylan and City Heads Lay Claim to Pension; Swann Only One to Refuse Taxpayers' Money

Mayor Hylan, Controller Craig and President LaGuardia of the Board of Aldermen have filed application to come under the pension system provided for some 25,000 city employes by the Boylan act, it became known yesterday. Others who have applied include all the Borough Presidents with the exception of President Henry Bruckner of the Bronx, and practically all of the Supreme Court Justices in the city.

The legislation automatically granted pensions to all who became city employes after Oct. 1 last. Those working for the city before that date were required to file applications. Under its provisions 50 per cent. of a salary is allowed as a death benefit and a disability benefit after ten years of service. Employes who withdraw from the city's service before reaching 60 years of age are allowed five years to return, either by election or appointment. Returning within five years, they are entitled to all benefits, less the time they were out of service.

The Mayor is 53 years of age. If he reaches sixty and is still in the city's service he will receive twenty-three seventieths of his average salary, under the plan. When he dies his heirs will receive $7,500. He also is entitled to a disability benefit should he be injured in any way. He has held public office since 1906, both as Magistrate and County Judge in Brooklyn.

Controller Craig is 49 years of age and if re-elected will have served eight years, entitling him to eight-seventieths of his salary. His widow will receive $7,500 in the event of his death. Major LaGuardia has served two years. District Attorney Swann, whose application was reported to be on file, said yesterday that he was not seeking a pension and did not consider himself entitled to one.

All members of the pension fund are assessed but the city also contributes. During 1921 the city paid into the fund $500,000 and this will be increased next year by $900,000 more. When the fund reaches $2,000,000 it remains stationary. The system is modeled on that in use in San Francisco and is said to be the best yet devised for city employes.

ROADS WILL HASTEN PLEA FOR WAGE CUTS, THOUGH STRIKE IS OFF

Executives Say Their Purpose Is Firm to Push Requests on Lines Fixed by Law.

UNIONS EXPECTED THIS

But Rely on Labor Board to Settle All Rules Cases First, Which May Mean Long Delay.

TEXAS WALKOUT IS ENDED

Labor Board Congratulated on Success of Parleys That Averted Danger of Tie-Up.

Special to The New York Times.

CHICAGO, Oct. 28.—Ostensibly peace reigns once more in railway circles as a result of the brotherhood's action late last night in calling off the threatened strike. But nevertheless some of the vital issues which caused the union leaders to decide for a walkout are still to be disposed of.

In the face of the brotherhoods' announcement that their calling off of the strike was in considerable part due to the Labor Board's statement that proposals for further wage reductions for any class would not be considered until the working conditions for that class were settled, the railway executives intend to go ahead with their plans to seek new wage cuts in accordance with the provisions of the transportation act.

The union leaders' understanding of the Labor Board's memorandum was made known unofficially last night by various leaders and was fully confirmed today when the full text of the resolution, calling off the strike, was made public.

Felton Tells Roads' Purpose.

Late this afternoon this statement of the railroads' intentions was given out by Samuel N. Felton, President of the Chicago Great Western and Chairman of the Committee of Western Railroad Executives:

"The calling off of the strike will have no effect on the plans announced by the carriers Oct. 14 to seek immediate wage reductions, so that rates could be reduced.

"I don't know how long, under the board's ruling, it will take to reach a decision on any pay-cut petition, but these petitions undoubtedly will be presented within a very short time. It will be up to the board to decide when action should be taken.

"I want it made plain, however, that we will seek these reductions in accordance with the law, posting notices of cuts, then discussing them with the employes, and, if no agreement is reached, appealing to the board to settle the dispute."

Mr. Felton added:

"We accept the decision of the Labor Board, but do not change our program for the future in any detail. If national business is to regain its prosperity, there must be a further reduction of wages."

As a matter of fact, a poll of railway executives on the question of further wage cut petitions has already started. Mr. Felton sent a telegraphic ballot to the Presidents of all roads in his group asking their views on the question of a petition for another wage cut.

"I have sent this ballot out by wire and should have all replies in by tomorrow," said Mr. Felton, refusing to explain the purpose of the ballot. "When the replies all get in I may have a mighty interesting announcement to make."

R. M. Barton, Chairman of the Labor Board, when informed of Mr. Felton's action, declined to make any comment other than to say:

"We have announced our stand, but we have been careful not to tie ourselves up in such a way as to prevent us from coping with an emergency, should one arise."

Samuel O. Dunn, editor of The Railway Age, told the Executives' Club of Chicago today:

"The withdrawal of the strike order settles only one thing—that is, that the strike will not occur. It does not in any way settle the question of further reductions of wages or that of reduction of rates."

Mr. Dunn went on to say that undoubtedly the public would conclude that "the main thing which caused the strike to be called off was the statement made by Ben W. Hooper." He added:

"The statement was that the board would hear and dispose of all cases involving rules and working conditions now pending before it would hear and decide upon applications for further reduction of wages.

"Undoubtedly, the union leaders will interpret it as a virtual promise that no reduction in wages will be made for months to come. The determination of whether that is what the statement means will come in a short time. The railways will proceed at once to serve notice on their employes of a further reduction of wages, and this will cause the controversy, which will speedily come before the board."

No Surprise to Union Leaders.

The plans of the railroads as thus revealed were seemingly no surprise to the heads of the brotherhoods. They said that they had expected the announcement, but were resting easy in what they believed to be the assurances from the Labor Board that no action would be taken for some time and the pledge of the railway executives not to move without due authority.

W. G. Lee, President of the Brotherhood of Railway Trainmen, who was active for peace, said tonight:

"So far as I am concerned, when I addressed the joint meeting of brotherhood general Chairmen last night and urged adoption of the resolution declaring the strike off, I acted with full knowledge of what the future attitude of the railway executives would be.

"Of course, they will continue to ask for the 10 per cent. wage reduction. We expect that, but Mr. Hooper, in the statement issued Tuesday night, said that the Labor Board docket of cases was crowded and that there was no danger of immediate action. This assurance was sufficient to avert a threatened calamity. The same assurance is adequate now."

As arranged by the union leaders last night, the code messages to brotherhood general Chairmen throughout the country, declaring that a satisfactory settlement had been reached and canceling the strike orders, were dispatched this morning, most of them going from Cleveland, the headquarters of three of the brotherhoods.

Expects All Workers to Obey.

Mr. Lee said on this matter:

"I expect the unions to follow the counsel of the committees so that there will be no sporadic outbursts in any quarters. The men know the committees here would accept nothing that was not for the best interest of the organization.

"I am very happy that this has been settled. But, so far as I am concerned, all the credit for settlement is due to Governor Hooper and the manner in which he conferred with us."

Concerning the striking trainmen on the International and Great Northern, a Texas road, where the men of Lee's brotherhood have been out since last Saturday, there was much doubt all day, but late this evening Mr. Lee received word from Texas that the strike on the road had been called off by the local Chairman.

These men were pictured as being "out on a limb," but while Mr. Lee conferred with Labor Board members about their case, he said the decision lay with the union officials on the ground.

The International & Great Northern is under a receiver and might be regarded as out of the Labor Board's jurisdiction.

"If the Texas strikers are permitted to return in good standing, much will be done to promote good feeling between carriers and their employes," said the railway President tonight.

Labor Leaders See Board Members.

Mr. Lee, L. E. Sheppard, President of the Railway Conductors, and T. C. Cashen, Chief Executive of the Switchmen's Union, were in chief conference with the Labor Board today. Grand Chief Warren S. Stone of the engineers and W. S. Carter, President of the firemen, were unable to attend, owing to a joint meeting of their General Chairmen. All of the labor executives left tonight for Cleveland.

Evidence that the Railway Executives would keep the pledge they made Wednesday at the Labor Board hearing to which the carriers' representatives and brotherhood leaders had been summoned was given today through a telegram received by the board from B. A. Worthington, President of the Cincinnati, Indianapolis & Western Railway.

At the hearing Mr. Worthington admitted that he had arbitrarily abolished time and half pay for overtime. Upon the request of Vice Chairman Hooper of the Labor Board he promised to restore it.

Mr. Worthington's telegram dated yesterday, read:

"At the conference with the United States Railroad Labor Board, held in Chicago yesterday, and at the suggestion of Governor Hooper, for the purpose of aiding to produce harmony in the present controversy, it affords me pleasure to announce to you that the C., I. & W. Railroad Company will pay time and one-half for overtime from Aug. 1, the time it was eliminated, until this question is definitely passed upon by the board. This question is pending before the board at the present time."

The Labor Board received numerous messages of commendation today for the success of the peace negotiations. Mr. Hooper, who addressed the brotherhood men, and W. L. McMeninen, member of the labor group, who arranged for the meetings, were particularly congratulated. The Labor Board's announcement of its findings as to Wednesday's hearing will be made tomorrow.

Hooper Says Unions Meant It.

CHICAGO, Oct. 28.—The Labor Board received tonight a telegram from Alton B. Parker, of New York, President of the National Civic Association, congratulating its members on procuring an annulment of the strike order and declaring that the labor leaders' announcement that they "could not fight the Government" showed the difference between American and European labor.

Board members were particularly interested in dispatches from Washington, scanning every line in their efforts to determine how Government officials looked on the strike averting efforts. No word had been received by the board from any Government official.

Commenting on the settlement, G. W. W. Hanger, a member of the public group on the board, said:

"I feel such gratification that the strike has been averted. When I learned yesterday that the brotherhoods had not seen our announcement until it was brought to their attention yesterday by Governor Hooper, I felt that it offered a way out and that there was at least a possibility that the suggestions would be accepted, as a basis of settlement.

"I think the whole country owes a debt of gratitude to Governor Hooper for his effective work in bringing about a settlement.

"The board was fortunate also in having as a member Mr. McMenimen, who through his former connections was able at the critical time to arrange the meeting between the unions and Governor Hooper, which resulted in averting a country-wide calamity."

Mr. Hooper himself said:

"There are some people who hold to the idea that the brotherhoods had no real intention of striking. This is a mistake. If conciliatory methods had not been used, there would undoubtedly would have been a most disastrous strike. Now that the strike is out of the way, there are many lessons the public should learn from this situation, relative to the Transportation act and the absolute right that the people have to be protected from the recurrence of these periodical transportation disturbances."

Humor in the Code Message.

CLEVELAND, Oct. 28 (Associated Press.)—Secret code messages to general Chairmen, by which they are directed to notify local Chairmen that the proposed railroad strike has been called off, were sent out early from the general offices of the Brotherhoods of Trainmen, Engineers and Firemen.

"Art is long; life is short," read one of the messages.

Some of the others read:

"Pretty heavy for such light work."

"Where there are bees there is honey."

"Smith is a mighty man."

"Your accounts have been audited and found correct."

"More enduring than bronze."

On receipt of the messages the General Chairmen will open sealed letters, sent to them with the strike orders, and if they correspond will relay to the local Chairmen, who in turn will notify the membership.

ST. LOUIS, Mo., Oct. 28.—E. J. Manion, President of the Order of Railroad Telegraphers, today sent coded telegrams to General Chairmen of the order, informing them that the strike had been called off.

In a statement Mr. Manion asserted that the action in rescinding the strike order "in no wise concedes that our cause is unjust.

"We bowed to the will of the Railroad Labor Board because it is a tribunal of our Government, and the railroad men have always been law abiding and ever ready to defend rather than offend the Government of the United States."

The statement continued:

"We accept the verdict of the board uncomplainingly, and we now desire that the past be forgotten and the future alone be considered."

DOUBT MEN'S REINSTATEMENT.

But I. & G. N. Officials Say Chief Executive Will Decide.

SAN ANTONIO, Texas, Oct. 28.—F. G. Rieden, Secretary-Treasurer of the local Brotherhood of Railroad Trainmen of the International & Great Northern Railroad, declined to comment on an Associated Press dispatch from Chicago tonight saying the strike of 600 trainmen on the road had been called off.

International & Great Northern officials here said that they did not believe the road would reinstate the strikers. However, they said, that was a matter to be considered and acted upon by the executive officer of the road.

HOUSTON, Texas, Oct. 28.—Preliminary negotiations for calling off the strike of International & Great Northern trainmen met with a rebuff today, according to word received by G. C. Nellis, local Chairman of the Brotherhood of Railroad Trainmen. E. G. Goforth, General Manager of the road, according to reports, gave the trainmen's representative "little satisfaction."

Asked what would be the attitude of the road toward the strikers, Mr. Goforth said he inferred that the Labor Board would deal with the situation. In the meantime, it became known that officials of the road and brotherhood leaders were gathering here with a conference in view.

PUBLIC GROUP IS SEEN AS DOMINATING POWER

Influence in Canceling Strike Is Viewed as Vindication of Tripartite Feature of Law.

Special to The New York Times.

CHICAGO, Oct. 28.—"Where does the rail strike settlement leave the theory on which the Transportation act is based?" the experts began to ask today.

Rights of the public was the basic principle on which the law was framed—the idea that the public is as much concerned in a labor controversy on the roads as are the men and the managements, that the public has more at stake in a blockade of transportation than the workers and the executives themselves, and that in deciding disputes over wages or working conditions or other questions of labor which might result in strikes and crippling of commerce, the public should have as much voice as either of the two other groups.

In general today opinion in circles that have been involved in the recent difficulties seemed to be that the tripartite feature of the law had been vindicated by results.

The public group on the Labor Board—Commissioners Hooper, Hanger and Barton—were the real power, and ex-Governor Hooper was the great peacemaker. The public group, as developments during the year have shown, as a balance of power, has really dominated the board.

In effecting a strike settlement, the board feels it has now established itself as a Governmental agency, to be respected in spite of its lack of powers to enforce its own rulings.

As to the lack of teeth in the act, there is still debate as to whether Congress should put a penalty clause in the law. As passed by the Senate, the law had a penalty provision. The House knocked it out on labor's insistence and the theory was that the force of public sentiment would be instrument enough to enforce the decisions of the board.

As events shaped themselves, public sentiment did prove to be one factor in averting this strike. The "satisfactory settlement" as to future changes in wages and working conditions, which were contingent items and not a tangible issue for a strike, was the open door out. A propulsive factor toward the exit was the quiet but elaborate preparations the Government was making to prevent an obstruction of traffic.

In the background, too, were the items enumerated by W. G. Lee, head of the trainmen, in fighting for peace—the fact that 3,000,000 to 4,000,000 workers were unemployed; that the deflation movement in wages and prices is general; that higher costs of living brought a wage boost in 1920, and since then living costs have fallen 50 per cent.; that the readjustment process is going on in every line of industry and business.

These things, of course, helped mold public opinion. What insiders are asking is this: If another strike crisis should come, say six months or a year hence, when business will perhaps be running full blast and employment is plentiful, would the outcome be the same as on Thursday?

These are only some of the chief points widely discussed today, and the outlook is that the canceled strike will be thoroughly dissected by the experts in seeking constructive suggestions for amendment of the Transportation act by Congress.

EASTERN EXECUTIVES TO PUSH WAGE-CUT PLAN

Do Not Believe Labor Board Will Delay Rules Decisions to Defer Wage Proposals.

Executives of several Eastern railroads stated yesterday that they would proceed with the plan to ask another cut in wages of employes, despite the calling off of the strike by the unions on the assumption that the Labor Board would defer all questions of that sort until after decisions about working rules.

All the Eastern roads are collecting data on the matter and will proceed under the transportation act to post notices of their intention to reduce wages, then seek to reach an agreement with the men, and if this fails take the dispute to the Labor Board.

The executives assert that there are only two questions on rules which remain to be decided by the Labor Board. One is the matter of punitive overtime and the other the "away from the terminal rule," which regulates the pay of the employe when he is recalled to the terminal after he has started his run. The executives say they think that the board should be able to finish these in a comparatively short time so that their docket will be clear to take up the roads' petition for a new wage cut.

The executives do not think the Labor Board will delay consideration of rules questions so as to put off consideration of wage reductions. One of the Eastern executives said yesterday:

"The plan presented to the Labor Board by Governor Hooper places it where it may postpone indefinitely a decision regarding a further adjustment in the wages of railroad employes to meet changed conditions. To follow his thought literally, where he says it is 'within the discretion of the board to fix the order in which it will take up and consider the numerous matters submitted to it,' and where he further states that it is the judgment of the board that it is unwise to 'enter into a prolonged hearing of an application to reduce wages at this time,' means that the board, if so disposed, could postpone indefinitely a decision regarding wages no matter how serious the situation might be. It is impossible to understand how the railroads would be able to meet the nation-wide agitation for lower rates save by bankrupting themselves and destroying the efficiency of the country's transportation system, so vital to our national business prosperity, if the board insists on maintaining this position.

"Responsibility for this attitude must rest squarely on the Labor Board. After telling the railroad managers it will not give prompt consideration to their requests for further wage reductions, actuated by the public's demands for still lower freight rates, it is incumbent upon the board to stop this plea for rate reductions. The board has placed itself squarely between the public and the railroads. It has assumed upon its own shoulders the burden of defending existing rates."

Consideration of the proposed wage cuts was taken up at the meeting yesterday of the General Managers' Association. It was stated, in regard to the strike preparations which the roads had been making, that men who were already hired in anticipation of the emergency would probably be retained. Only a small number were put on, it was learned.

STOCKS HELPED BY NEWS.

Railroad and Industrial Issues Benefited by Settlement.

Settlement of the railroad strike crisis resulted in more active dealings on the Stock Exchange, and prices of securities advanced as a result of the news. The total sales for the day almost reached the million-share mark, being the first time since June 21 that sales have been anywhere near that amount.

Railroad stocks were most active at the start, as was expected, and gains of 1 to more than 2 points were common throughout the list.

The industrials also moved up with the railroad issues, and the gains in this group were even larger than in the case of the carriers, because of the wide speculation which has been carried on in oils, steel equipment and copper issues during recent weeks.

Text of Railroad Unions' Resolution, Calling Off the Strike

Special to The New York Times.

CHICAGO, Oct. 28.—The text of the resolution adopted late last night by the Executive Committees and General Chairmen of the railway brotherhoods and associated labor unions, when the strike was called off, reads as follows:

"Whereas upon summons of the United States Railroad Labor Board the representatives of all carriers parties to Decision 147 and of other carriers not parties to said decision, and the executive officers, Executive Committees and General Chairmen of the Brotherhood of Locomotive Engineers, Brotherhood of Locomotive Firemen and Enginemen, Order of Railway Conductors, Brotherhood of Railroad Trainmen and Switchmen's Union of North America attended a hearing before the United States Railroad Labor Board on Oct. 26 for the purpose of determining whether or not the Transportation act had been violated or was about to be violated by a threatened strike of railway employes of the carriers involved in the dispute, the resolution of the board which afforded ground for the hearing being as follows:

Whereas, it has come to the knowledge of the United States Railroad Labor Board that a dispute exists between the following carriers and the following organizations of their employes:

[All railroads named in the wage reduction of July 1, embracing practically every line in the country, are listed here, and in addition the names of the Big Four brotherhoods and the Switchmen's Union.]

Whereas, information has come to this board that a conference was held in Chicago on the 14th day of October, 1921, between certain of the executives of said carriers and certain executives of said organizations of their employes, relative to the matters in dispute, at which conference no agreement was reached; and.

Whereas, Immediately following said conference, it was announced through the public press that the executives of said organizations of railway employes had issued and sent out to the members thereof orders or written authority to strike, and that a strike vote had been taken on the lines of the carriers mentioned, and,

Whereas, The board's information is to the effect that said strike is threatened on two grounds: First, in opposition to the wage reduction in Decision No. 147 of this board, and, second, on account of an unsettled dispute, both as to wages and working conditions;

Be it, therefore, Resolved, by the United States Railroad Labor Board:

First—In so far as said threatened strike is in opposition to and a violation of Decision No. 147 of this board, the above-named labor organizations and each of said carriers be and are hereby cited to appear before this board for hearing as to the question whether or not they have violated or are violating Decision No. 147, and,

Second—That, in so far as said threatened strike is the result of a dispute between said carriers and their said organizations of employes concerning wages and rules and working conditions, this board hereby assumes jurisdiction of said dispute on the statutory ground that it "is likely substantially to interrupt commerce," and said carriers and said organizations of employes are hereby cited to appear before this board at Chicago, Ill., for hearing of said dispute.

The hearing on both of the foregoing matters is set for Wednesday, Oct. 26, 1921, at 10 A. M.

Be it further resolved that the Secretary of the board notify each of said carriers and its said organizations of employes, both, by wire and by mail, of the date of said hearing and furnish each of them with a copy of this resolution.

Be it further resolved that both parties to said dispute are hereby directed to maintain the status quo on the properties of said carriers until said hearing and decision.

Refers to Executives' Pledge.

"And, whereas, at said hearing the board was given full information as to the contentions and purposes of the organizations and the carriers in connection with the wage reduction provided by Decision 147 as to the intention of the carriers in reference to further reductions in the pay of employes, as to reductions in wages made by a number of carriers without authority of the board and as to applications of carriers for the elimination of time and one-half for overtime and changes in agreements relating to working conditions of the employes; and

"Whereas, the contention of the representatives of the employes before the Labor Board was that the proposed strike was voted for in opposition to Decision 147 of the board and was justified upon the ground that no employe may be required to continue in the service of the employers on a scale of wages considered by said employe to be unsatisfactory; and

"Whereas, The board propounded numerous questions for the purpose of developing information as to what effect the statement contained in the ballot relating to the proposed further reduction in wages and changes in working rules had upon the employes in casting their ballots for or against a strike, in response to which the representatives of the employes expressed the opinion that the matters referred to in the statement were of vital concern to the employes, but that the ballot expressly stated that it was cast in opposition to or in favor of the acceptance of the decrease in wages, as provided in Decision 147; and,

"Whereas, The representatives of the employes seriously objected to the criticism of the board to the effect that in its opinion they were in violation of the law in declaring a strike upon matters not yet decided by the board, and took occasion to call the board's attention to the injustice of this criticism in view of the fact that thirty-five or forty carriers, which were listed and made a part of the record, had violated Section 301 of the Transportation act, as well as the decision of the board, by arbitrarily putting into effect reductions in wages and by making changes in working conditions without complying with the provisions of the act; and,

'Whereas, After interrogating the representatives of the employes the board interrogated the representatives of the carriers; and

"Whereas, In a reply to questions propounded to him, Mr. T. DeWitt Cuyler, Chairman of the Association of Railway Executives, representing 95 per cent. of the carriers cited to appear, stated that none of the carriers represented by his association would reduce wages or change working conditions unless by agreement with their employes or by decision of the Labor Board, nor would they violate the Transportation act in any particular in respect to any dispute between the carriers and the employes; and

"Whereas, In reply to questions propounded by the board to the representative of one of the carriers a member of the Association of Railway Executives, who had reduced wages and changed working conditions without authority of the board, he stated that such reduction in wages and changes in working conditions would be restored and that no further reductions or changes would be made except upon decision of the board or by agreement with the employes; and

"Whereas, We interpret this question and answer to mean that all carriers who have reduced wages or changed working conditions without authority of the board will voluntarily cancel such reduction in wages or changes in working conditions or be called to appear before the Labor Board and show cause why they should not do so; and

"Whereas, In reply to questions propounded, to representatives of short line railways such representatives stated that they would comply with the provisions of the Transportation act and that no reduction in wages or changes in working conditions would be made in violation of the law, and

"Whereas, In view of the questions propounded by the board to the carriers that reduced wages or changed working conditions are in violation of the law, there is every reason to expect early decisions requiring the cancellation of such reduction in wages and changes in working conditions; and

Labor Board's Memorandum.

"Whereas, As further indicating the attitude of the board, the following memorandum was adopted by the board in executive session:

SCALE 25—MEMORANDUM.

1. Friction has arisen between practically all the classes of carriers of the United States and their train and engine service employes and telegraphers, represented by the following organizations:

Brotherhood of Locomotive Engineers.
Brotherhood of Locomotive Firemen and Enginemen.
Brotherhood of Railroad Trainmen.
Order of Railway Conductors.
Switchmen's Union of North America.
Order of Railway Telegraphers.

2. One of the principal causes of this trouble lies in the fact that said carriers have notified certain of the executives of said organizations that it is the purpose of the carriers to apply to the United States Railroad Labor Board for a further reduction in wages, additional to that ordered July 1, 1921.

3. The proper consideration of the conditions surrounding the matter now pending before the Railroad Board Board should remove any immediate occasion for a strike between the carriers and said organizations and employes growing out of a possible reduction of wages by the Labor Board. The conditions referred to are as follows:

Since the organization of the board a little more than eighteen months ago, more than two thousand cases involving disputes between carriers and employes have been filed with the board. More than seven hundred of these disputes have been disposed of and many others have been heard and not yet decided. The board has been deluged with cases involving minor grievances, which would not have been sent here to congest its dockets had the carriers and their employes co-operated in the establishment of adjustment boards, as provided in their "Transportation act."

Three questions of paramount importance have been before the board—a wage increase of 1920, the wage reduction of 1921, and the adoption of new rules and working conditions. Each of these matters has necessarily consumed a great amount of time. Each of them involved all the Class 1 carriers and every individual of every class of their employes in the United States.

The two wage controversies were disposed of, but during the entire pendency of both the revision of rules and working conditions is now only well begun. The board has justly been urged by the carriers to complete its consideration of the rules and hand down its decision. The board's unavoidable delay in disposing of this question has subjected it to criticism by the public and restive complaint on the part of the carriers.

The board has heretofore issued two decisions embracing shop craft rules. The remainder of shop craft rules are still pending, and the disputed rules of other classes of employes have not yet been touched. No more difficult and complex question can ever arise before this board than that of the revision of the rules governing the working conditions of any class of railway employe. It requires an immense amount of time and patience.

Unwise to Take Up Wages Now.

It is the judgment of the board that as a matter of procedure it would be unwise and as a matter of policy unjust to discontinue the consideration of rules and working conditions and enter into a prolonged hearing of an application to reduce wages at this time.

It is not within the province of the Labor Board to shut the door in the face of either carrier or employe desiring to settle a dispute before the board or to state time when such dispute shall be filed. However, it is within the discretion of the board to fix the order in which it will come up and consider the numerous matters submitted to it. On this aspect of the matter it should be of material help to the carriers and their employes to understand the status of the board's work as above set out and its plans in regard thereto. It will thus become apparent that the employes, who are protesting against a further wage cut, are crossing bridges long before they can possibly get to them, and that carriers cannot hasten a wage reduction by applying for it at this time.

The attitude of the board in this matter must not be misunderstood. It is not affected by the threat of a strike. It had adopted several weeks ago the policy of making everything else secondary to the consideration of the controversies on rules and working conditions, but, with the ordinary number of unavoidable digressions, and even with the greatest diligence, it will require considerable time to complete the decision on rules.

Another factor that demands the highest consideration is the fact recognized by both carriers and employes that the question of wages and working rules are inextricably interwoven. Many rules and working conditions governing the employes have a money value, and it would be difficult to give satisfactory consideration to the question of wages until the rules and working conditions to which the wages would apply are definitely fixed and known.

In view of the foregoing consideration it is the purpose of the United States Railroad Labor Board that the submissions of carriers and employes on rules and working conditions shall be completely disposed of as to any particular class of employes before a hearing is had on any question of wages affecting said class of employes on any carrier covered by decision No. 147.

The rules governing any class of employes will be deemed to have been completely disposed of when the board has passed upon all the submissions affecting said class, either by a decision of disputed rules or by referring them back to a conference of the carriers and employes.

Submitted by Ben W. Hooper.

Interpreting the Memorandum.

"And, whereas, this memorandum is submitted to the executives of the carriers and injected by them; and

"Whereas, it was not submitted to the representatives of the employes' organization until after the hearing on Oct. 26, nor to your executive committees and general chairman until the following morning, and

"Whereas, we interpret the foregoing memorandum to mean a number of important things to the membership of our organizations. Among these things we mention:

First, it is evident that the board has adopted a policy under which it will not be in a position to give consideration to any application, affecting the wages of transportation employes, for a considerable period of time.

Second, that it does not propose to take any action on wage applications, affecting any class of employes, until it is definitely known what working conditions apply.

Third, that the train and engine service employes will be given full consideration in view of the hazard, responsibility and other conditions peculiar to their employment; and.

"Whereas, in paragraph 3 of the board's memorandum and during the progress of the hearing the board announced that owing to the failure of the carriers and their employes to agree upon the organization of voluntary adjustment boards, provided for by law, the docket of the Labor Board has become so seriously congested as to make it impossible to give proper and full consideration without extended delay to important questions submitted for its decision; and

"Whereas, we construe this paragraph and announcement to mean that the Labor Board will lend its support to the organizations in their efforts to induce the carriers in different regions to speedily organize such adjustment boards in order that the Labor Board may comply with the provisions of the law, that it 'shall receive for hearing and as soon as practicable and with due diligence decide disputes, involving grievances, rules and working conditions, which are not decided as provided in Section 301 and for which such adjustment boards would be required to receive for hearing and decision under the provisions of Section 303; and

"Whereas in addition to the foregoing it has become apparent to your representatives that the powers in control of railways have so arranged conditions as to shift the burden and expense of a strike to the shoulders of the people; and,

"Whereas, with this information before us, we feel that a solemn obligation rests upon us to forego the full satisfaction of our demands rather than to cause loss and suffering to the people by carrying on a strike, the expense and hardships of which would fall upon the public instead of upon the railroads; and,

"Whereas, as a result of the activities of these organizations since July the public is assured a reduction in freight and passenger rates, which would not otherwise have been made, and which should be reflected in a substantial reduction in the cost of living that will in a measure compensate the employes for the reduction in wages imposed upon them; and,

"Whereas, we are not unmindful of the public concern in the issues involved in the strike, but point out that the public is not correctly informed upon these issues. The representatives of the employes have found it impossible, in view of the attitude of the press, to get their case properly presented to the American people; therefore, the people have formed conclusions upon the matter from information wholly inaccurate and misleading as published from day to day in the newspapers; we believe that if the public knew the facts we could with entire confidence rely upon its decision; and,

"Whereas the employers of labor, except in the railway service, consider it a reasonable and fair policy to make term agreements with their employes, and every adjustment of wages is made for a period of one, two or three years; and

Wants Matters Settled for a Year.

"Whereas it was one of the aims of the employes in this dispute to secure a settlement of the railroad wage controversy for at least a period of one year, in order that the business interests of the country might not be disturbed at frequent intervals by serious disputes between the railroads and their employes, too often reaching the point of a threatened cessation of work by the employes, and that the employes would not be obliged to assume the enormous expense incident to conducting repeated hearings before the Labor Board involving their wages and working conditions, and because the employers as well as the public are entitled to settled conditions in respect to these important matters; and

"Whereas we here take occasion to inform the public that as a result of the World War railway employes were the last to receive increases in wages and among the first to have a reduction of wages imposed upon them; therefore, be it

"Resolved, That we, the Executive Committees and General Chairmen representing the organizations named herein, are sincerely of the opinion that the memorandum announcing the policy of the board, and the pledges of the railway executives, made to the board, constitute an acceptable basis of settlement, justifying the calling off of the strikes, which were authorized by a vote of members of our organizations.

"And we hereby call off such strikes, having confidence that good results will follow the adoption of the memorandum by the Labor Board and the pledges of the railway executives made to the board at public hearing on Oct. 26; and, further, to afford an opportunity for reduction of freight and passenger rates to correspond with existing reductions in wages, to determine what effect such reductions in freight and passenger rates will have upon the cost of living.

"Resolution adopted."

GOMPERS IS BITTER; SEES A BREAK LATER

Continued from Page 1, Column 7.

very satisfactory and welcome. Most of the Government officials, while obviously pleased by the developments, thought that the result called for no further comment at this time.

Gompers Sees No Solution.

Mr. Gompers, who rarely grants interviews to newspaper correspondents, invited a group of them to the Labor Temple today and discussed the situation informally and at some length. He had very decided views, and one of them was that the present settlement was in no sense a solution of the difficulties between the employer and employe.

Further, Mr. Gompers asserted that the Labor Board was wrong in principle and a breeder of bitterness and discontent, and made it practically impossible for employe and employer to get together in a spirit of conciliation to adjust their controversies.

"You heard the statement of the Railroad Labor Board that there are 1,300 cases still pending," said Mr. Gompers. "Such a situation is one of the worst indictments that could be brought against the Esch-Cummins law. The board says that many of these cases should have been adjusted without coming before it. True, but the law gives both sides the privilege of appeal to the board, and the attitude was to present their maximum demands and to defend them as minimum demands."

Mr. Gompers contended that this situation resulted in forcing both sides into the position of parties to a suit in court.

Unless there was a revival of the old system where employer and employe got together to adjust grievances without interference by a Governmental tribunal, or some new methods devised, Mr. Gompers said, organizations such as the brotherhoods probably would pass into the hands of men who represented the dissatisfied elements. What the results of such a transition would be, he added, no man could foretell.

A bitter attack upon the attempt to "outlaw" the workers, to "threaten them with jail and law suits and injunctions" was made by Mr. Gompers, who characterized such a course as a "wrong policy, tending toward the worst possible conditions."

History showed, he said, that there never was a time when the entrance of the Government into a controversy of the kind as a dictator had brought about permanent good.

"If the railroads," he added, "with all their watered stock, follow the line of present intent to force living standards downward, they'll strike a snag."

Mr. Gompers then charged that the workers on the railroads had been threatened that dire things would happen to them unless they yielded to the Administration's edict as set forth through the agency of the Labor Board.

"Does any one mean to say that there is not politics in the selection of the board?" he asked.

"Do you mean," he was asked, "that the cards were stacked against labor?"

He replied that in his opinion they always had been.

"By the present Administration?"

"I don't mean by any Administration," replied Gompers.

"But the threats of lawsuits were made by the present Administration, were they not?" he was asked.

"Yes," replied Mr. Gompers.

Mr. Gompers added that he took exception to a course where statements were issued by a Government department to the effect that dire things would happen to the workers and that they would be put into jail if they persisted in the walkout.

"You don't see Atterbury of the Pennsylvania Railroad obeying the law, do you," he asked.

The Esch-Cummins law, said Mr. Gompers, was passed and the Labor Board created "ostensibly to adjust, but actually to coerce." Whenever attempts were made to have coercive methods applied, he said, the attempt had failed miserably.

The personnel of the Labor Board also was attacked by Mr. Gompers.

"Who are they?" he asked, referring to the Public Group on the board. "A lawyer, a judge, a business man—are they fair judges of the claims of labor?" Even one of the men supposed to represent labor on the board, he said, had voted with the majority in the recent action taken.

Mr. Gompers said the hope of American labor was to sit around the council table with representatives of employers where there could be a free discussion of each other's point of view and negotiations looking toward a peaceful settlement carried on.

Mr. Gompers made public today copies of an editorial on the railroad strike situation which he had prepared for the forthcoming issue of The Federationist. In this he summed up his attack on the Esch-Cummins Law.

Says Board Blocks Peace.

"It was pointed out by labor when this law was enacted," he wrote, "that it opened the door to the use of the injunction in railroad disputes. It invited the use of injunction. This was apparent only to those who gave some attention to the ways of laws and law-makers and courts. The law carried no provision for punishment for violation of orders of the board. That being the case, the railroad managements are invited to sue for an injunction, alleging to the court that since there is no adequate remedy at law an action in equity offers the only promise that an order will be complied with.

"On the other hand, the railroads themselves are free to violate orders of the board at will because the likelihood of reaching them by injunction or otherwise is too remote to be feared or even considered.

"The conclusion is not complicated or far to seek. The only true solution of the problem of relations between railroad employers and railroad workers lies in direct negotiations between the two groups. Negotiation and joint agreement, minus the artificial machinery of Government boards, will bring railroad operation to a practical and natural basis.

"Before these boards, commissions or tribunals employes and employers meet as litigants and antagonists. There is no longer a gathering around the conference table for the purpose of agreement, nor is there any longer the opportunity to compromise as a result of discussion. Employes and employers come before these boards under the necessity of presenting their maximum demands and of then defending those maximum demands as minimum demands. They are not parties to a conference, but are parties to a suit in court. They are not parties to a gathering seeking agreement, but are antagonists, each under the necessity of seeking the complete defeat of the other.

"It is argued by some that the weakness of the Railroad Labor Board is the absence of teeth or the lack of provisions for the enforcement of punishment. The inclusion of such provisions in the law would not in the least alter the situation. The workers and the employers would remain antagonists and litigants and the great fundamental weakness of the law would remain as it is. There is no patching that can make a serviceable instrument out of the Cummins-Esch railroad law. There is no alteration or amendment that could so change it as to make it meet the needs of railroad operation. The law is wrong in principle and there is no cure except through its complete repeal.

Criticises Boards Personnel.

"Will any one claim that in the selection of the representatives of the Government, supposedly to represent the public, there are no political or partisan considerations in the appointments? Thus, in the board constituted under the Cummins-Esch law, with three representatives recommended by labor, three recommended by railroad managers and three by the President, the workers in the railway service are in a minority of three to six.

"Introduction of Government machinery means introduction of the element of force and compulsion, which is half the difficulty at present.

"The extent to which the board has failed in the settlement of disputes between employes and employers in the railroad industry is shown by a statement issued by the board itself, wherein it is set forth that out of 2,000 cases submitted to the board during the eighteen months of its existence, 1,300 still are unsettled. The statement further said that proper co-operation between the unions and the roads would have prevented many of the disputes from going before the board.

"The fact is that the existence of the board made impossible that proper cooperation and prevented the settlement of disputes by direct negotiation, which is inevitably destroyed wherever a tribunal is set up which makes of the parties to the case litigants and antagonists instead of conferees.

"Voluntary relationship, without complications such as those introduced by the Cummins-Esch law, will mean health and natural functioning in railroad operation.

"The sooner the railroads and the legislators of the country recognize that fact, the better it will be for all concerned. There are no cure-alls in the legislative mill."

Board to Report to Harding.

WASHINGTON, Oct. 28.—Expressing of administration opinion on the withdrawal of the call for a railroad strike awaits the report sent President Harding by the Railroad Labor Board, it was said today in high official circles. While the board does not usually report to the President upon its proceedings, it will do so in this instance, it was explained, having been charged by the Chief Executive with the responsibility for meeting the strike situation.

Beyond expressions of gratification that the threatened tie-up of the nation's transportation systems had been averted, Cabinet members generally evidenced a desire to defer comment until more detailed knowledge of the basis of settlement was at hand.

It has been made apparent that the Administration considers the next step toward solution of the transportation problem would be enactment by Congress of the Administration bill to authorize the War Finance Corporation to sell railroad securities to the extent of $500,000,000, now held by the Government, the funds to be turned over to the carriers. The pressure for passage of the measure is expected to be increased, particularly since the action of the Senate Finance Committee in increasing sur-tax rates has held up attempts to establish a voluntary funding arrangement.

Secretary Hoover made public tonight the plan of a comprehensive organization built up by the Commerce Department to co-operate with Governors of States for moving necessities in case of a railway strike. Under the department's plan the country was divided into groups with regional representatives stationed at important cities to facilitate contact with State and municipal organizations in the handling of interstate and regional problems.

A new type of argument on the railroad rate question came unofficially today before the Interstate Commerce Commission.

Some persons scattered through the building small paper imitation hatchets colored a flamboyant red with an inscription running down the handle to the blade, which said: "Railroad rates must be cut." The last word—"cut"—in capital letters took up the whole space of the blade. Commission employes said they did not know the distributer of the hatchets.

LEADERS TAKE NEWS CALMLY.

Some Think It Only a Postponement —Others Rejoice.

Special to The New York Times.

PHILADELPHIA, Oct. 28.—While railway union leaders here acted quickly in notifying the men today of the calling off of the strike, some seemed to think that there was more action behind the scenes in Chicago than has been made public and did not concede absolute defeat.

One of them said: "It will be months before we really know whether our threatened strike paid." Another hinted that the recall of the strike order was merely a postponement.

Special to The New York Times.

BOSTON, Oct. 28.—Members of the railroad brotherhoods here are pleased with the calling off of the strike.

Most expressed the view that to go through with the walkout would have been industrial suicide for them.

FOR WISCONSIN RATE CUTS.

Gov. Blaine Urges State Commission to Start Work Promptly.

MADISON, Wis., Oct. 28.—Governor Blaine informed the Wisconsin Railroad Commission today in a letter that the time had come for the commission "to re-examine on its own initiative the rates and services of public utilities and railroad companies, with a view to making reductions in cost to the consumer and making improvements in the service wherever possible."

It was the opinion of the Governor that the State should continue to assert its right to fix railroad rates within its boundaries despite the Esch-Cummins law, and he suggested that the commission "undertake the work of fixing rates within the State promptly."

LOCAL UNION MEN GLAD STRIKE IS OFF

Official Orders Reach Some Chairmen, but Details of Settlement Are Awaited.

EXPLANATION OF HIGH WAGES

Brotherhoods Say It Is Overtime That Causes Them—Accuse Roads of Making It Necessary.

With the receipt by many of the local union leaders yesterday of telegrams that the railroad strike had been canceled, the Chairmen of the brotherhoods started immediately to notify the men to disregard instructions to cease work.

General relief was expressed by union leaders that an adjustment had been reached. One leader said:

"I think all the men will be glad that the strike has been called off, although we await with deep concern further particulars."

J. J. Kirkland, General Secretary of the Committee of the Brotherhood of Trainmen of the New York Central Lines, said:

"We have received no particulars from our officials regarding the settlement. Our men are anxious to learn what assurances were given to them that the wages of the men will not be further reduced or working conditions changed.

"Official information is expected to be received here within forty-eight hours. They will no doubt come in printed form by mail."

Men in the Brotherhood of Railroad Trainmen, whose decision to strike was based solely on the 12 per cent. cut in July, were evidently disappointed that they are not to have this reduction restored.

Jerome T. De Hunt, Chairman of the New York District Council, Brotherhood of Railway and Steamship Clerks, Freight Handlers, Express and Station Employes, said that he had received word that the strike was called off because it had been decided not to be put in the attitude of fighting the Government.

"It looked as if the Government had taken up the cudgels for the railroads," he said. "Even so, I believe that some concessions must have been made in face of the mandate which the leaders had through the vote of the men."

W. J. Orr, international organizer of the Brotherhood of Engineers, said that he had not received any word of the action of the union chiefs.

The Press Committee representing the "Big Four" brotherhoods gave out last night a statement showing that it was overtime, and not the regular wages, which cause some of the workers to receive high wages. The overtime, it was added, was not desired, especially with so many men out of work, and the railroads had been asked repeatedly to eliminate overtime by changing the runs and taking on more men. The statement said:

"That the public may be enlightened as to the wages of transportation employes after the 12 per cent. reduction ordered by the Labor Board effective July 1, herewith are the rates of pay for the normal day's work:

PASSENGER SERVICE.

Engineers—Maximum, $6.92; minimum, $5.92.
Firemen—Maximum, $5.52; minimum, $4.32. Rates vary according to weight of engine on drivers; 100 miles for a normal day's work.
Conductors—$6.40.
Baggagemen—$4.56.
Brakemen—$4.40; 150 miles for a normal day's work; overtime after ten hours.

FREIGHT SERVICE.

Engineers—Maximum, $8.40; minimum, $6.46.
Firemen—Maximum, $6.15; minimum, $4.64; 100 miles or eight hours for a normal day's work.
Conductors—$5.80.
Brakemen—$4.48.

LOCAL FREIGHT SERVICE.

Engineers—Add 52 cents per day to freight rate.
Firemen—Add 40 cents per day to freight rate.
Conductors—$6.32.
Brakemen—$4.88; 100 miles or eight hours for a normal day's work.

YARD SERVICE.

Engineers—Maximum, $7.72; minimum, $6.40.
Firemen—Maximum, $6.32; minimum, $5.06.
Conductors—$6.32.
Brakemen—$5.84; eight hours for a normal day's work.

"Any of these rates multiplied by the number of days worked—twenty-six in some cases and thirty in others—will give the monthly wage and will show that, unless overtime has been made, it would be impossible to earn the wages as given to the press.

"At this particular time, when many former railroad employes are without work and many of our craft are compelled to work in excess of a normal day's work, is it efficient railroad management to make crews work overtime, pay them time and one-half for such service given to the railroad and rant about the high wages paid to a minority of our craft, when additional men could be used at a normal day's pay and offset the time and one-half pay to the men who have already earned a normal day's pay and in many instances are satisfied?

"The cry is to 'Repeal the Adamson law.' Of what use is this law to the railroad man when the railroads compel him to work overtime? Is he to be blamed for accepting time and one-half for service given the railroads after he has completed a normal day's work?

"Take as an example the railroad figures of a freight conductor's pay as given, $476.48 before the reduction of July 1. The normal day's wage was $6.44, and to make the amount given he was required to work sixty-eight eight-hour days in thirty days' time. Therefore he worked thirty-eight eight hour days in excess of a normal month at time and one-half. Upon whom rests the blame for high railroad wages and the violation of the 'Adamson law'?"

ALLEN HITS RADICALS OF LABOR AND CAPITAL

Says Public Must Be Guarded From Both—Condemns the Adamson Act.

Special to The New York Times.

CHICAGO, Oct. 28.—Henry J. Allen, Governor of Kansas, talking before the 700 members and guests of the Audit Bureau of Circulation tonight, attacking radicals in capital and labor, rapped the Congress that passed the Adamson act, declaring its enactment marked the lowest ebb of the Government in regulation of industrial disputes.

"We are paying too many men today to do one man's work," he said. "We have been bound too long by the radical element in the labor group, which is responsible for the theory under which labor works, namely, 'doing as little as you can for the most you can get.'

"We have just passed through an industrial crisis which was settled temporarily by the Labor Board. Of course settlement of any strike is a good thing, but personally I would have been glad if the rail strike had materialized. The strikers would have found themselves in the same boat as the coal miners in Kansas who told our former service men that coal would be mined only by men with union cards. These miners told our former doughboys that they could not work in the mines, but the doughboys only shouted back: 'Say, buddy, did you ever see any trenches in France?'

"The coal was mined and the railroads would have been run, for the Government is not to be overthrown by any group or class.

"The question, then, would have been whether the Government would run or whether a class would rule, and I believe that there was enough Dutch courage in this Congress to have passed legislation calling for an industrial tribunal. Then we could set back and say to labor and to the employer, 'If you cannot settle your quarrels without bringing civil war on the helpless public, then this Government will do it.'

"The public must be protected. God save us from the interference of the radical leadership of both capital and labor. This country will never return to normalcy until their voice is silenced and that day comes which calls for an honest day's work for an honest day's pay."

BRITISH WORKERS VOTE TO ACCEPT WAGE CUT

Engineers and Shipbuilders Agree to Abolition of 2½ Per Cent. Bonus Granted During War.

Copyright, 1921, by The New York Times Company.

Special Cable to THE NEW YORK TIMES.

LONDON, Oct. 28.—The hope that industrial peace will be attained in this country is strengthened by the announcement this afternoon that the engineering and shipbuilding unions had agreed by 170,471 votes to 147,636 to the abolition of the 2½ per cent. bonus granted them during the war. The reduction of wages will be made in three monthly cuts, beginning Nov. 1.

This bonus was granted by Winston Churchill when he was Minister of Munitions and was attacked vigorously as being one of the chief causes of excessive wage costs. It was alleged that it was instituted without any realization of its application or of the great burden it was imposing on industry.

Grave fears were felt as to a general engineering strike resulting from its abolition. The announcement of the result of the ballot showing 22,835 majority for the cut has consequently been received with much gratification.

BROOKLINE NEWSBOYS HONOR THEIR WAR HERO

Tablet Is Unveiled at Town Hall to 16-Year-Old Comrade Killed in France.

BROOKLINE, Mass., Oct. 28.—The newsboys were peddling tonight a story of their own making. It told Greater Boston that a Governor, a former Secretary of State of the United States and a Brigadier General had gathered, with hundreds of townspeople, at the Town Hall late today to see the unveiling of a bronze tablet to Albert Edward Scott ("Scotty"), a 16-year-old newsboy who was killed in action in the World War.

Present at the ceremony were Governor Cox, William Jennings Bryan, Brig. Gen. John E. Sherburne and Mayor Peters of Boston, all of whom hailed "Scotty" as a hero whose name stood high in the records of the war.

The tablet, presented to the town by the Roosevelt Newsboys' Association from funds contributed by the boys, was unveiled by 10-year-old Edith J. Fontaine, "Scotty's" cousin. Near by when the flags were released stood pupils of the school from which the boy was graduated in June, 1917, the month he enlisted in the 101st Infantry. Present also were veterans of "Scotty's" outfit.

Mr. Bryan, asserting that "it takes as much devotion to live as to die," extolled the boy's heroism and urged that his spirit be put into everyday life. Brig. Gen. Sherburne brought the salute of a comrade in arms "to Scotty, born in the shadow of Bunker Hill."

DERAIL GRAND TRUNK TRAIN.

Sheriff Searches for Men Suspected of Causing the Wreck.

FLINT, Mich., Oct. 29.—Grand Trunk Passenger Train 5, westbound, was derailed near Alba, Mich., tonight when persons for whom a Sheriff's posse are searching removed a rail from the track.

Three men were injured seriously. The entire train, with the exception of one Pullman car, was thrown into the ditch.

Trainmen reported three men were seen hiding in woods along the tracks. Spikes had been removed from a thirty-foot section.

Traffic will probably be blocked for a day, the track having been torn up for 100 feet.

HISTORY IS BUNK, SAYS HENRY FORD

Continued from Page 1, Column 2.

confiscated some of our Fordsons over there. I'll blame it on the Jewish business men. You blame it on any one you want. They're the government over there, but remember its business.

"It's a surprise to me that they confiscated them after they won the plowing contest. It was no surprise they won. I knew they could beat any darned thing put out over there.

"Now about the St. Lawrence again. I've been over that three or four times thinking about a canal.

Would Use Waterways.

"Where does our wool go to from the Central West? It goes to England. Why shouldn't the boats that bring it over bring back suits? Why should we load those suits from big boats into little boats when the big boats can be made to go all the way from one end to the other?

"Now, don't mistake me. I'm going to put barges on the Barge Canal. I believe in it. We use water all we can. It's cheaper. The Mississippi is going to be used the same way some day not so far away. It will be dammed down around St. Louis.

"There's water power going to waste all over the country. We certainly ought to get that power turned into electricity. You young fellows shouldn't be wrong on subjects like the St. Lawrence. There's power there to produce. That's where we go astray—not producing as much as possible as cheaply as possible. It's simple, nothing simpler, making things lighter and cheaper as far as possible."

On German manufactured goods being dumped on this market Mr. Ford said:

"They've got the mark banged down as far as they can bang it over there, so that they can get their work cheap. They give the workman a lot of cheap marks, a bushel of them to buy a bushel of cabbage.

"Before the war we were producing. During the war we were producing. We could have covered them all with boiler-plate over there if they didn't stop. Business brought on that war. I saw it coming when I was over there on my peace ship. I'd like to name for you the men that produced the situation where the railroad strike seemed inevitable. I can name them and the time may come when I shall. I said last night there wouldn't be any strike. There's no need of talking about it now, but the men as they're paid now have no particular reason to strike."

Mr. Ford, when motoring, does not patronize his own product, but it transports the baggage. He rides in a $25,000 imported car.

To the Readers of THE TIMES:

If THE TIMES, daily and Sunday, is not regularly delivered at your homes, arrangements for such delivery should be made at once. The publication of Joseph P. Tumulty's story of Woodrow Wilson, beginning tomorrow, and running through thirty-seven consecutive issues, daily and Sunday, will make it impossible for late-comers to procure copies at the news stands. Arrange with your newsdealer at once for delivery at your homes.

JEROME REITERATES CHARGE HYLAN LIED

Asserts Mayor's Denial That He Knew Goslin Is False, Citing Note Found in Raid.

CALLS HIM DISHONORED MAN

Says Every One Who, Knowing These Facts, Votes for Him Dishonors Himself in So Voting.

Charging again that Mayor Hylan had lied when he said he had never known Alfred Goslin, "convict and one of the master swindlers of the ages," William Travers Jerome declared last night in his two campaign speeches in favor of Henry H. Curran:

"Every man who, knowing these facts, casts a vote for John F. Hylan for any job casts a vote for a dishonored man and dishonors himself in so doing."

The former District Attorney reviewed again the charges made against John F. Hylan in the Mayoralty campaign of 1917 about his association with Goslin, and after showing checks made out to Hylan by Goslin and a note written to Goslin by Hylan Mr. Jerome asserted:

"Did he lie? He did. Why did he lie? A man lies for a purpose, and when Goslin swore before the American consul in Paris that this money went to Hylan for campaign expenses it shows a reason for Hylan to lie. Curiously enough, as District Attorney, I had Goslin's office raided, and there was found this little note from 'Honest John' to the man he had never seen or known:

"'Enclosed please find notes. Kindly thanking you for your interest in my behalf. J. F. Hylan.'"

Charges Raids on Funds.

The former District Attorney also charged that about $4,500,000 had been lifted from the police, teachers' and city employes' pension funds this year to make the budget for the municipal campaign year appear smaller to that extent, and that the money would have to be restored to those funds by issue of special revenue bonds in 1923, making the budget for that year larger by the same sum. He said that $1,750,000 had been taken from the teachers fund; $1,250,000 from the city employes' fund, and $1,500,000 from the police pension fund.

Turning his fire on the Department of Docks and Ferries, he charged that any Commissioner of that department who permitted the conditions that prevailed there was either incompetent or a grafter.

"And today he comes and seeks election to a higher office at your hands," said Mr. Jerome, referring to the candidacy of Murray Hulbert, Commissioner of Docks and Ferries, for President of the Board of Aldermen.

Henry H. Curran and Vincent Gilroy, Coalition candidate for President of the Board of Aldermen, and other candidates in Queens County spoke before Mr. Jerome at the first meeting in the Flushing High School, where the enthusiasm of more than 1,000 persons recalled more fiery campaigns. At this meeting Mr. Jerome appealed to the voters to rise in their civic pride and vote against the re-election of Mayor Hylan.

"Same Old Gang of Crooks."

"The same old gang of crooks have been running this city for four years that ran it in the days when J. Sergeant Cram was at Delmonico's teaching Charlie Murphy to eat peas with a fork," said Mr. Jerome. "The only difference I have observed in Tammany candidates for Mayor is that for the first time in the history of Tammany Hall has a man been run for Mayor by that organization whose 'conduct has been bad,' and whose 'record had been foul and disreputable.'

"When a man is in your house looting it, there is no room or time for constructive policies. There is one great constructive policy—bounce him. And so as this man asks to be the chief executive officer of the greatest business corporation in the world, the City of New York, it is germane to the issue to inquire into his business record, both before he came into office and since he has been in office. There are a number of instances in Hettrick.

"But there is one thing that stands out pre-eminently, and that is his connection with that swindler Alfred R. Goslin."

Mr. Jerome then related all the charges made by The World in the 1917 campaign and of the appearance of the newspaper in court ready to attempt to prove the charges as defendant in the libel suits brought by Mayor Hylan, and added:

"And, where was Honest John? Where was the man that denied all these charges and brought his libel suit and got our votes? He fled before the face of justice. It wasn't the case of the wicked fleeing when no man pursueth. It was the case of the wicked fleeing when the pursuer was hot on the trail He fled because they had the goods on him, and he didn't dare put it to the test. Either that, or he remembered that aphorism of Big Tim Sullivan's, when some man said to him that he ought to sue a certain newspaper for libel. 'I will not. They might prove it on me.'

"If he had dared to go to the bat, The World would have rendered a great service by proving it on him, because they had the goods.

"But see the significance of that from this point of view. He is the man that we are asked to make Mayor, a man about whom it was said, and I take these words from him—they are Hylan's own words in his sworn papers, in which he describes The World's charges—he says they charged 'that my conduct was bad and my reputation foul and disreputable.'

Flight as Evidence of Guilt.

"The newspaper stood up and said: 'We are ready to prove it,' and Hylan fled. In all systems of jurisprudence, flight has always been evidence of guilt, and when this fellow Willett was convicted, after he started a libel action and then withdrew it, that fact was admitted in evidence, and its admission in evidence was sustained by the Court of Appeals of the State of New York.

"And this is the man of bad conduct, a man whose record is foul and disreputable, by whom we, the citizens of New York, were represented today in the reception of the great Marshal of France!

"That burns into my soul. He can rob us. He can do that to us, but we ought not to allow him to take our honor away from us. Every man that casts a vote for Hylan, knowing these facts, casts a vote for a dishonored man and dishonors himself.

"He says that he freed the city from vice. We have heard of that infamous connection between the police and gambling and prostitution. It was so rank in 1894 that the reform element arose in this city.

"They fought year after year until the connection of Tammany Hall with the police and prostitution and gambling became such a stench in the nostrils of the people that it was unbearable. That was before Hylan came in. It was gone when he came in. And if any of this exists today, this administration is responsible for it.

"He put this fellow Enright in there, who has done more harm to destroy the morale of the force than any other Police Commissioner—took the heart out of the 11,000 or 15,000 men who are beating the pavements.

"That is the kind of encouragement the cop on the streets who wants to be clean and decent gets from this fellow Enright, this gratuity-taking Police Commissioner, this fellow rolling around in automobiles given to him by millionaire deputies. Do you think that is the kind of police administration we would have under Henry Curran? Not if I know the young man, and I think I do.

"Another little touch, if you want more about police, Enright comes in and he has the power to demote Inspectors. Now, Hylan said he had broken up the connection with the police. All right, has he kept the town clear in that respect? But the moment Enright gets into office he demotes Inspector Costigan.

"Then there is an Inspector by the name of Dwyer. Dwyer owned a half interest in a disorderly house, in a hotel uptown, which frequently changes its name. Of course a hotel can change its name if it wants to. Enright testified that all during his administration he had kept this house under police surveillance—that is four years he kept a disorderly house under police surveillance—and Enright also said under oath that 'you would be surprised to know of the number of single men who go there with their wives and single women with their husbands.' That's a sample of Dick Enright's humor.

Says School Fund Is Tapped.

"And then as to our schools. You know there is a teachers' pension fund. Now the teachers have a pretty hard time, for their salary is not big and their work is hard and the self-devotion of a number of those men and women whom I have known rises to the heroic. To this pension fund, to take care of them in their old age, a certain amount of their salary is taken each month and the city is supposed to add to it.

"Now you see, coming on to election it is important that it should appear that the budget was as small as possible—it cannot be made to appear small, unfortunately, but it is necessary to have it appear small. They have lifted $1,750,000 out of that teachers' pension fund, and what is going to happen? The budget will apparently be that much smaller, but when they get around to producing that $1,750,000 they will issue these special revenue bonds and that $1,750,000 will be added to the budget in 1923.

"But it would keep the election year budget down, and what they did with the teachers' fund in this last budget just finished they have likewise done with the city employes' fund. They have lifted $1,250,000 out of that, and out of the police pension fund they have lifted $1,500,000, and they think that they can get away with it. My gracious, it surely is a comment of what they think of your intelligence.

"But there is one thing regarding the schools that is worse than that that I want to call to your attention, and that is these fire violations. When Hylan came into office the Board of Education asked for funds to remove fire violations and make the schools safe from fire. There wasn't a dollar appropriated in 1918, 1919 or 1920.

"But when you get to 1921, there was going to be an election that year, and then there was an appropriation, but at that it was not until as late as April of this year, and today more than two-thirds of the schools of the City of New York have fire violations filed against them.

"You will be astounded to know that out of 695 schools there are fire violations filed against 496 of them, and the total number of violations filed by Hylan's own Fire Department is 7,353. There are stairways with no smoke protection or fire protection.

"You women in New York, can't you do something in this campaign for a man that will change that? That man is Major Curran. Can't you do something against a man that has created and allowed that system to continue?

Says Graft Is Everywhere.

"Turn in any direction you please and all you see is graft, graft, graft.

"The docks are so rotten, the dock system is so rotten that the facts developed there, as I have said elsewhere, are such that my honest judgment is that the Commissioner of Docks must either be a grafter or incompetent. I hate to say it, but I see but one between these two conclusions. You have got to take one of them. No man could allow the city to have been looted and robbed as it has been in the docks unless he was either incompetent or a grafter, and today he comes and seeks election to a high office at your hands.

"Fellow citizens, won't you help? won't you get mad? Can't anything be said that will burn into your heart? Have you no love for your city? Doesn't it mean anything to you but a place to live. You have got to rear your children here. Many of you were born here. Can't we have some civic pride? Can't we do something to free our city from a man whose conduct was bad and whose reputation was foul and disreputable?

"Can't we do something to put a clean, honest, upstanding, God-fearing man like Henry Curran into the shoes of such a one?

"Won't you help? If you don't you deserve what you have got in the past, and God help you for what you will get in the four years to come, to say nothing of how your own conscience will speak to you, that you not only have been parties to allowing this thing to be—it isn't enough that you may cast your vote against it. You must come out and fight, that this infamy may not come again on our city."

Mr. Jerome also spoke last night in the Jamaica High School.

$11,500 TO $3,000 BET ON HYLAN VS. CURRAN

Darnell & Co. Place Largest Wager Thus Far—Has $25,000 More at 3½ to 1.

A wager of $11,500 on Mayor Hylan against $3,000 on Curran, was placed yesterday by W. L. Darnell & Co. This is said to be the largest individual wager placed thus far during the Mayoralty campaign. The odds are equal to 3½ to 1. It was reported also that the firm, together with James W. Ball & Co., had approximately $25,000 additional at the same odds awaiting takers, but the sim is "going a-begging in the financial district."

Darnell & Co. were offering $20,000 on even terms throughout the day that Hylan would be elected by a plurality of 125,000, but without takers. They also had considerable money to lay at odds of 6 to 5 that the Mayor would carry all five boroughs in Greater New York.

Bronx Democrats flooded the financial district with cash to wager. Darnell & Co., had the following wagers to place in behalf of these Bronx enthusiasts: $10,000 at 7 to 5 that the whole Bronx Democratic ticket would win, these odds comparing with 6 to 5 offering on Thursday; $5,000 even money that Hylan would carry that borough by 35,000; $25,000 at 2½ to 1 that Edward J. Flynn, Democrat, would be elected Sheriff of the Bronx, and $10,000 at 3½ to 1, against 3 to 1 on Thursday, that Edward Glennon, the present Bronx District Attorney, would be chosen to succeed himself.

Odds on Harry Lewis, District Attorney of Kings County, to be elected to the Supreme Court bench Second District, went up from 7 to 5 to 8 to 5.

Seabury Supports Hylan.

Samuel Seabury, former Judge of the Court of Appeals and sworn political foe of William R. Hearst, whom, a little more than a year ago, he roundly denounced before the Democratic State Convention in which he sat as a delegate from Suffolk County, and of Tammany Leader Charles F. Murphy, has come out in support of Mayor Hylan in a most eulogistic letter to the Mayor, made public last night by the Hylan League.

To the Readers of THE TIMES:

If THE TIMES, daily and Sunday, is not regularly delivered at your homes, arrangements for such delivery should be made at once. The publication of Joseph P. Tumulty's story of Woodrow Wilson, beginning tomorrow, and running through thirty-seven consecutive issues, daily and Sunday, will make it impossible for late-comers to procure copies at the news stands. Arrange with your newsdealer at once for delivery at your homes.

CURRAN SAYS VICE STILL IS PROTECTED

Tells Queens Voters Hearst Lies in Publishing That Hylan Drove It Out.

MRS. O'GRADY IS QUOTED

Her Experiences as Deputy in Trying to Have Two Wealthy Men Arrested Recited.

To prove that protected vice has not been driven from this city—as Mayor Hylan contends—under his Administration, Henry H. Curran, Coalition candidate for Mayor, told three large and enthusiastic audiences in Queens last night how Ellen O'Grady, former Deputy Police Commissioner, had been rebuffed by Police Commissioner Enright and Mayor Hylan when she tried to arrest two wealthy men who had lured several young girls into an apartment.

Mr. Curran coupled William R. Hearst with Mayor Hylan in his denunciation, saying that Hearst was telling a "deliberate lie" in his newspapers when he urged decent men and women to vote for Mayor Hylan on the ground that "he drove vice from this town."

"But he does that every day," Mr. Curran said. "He is lying and trying desperately to re-elect his seven-cent fare tool, Hylan, just as he worked with might and main to put over the ten-cent fare transit plan in Boston. He succeeded there and, under the Hearst plan, the Boston people have worse transit service than they ever had before. Hearst handed them that."

"Traction Gold Brick."

"Hylan and Hearst, between them, tried to sell New York City this traction gold brick three years ago and failed. Now they are once more trying to fool our people into believing that Hylan drove vice out of New York. They will not succeed. We are 'on to' them down here, and our day is coming."

Mr. Curran spoke to at least 6,000 at the three meetings. At each were many women. His first speech was at the Flushing High School, where the auditorium was jammed. Later he spoke before capacity audiences at the Jamaica Trainnig School and at the Lyceum Building in the old village of Queens. All the meetings were in Republican territory, and the audiences were exceedingly friendly and attentive.

Mr. Curran spoke, in part, as follows:

"This cry of 'Mayor' Hearst that Hylan 'made the city clean' is so far removed from the truth that it would be ridiculous were it not for the fact that the welfare of our city, the health and happiness of the men, women and children living in the five boroughs, are vitally concerned. With Mayor Hylan in the City Hall and Enright at Police Headquarters, vice has not been driven out.

"I am going to tell you of vice that was protected because Enright's friend was 'in right.' I am going to prove it by the sworn statement of one of Mr. Hylan's own appointees.

"It is a disgusting story that former Deputy Police Commissioner Ellen O'Grady tells of conditions at Police Headquarters under Commissioner Enright, but it is a story that has its parallel in almost every department where Mayor Hylan has placed a favorite. According to Mrs. O'Grady, a friend of Commissioner Enright's could do no wrong. What mattered the fate of a few young girls? The all-protecting shield of the favor of the Police Commissioner was placed squarely between the evil-doer and the law, when that evil-doer was 'in right' at the City Hall or at Police Headquarters.

Mrs. O'Grady's Story.

"Here is the story that Mrs. O'Grady tells: On complaint of a woman who said that her daughter was becoming wild and unmanageable she assigned policewomen to investigate the case. As detail by detail was worked out and laid before her, she had three young girls brought into her office and questioned separately. 'Two of these girls were 17 years old,' said Mrs. O'Grady, 'and they told a horrible story of two men who had taken them into an apartment in New York—those men had spoken to them from an automobile in Fifth Avenue, and they took those girls into their apartment and things happened that should not have happened, and I felt that arrests should be made. These were two very wealthy men—well-known men, I believe, at least one of them is very well known.'

"What did Mrs. O'Grady do? What would you have done had you been in her place? She ordered her policewomen to arrest those men. The policewomen went to the office where the men were and there found Mr. Hackett, Secretary to Police Commissioner Enright, and ex-Inspector Hughes, Enright's closest friend and boon companion for twenty years, the man who made a million dollars. The presence of these officials naturally confused and bewildered the policewomen. They reported back by telephone, said Mrs. O'Grady, that Hackett and Hughes had prevented them from arresting the men through their actions. The policewomen reported that they didn't say not to arrest the men, but there was so much of their shutting doors and taking them to one room and shutting doors that these men got away.

"Can't you see what was going on? Can't you understand the way Mrs. O'Grady felt, trying her best to make this city a little better and a little safer for young girls, and being blocked by the very men who should have been the first to come to her assistance?

"She reported the thing to Commissioner Enright. 'He asked me whether they were good girls,' testified Mrs. O'Grady. 'I said those girls were under 18, and were they black as ink any man who had anything to do with them was guilty of a crime.'

"Mrs. O'Grady also told her story to the Mayor, she testified. Did Hylan move one finger to bring these men to justice when he had the facts from a Deputy Police Commissioner, whom he had appointed to uphold the law? He did not."

Assignments for Today.

This afternoon at 4 Mr. Curran will speak at a reception at the Brooklyn Club, 125 Remsen Street. He will talk at five other Brooklyn meetings tonight. He will be on the same platform with William Travers Jerome at Erasmus Hall, Flatbush Avenue, near Church Avenue; at Manual Training High School, Seventh Avenue and Sixth Street, and at Public School 167, Eastern Parkway and Schenectady Avenue. At the meeting in the Manual Training School Supreme Court Justice Cropsey and Rabbi Stephen S. Wise will speak also. The other meetings at which Mr. Curran is scheduled to speak are at 2,215 Coney Island Avenue and at the Thirteenth Regiment Armory, Jefferson and Sumner Avenues.

Senator Lockwood will speak at Erasmus High School, at the Manual Training School, at Public School 167 and at 2,215 Coney Island Avenue.

HYLAN TAKES CREDIT FOR HOUSING RELIEF

Tells Brooklyn Audiences He Was Responsible and Not Curran or Other Agencies.

10,000 HEAR SIX SPEECHES

They Bristle With "His" Committees and "My" Officials in Review of Steps to Meet Problem.

Making only veiled and incidental reference to the Joint Legislative Housing Committee, of which Senator Charles C. Lockwood, Coalition candidate for Controller, is Chairman, Mayor Hylan, in an address delivered last night to six audiences in Brooklyn, claimed that credit for any improvement in the housing situation belonged to him and his Administration exclusively.

The Mayor said that "his" Committee on Rent Profiteering had been the sole effective agency working for housing relief; that "his" Corporation Counsel had gone into court and sustained the constitutionality of the rent laws when they were attacked, and in connection with this added that the "United States Supreme Court has upheld since that time these anti-profiteering rent laws." Some of his hearers recalled that William D. Guthrie, who had volunteered his services to the Lockwood Committee, made the argument both before the Court of Appeals in Albany and the United States Supreme Court in Washington.

The Mayor was cordially received by his audiences everywhere and spoke in the aggregate to some 10,000 people. At one of his meetings in the Greenpoint section he made a defense against Curran's charge that he had sought to foist a seven-cent fare on the city. He pronounced this an absurd untruth invented by his traction foes.

"Over in Manhattan they said that I was a greenhorn from Greenpoint, but they found out differently when the traction people tried to get away with an eight-cent fare," said the Mayor.

The speech that he delivered to all his audiences was in part as follows:

"New York, like every other city in the nation, ran into an acute housing situation about two years ago. The war had caused a complete stoppage in building, except for war purposes. This condition lasted until the armistice was signed, when a housing crisis arose. The majority of landlords were fair to their tenants. But there was a large minority who seized the opportunity to squeeze tenants. The Mayor's Committee on Rent Profiteering got after these landlords. This committee has done excellent work. It was the first of its kind in existence. With lawyers assigned by the city's Law Department and with volunteer help, the committee inquired into the complaints of tenants in 30,000 houses, involving 200,000 families.

"Bear in mind the Mayor's Rent Profiteering Committee and the city had no legal power to compel landlords to be fair. It was only through moral suasion, backed by the 'big stick,' in the shape of public exposure, that profiteering landlords were compelled to listen. This was before the Legislature had taken any step toward correcting the rent evils.

"Governor Smith called a special session of the Legislature and laws were passed limiting rent increases. These laws also withdrew the right of dispossess from landlords. They were attacked in the courts, but their constitutionality was sustained by the city's law department, acting under my direction, in a case arising here in Brooklyn. Since that time the United States Supreme Court has upheld these anti-profiteering rent laws.

"Restricting rentals did not solve the problem because all manner of evasion was practiced. Profiteering landlords continued to squeeze the tenants. Our city, like every other city, needed new houses. In this situation, I appointed a committee early in 1920 to investigate and report on the means of stimulating new building. What we needed were homes and apartments for the poor and middle classes.

"I selected Frank Mann, my Tenement House Commissioner, as Chairman, and asked Henry Curran to serve. He declined to do so, though the committe was entirely non-partisan. Had he served, he could have aided in relieving a serious situation. This committee succeeded almost at once in affording relief.

"Candidate Curran has, with easy self-assurance, tried to take credit for this exemption law. He actually got his traction press agents busy to bombard the newspapers and placard the traction billboards with his claim. He thought maybe if he got his claim over early enough the public might believe him. Curran is not responsible for the tax exemption law as it exists.

"On Nov. 9, 1920, more than a month after my ordinance was introduced in the board, Mr. Curran proposed an ordinance to exempt new buildings. His ordinance exempted from taxation high-priced office buildings, private hospitals and high-priced apartment houses. It opened the door for exploitation to speculative builders who were not entitled to relief.

"To remove the subject of housing from the field of narrow partisanship, Alderman Collins consented to having his proposed ordinance reported from committee with Mr. Curran's name joined with his.

"Collins's original and amended ordinance, introduced at my request, provided exemption for small houses and moderate priced apartment homes only. This ordinance was passed by the Board of Aldermen on Feb. 15, 1921, and I signed it three days later. Without my signature it was inoperative."

Tonight the Mayor, after reviewing a parade of Shriners at the Masonic Temple, Lafayette and Vanderbilt Avenues, Brooklyn, in the afternoon, will address a half dozen meetings in Manhattan and the Bronx.

SAYS POSTAL LIFE GOT LOCKWOOD'S AID

Craig Accuses Opponent of Suppressing Truth About That Concern in Inquiry.

Speaking at six meetings in Brooklyn last night, Controller Craig, in his campaign for re-election, accused his Coalition opponent, Senator Charles C. Lockwood, of practicing favoritism as Chairman of the Joint Legislative Housing Committee toward the Postal Life Insurance Company of which he is counsel.

"The Postal Life Insurance Company is a large lender and for many years has indulged in the very practices that Mr. Untermyer, by Mr. Lockwood's aid, was showing up on the other life insurance companies and financial institutions," said Controller Craig. "If the investigation were an honest one, intended impartially to tar all those who should be tarred, why did Senator Lockwood and his counsel suppress the truth about the Postal Life Insurance Company? Was Lockwood holding back on Untermyer, or were the two of them holding back on the public?

"The most striking illustration of the manner in which Senator Lockwood's insurance company makes its loans to prospective builders is disclosed in the case of the Loew Theatre people, who made application to the Postal Life for a loan to build a motion picture theatre on Broadway at Gates Avenue.

"Senator Lockwood's company—the Postal Life—agreed to lend $450,000 for this purpose, on Aug. 20, 1920, but as one of the conditions exacted for making the loan the borrower was compelled to apply $100,000 out of the $450,000 to the purchase of some lots at Springfield Gardens, in the southeast corner of Queens Borough, that the record shows were acquired by the Postal Life Insurance Company in the latter part of 1917.

DR. BUTLER PLEADS TO OUST TAMMANY

Asks All "Ashamed of What They Hear and Read About City Government" to Help.

TELLS OF 30-YEAR FIGHT

Sees the Struggle "Always Between Forces of Selfishness and the Forces of Service."

Dr. Nicholas Murray Butler, President of Columbia University, in his first political speech of the campaign, appealed last night to the "pride and conscience" of the citizens of New York to "overturn the whole Tammany Hall organization and its creatures." Declaring that the fitness or unfitness of individual candidates and "the wretched, petty, little scandals that disgust us day by day" were minor matters, Dr. Butler urged the defeat of the Hylan ticket by "the men and women who care and are shamed of what they hear and read and see about the Government of this city."

"We can only win if you really care—if you really believe that as citizens of New York you cannot live under such an administration as that given us during the last four years," Dr. Butler said.

He spoke to 1,000 men and women in the Morris High School, 166th Street and Boston Road, the Bronx. The other speakers were Louis Marshall and Joseph M. Levine, candidate for Borough President of the Bronx.

"For thirty years," said Dr. Butler, "it has been my fortune and experience so often as the opportunity was offered to endeavor to save the Government of the City of New York from falling into the hands of Tammany Hall, and all that that means. The special details of each campaign differ, but the general ideas don't alter a particle. I remember very well our unsuccessful campaign of 1891, just thirty years ago, and we were saying to ourselves and our fellow citizens the same things then as now.

Waste Against Economy.

"The Government of this great city is perpetually a struggle between the forces of selfishness and the forces of service; between the forces of waste and the forces of economy; between the forces which wish to live under the Government and the forces which wish to live on the Government. The only change in this campaign of 1921 is how much more important these issues have become.

"It is only a year since we were debating about the President of the United States, United States Senator, Congress and Governor; but great as these offices all are, they do not begin so closely to affect our daily life as the offices to be filled in the next ten days—Mayor, and members of the Board of Estimate and Apportionment.

"I can't take the time to discuss individual candidates or particular incidents with you. I ask you whether you are proud and satisfied with the administration of those domestic concerns during the last four years. Has any one during the last four years been holding up the Government of New York City as a model? Has it been held up to the people of Chicago—of San Francisco—of Mexico? Has any one done anything but defend it?"

Dr. Butler said that three times in the last thirty years "the conscience of the community had been touched, its emotion stirred and its pride appealed to so that it took sufficient interest to overturn the whole Tammany Hall organization. He referred to the administrations of Mayor Strong, Mayor Low and Mayor Mitchel. "But then we slipped back again," he said, "and there were a few years more of wandering in the wilderness."

Sees Bronx Hub of Election.

"Now, as we approach the day of election," Dr. Butler continued, "the important question is not the transit question, nor the school question, nor the housing question. The important question is: 'Do you care for the City of New York?'

"You cannot win the election on questions of fitness of the excellent candidates of the Coalition ticket. You cannot win the election on questions of their opponents' unfitness. You can win it if you really care, if you really believe that as citizens of New York you cannot live under the Administration of the last four years.

"I do not concern myself with his Honor, the Mayor. I may say, however, that a peculiar responsibility rests on you. My information is that the Mayor's managers expect defeat in the Borough of Brooklyn, that they expect to break even in Manhattan and to win in the Bronx. That matter cannot be settled for you in the Bronx, but it must be settled by you. If every one here who cares about the needs and the hopes and responsibilities of the City of New York will go out and stir others, some one who counted on the Bronx will be disappointed."

Mr. Marshall said that Hylan had been on trial for four years and asked: "What has he done?"

"How many schools has he built? None whatever. He says he has built twelve schools, but these were planned by the Mitchel Administration. He has failed in his promises."

Mr. Marshall recounted a number of Fire Department violations charged against the schools of the city, asserting that 496 out of 690 schools were fire hazards.

"If I had no other charge to make," he added, "I'd go to the jury of the people with that, for Hylan has failed in his duty to children. Curran, on the other hand, has given honest endorsement to all projects pertaining to schools."

Mr. Marshall, praising Senator Lockwood, said the Senator had done his best to alleviate the housing conditions "while Hylan only became excited."

HINES, MURPHY'S FOE, FOR TAMMANY TICKET

Eleventh Assembly District Leader Predicts Big Vote for Regular Democratic Candidates.

After raising the banner of insurrection against Tammay Leader Murphy and making a vigorous fight in the primaries on ex-Senator Julius Miller, Tammany candidate for Borough President of Manhatan, James J. Hines, Tammany leader of the Eleventh District, fell in line yesterday for Mayor Hylan and the whole Tammany ticket.

In his long-deferred statement defining his attitude, Leader Hines said:

"It is a source of great pleasure to say that judging from the enthusiasm and activity of the members of the regular Democratic organization of the Eleventh Assembly District, that every candidate nominated by the Democratic Party will receive an unprecedented vote on election day.

"The members of our organization have never rendered more effective work than this year in the interests of the Democratic Party. Their united efforts to prevent the usurpation of New York's functions by the up-State Republican machine reflects the sentiment of the very best elements of good citizenship.

"We feel that home rule will be endangered if the Republican candidate should by chance be elected. The great issue that is at stake cannot be obscured by the insidious attempt of our opponents to represent that any division exists in our ranks with respect to the loyalty of every Democrat toward the entire Democratic ticket headed by John F. Hylan for Mayor."

UNTERMYER SPEAKS IN AID OF LOCKWOOD

Continued from Page 1, Column 6.

H. LaGuardia, President of the Board of Aldermen; Miss Lillian D. Wald and Henry Moskowitz.

Praises Lockwood's Courage.

Mr. Untermyer began his speech with praise for Senator Lockwood for his courage and with an appeal to the audience to support him, regardless of party. Mr. Untermyer referred to the fact that he was a Democrat and said he was making the appeal entirely outside party lines.

"We love him for his loyalty, for his courage and his constructive achievements," Mr. Untermyer said, "and, above all, we love him for the enemies he has made in high and powerful places.

"You must give him ten Democratic votes for every Republican vote he will lose; for every traction vote, for every vote controlled by the profiteering landlords whose greed he has curbed, for every vote of the labor grafters who have disgraced organized labor, for every steel trust and building materials trust profiteer and for every grafting life insurance and fire insurance vote that will be turned against him because of his fearless exposures of the way they have used the moneys of the people that were entrusted to their care.

"There are just three big issues in this campaign. They are traction, schools and housing. But before I discuss them, and the relation of Senator Lockwood to these issues, I want to nail one of the baldest lies and most brazenly put forth that I have ever encountered in any municipal campaign, and 'that is saying a mouthful!'

Attacks "The Hylan League."

"Among the political organizations that exist on paper that have been rigged up for the purpose of this campaign is one that calls itself 'The Hylan League.' A few days ago it filled the newspapers with a bunch of shameless falsehoods and misrepresentations as to the amount of money that is said to have been spent 'to get Hylan.' Among other things it dared to say for publication that the Lockwood committee had spent $180,000 'to get Hylan.'

"Now, I do not propose here to discuss Mayor Hylan or Major Curran, except as that may be incidental to what I have to say about Senator Lockwood. I am not here to discuss the Mayoralty candidates, except as I must protect the committee against this attack upon its sincerity and future usefulness. Senator Lockwood and the members of that committee as well as myself are deeply concerned that the public shall not be misled by such falsehoods, for we have earnestly tried and have, I am sure, succeeded in keeping the Lockwood committee out of politics. It was for that reason that we postponed the hearings until after the election, so that it could not by any possibility be dragged into politics.

"By far the greatest expenditure that the Lockwood committee has made, amounting to about $45,000, has been in the employment of expert accountants to analyze the investments of the savings banks and insurance companies for each of the last fifteen years, so as to demonstrate that the companies should be compelled by law to make a fixed proportion of their investments in real estate mortgages, and thus to supply money to stimulate the building of houses, instead of using the people's money in speculating in Wall Street, as the fire insurance companies are doing.

League Playing on Ignorance.

"And yet this rump organization has the audacity so far to play upon the supposed ignorance of the people as to tell them that the money of the committee has been spent 'to get Hylan.'

"There were a few occasions when Mayor Hylan drifted into the picture and in a most unenviable light (to put it charitably), because he had intruded himself into it and it became impossible to investigate housing conditions without his presence.

"When the notorious limestone contract which the Mayor and Controller had approved and which would have gone into effect if the committee's timely exposures (made just in the nick of time and not a day too soon) had not smashed it to smithereens, came under consideration, his correspondence and dealings with Hettrick became a part of the story that was necessary to expose and punish Hettrick, who is now serving a three-year term in the penitentiary.

"A blind man, even if he were a 'self-made' Mayor, could have seen that this contract was a swindle on its face. It was the result of a single bid. The contract price was $1,840,000, which was a fraud on the city to the extent of at least $900,000, as was overwhelmingly proven by similar transactions with private contractors at about the same time. It was so raw that all the nine contractors concerned in it threw up their hands and pleaded guilty as soon as the committee got after them. The committee was after Hettrick, who, with the active aid of the Mayor, had engineered this collossal fraud upon the city.

"The best proof that it was not trying 'to get Hylan,' even under such provocation, is found in the fact that they did not try when they might have done so. That was because it was concluded that in that particular transaction he was more of an ass than a knave.

Hylan and the Limestone "Steal."

"On another occasion, when it appeared that limestone was being forced into the schools instead of terra cotta at the behest of the Mayor (again under the guidance of Hettrick, who wrote the letters that Hylan signed, although the Mayor stated under oath that he did not know Hettrick), it was a necessary part of the attempt to stop that steal in the construction of the schools, and it was stopped.

"But I shall not at this time yield to the temptation to diverge here to enter into or to enlarge upon the close relations between the Mayor and Hettrick (the Mayor's testimony that he did not know Hettrick was given before he learned that we 'had the goods on him' in writing), for that is no part of my purpose here tonight. What I may say now is solely by way of answer to this monstrous charge that the whole or a fraction or any part of the cost of the investigation was expended in an effort 'to get Hylan.' I propose to protect the committee, which has been generous to a fault in its treatment of the Mayor, because of its anxiety to avoid any political aspect to its work against these libels, and I give fair warning that at the next sign of such an attack I shall let loose in dead earnest.

"When it appeared (and mind you I am confining myself to sworn testimony), that estimates had been taken aggregating over $63,000,000 for school buildings which we insisted on being rejected and that the same buildings on the same plans and specifications with two more schools added were shortly afterward on new estimates contracted for $50,000,000 as the result of our exposure, that transaction, of course, involved the Administration, but its sole purpose was to show the graft in building operations. The city's connection was purely accidental so far as we were concerned.

Administration Involved Again.

"Again when the Corporation Counsel was forced to give an opinion to the Board of Estimate under which millions of dollars of contracts for plumbing and heating and ventilating in the school buildings, then under consideration, were by him, characterized in writing as fraudulent, collusive and void, and as the result of "matched" bids engineered by Hettrick, and when he advised that they should be cancelled, that again involved the City Administration. But the city was only one of the thousands engaged in building operations that were being black-jacked by these same plumbing and heating contractors, and the exposure of the city contracts was incidental to the general exposure.

"By the way, it ought to interest the people to know that within sixty days after the Corporation Counsel had in writing advised the cancellation of those contracts as collusive, fraudulent and void, and when they thought that the storm had sufficiently blown over, these same men were actually paid their fraudulent claims on these same contracts with a deduction of the munificent sum of 1 per cent. of the contract price of the amount out of which they had swindled the city, although many of them had been indicted and had pleaded guilty to this criminal conspiracy and some of them have been serving prison terms."

Mr. Untermyer said Senator Lockwood displayed great courage when he denounced the transit bill and voted against it, although it had been made a measure of the party to which he belonged, because he felt it to be a wanton violation of the principle of home rule which the city has been trying to get and never has been able to secure.

Has High Regard for Miller.

"Dyed-in-the-wool Democrat that I am," he continued, "I want to say right here that I have a high personal regard for Governor Miller. He is an able lawyer and was an upright and independent judge. He is a man of fine integrity and high ideals and is all in all one of the best types we have ever had in the Governor's chair. But he never made a more fatal blunder in his life than when through sheer exasperation at the incompetence of the city administration and at its inability to handle this transit problem, he dared intrude into our affairs and took them out of our keeping. It was high-handed and without justification, no matter what may have been the provocation, and he and his party have not heard the last of it by any means. We people of this town are able to settle our own affairs without outside interference and in due time we will settle those who tried to take away our rights, and we shall settle them in our own way.

"And yet do you not agree that it required splendid courage and independence for Senator Lockwood to vote as he did on traction and to stand up and be counted against his party on a party measure? But that is far from being all that he did on traction. He has not contented himself with shouting from the house-tops in monotonous rhyme 'a five-cent fare'—and doing nothing until the State was given the excuse to butt into our affairs. He has announced himself openly as opposed to the commission's so-called 'sliding-scale or barometer fare' which is but a euphonious misleading name for a higher fare. There is no doubt about the 'sliding scale' part of it, but there is only one way for it to slide and that is upward.

Lockwood Has Constructive Plan.

"Not only has he come out against the plan but he has done what no other candidate has dared to do—he has come out in favor of a constructive, workable plan under which it would be impossible for all time to come to exact anything more than a five-cent fare. If he gets on the Board of Estimate as Controller they won't put any fake school contracts over on him and the Corporation Counsel will not be allowed to continue to squat like 'a bump on a log,' idly watching the city's rights being frittered away one by one while he indulges in empty, boisterous oratory instead of hiring a real lawyer to protect the city, since he apparently lacks the capacity for I do not believe he lacks the will. He is just logy and helpless in this emergency."

Mr. Untermyer said Controller Craig had done nothing constructive while the transit system of the city was disintegrating.

"And yet," he continued, "I understand that he of all men who should have had the discretion to hold his peace has had the unspeakable effrontery to travel around the city assailing Senator Lockwood, referring to him as a traction agent and to myself as a traction lawyer. A man in his high official position should not stoop to such falsehoods even in his desperation to hold on to his office. How dared he say such things! If his record on that issue were as brave and clean and plain in the sight of all men as is that of Senator Lockwood he might well be proud. He knows and the whole city knows that for years I have fought these interests and that they are my bitter foes. He knows that I was the first to denounce the commission plan or any other plan that failed to absolutely assure a five-cent fare with free transfers and that almost three years ago I warned the Mayor in letters that unless he acted promptly in the city's defense he would be too late. I outlined what would happen and my prophecy has come true.

"A man who is capable of such duplicity and intellectual dishonesty in dealing with the people is not fit to hold public office no matter how much brains he has. And he has brains but they are misdirected. The more brains such a man has the more dangerous he can be to the community in public office. I suggest to Mr. Craig that he renew his acquaintance with the Ten Commandments and especially the ninth 'Thou shalt not bear false witness against thy neighbor.'"

Discussing the school situation, Mr. Untermyer referred to Senator Lockwood's legislative experience, and said he had made a study of the New York City schools.

"Do you imagine," he asked, "that he would have sat idly by and tolerated 118,000 children having no teachers, 2,965 classes being sent home in the week of Feb. 10, 1920; 175,000 children in duplicate sessions that render sanitation in the schoolrooms impossible; thousands deprived of adequate instruction through camouflage arrangements made to avoid sending the children into the streets? Perhaps he would have seen to it that some of the $4,200,483 that went to profiteers on the city docks while the city received only $1,484,717 by way of rentals found its way into the school fund toward making the buildings safe.

"Under our charter the Controller of the city is expected to be something more than a mere figurehead, a talking machine or an all-around obstructionist. If the present Controller's opinion of the present Mayor as frequently publicly expressed at meetings of the Board of Estimate is accurate, the latter is no more fit to hold office than is the Controller if the Mayor's publicly expressed views about him are correct. If we are to believe the President of the Board of Education or Mr. Wilsey or Mr. Snyder, who were connected with the board; or Mr. Somers, its former President; or District Attorney Lewis of Brooklyn, all of whom have joined in severely condemning Mr. Craig's attitude on the schools, he has made a sad mess of it."

Lockwood's Housing Efforts.

Mr. Untermyer asserted that Senator Lockwood had done everything and the City Administration had done practically nothing to stimulate housing construction and to end profiteering by landlords.

"It is through his efforts," he said, referring to Senator Lockwood, "and against the most violent and concentrated opposition that a man ever faced, that the rent and tax exemption laws are now upon our statute books. I believe that but for those laws we should have come near to a civil revolution in this town when moving day came around and 100,000 or more families found themselves evicted and homeless. The laws prevented the landlords from evicting their tenants in order to secure exhorbitant rentals from those in search of homes. They are the only protection that today stands between the extortionists and their victims.

"There are plenty of decent landlords in this city, but my experience has taught me that they are not in the majority. The gamblers who bought tenement house property on a 'shoestring' for the purpose of extortion (and there are many) will vote against Senator Lockwood. Every landlord who feels that he was interfered with just as harvest time came and the fruit was ready for plucking has his knife out for our candidate.

"Fortunately there are more tenants than there are landlords in this city. If the tenants will stand by Senator Lockwood the landlords will have another guess coming. But if you are going to desert the man who has exposed himself to this volley of hatred and disappointed greed you will deserve precisely what is coming to you."

Reviews Brindell Disclosures.

Mr. Untermyer then reviewed the disclosures which led to the conviction of Robert P. Brindell, former head of the Building Trades Council, and the exposure of criminal conspiracy to increase the price of building materials. He spoke of the investigation of the savings banks and insurance companies and the efforts of the committee to compel the use of some of their resources to build houses.

"Since we have reached the men at the top, the fire and life insurance company men—what we call 'big business'—our task has not been so easy, but we are making headway," Mr. Untermyer continued. "Some of the worst offenders constituting the fire insurance monopoly have abandoned many of their unlawful practices under pressure of threatened indictments; other of the evils in the fire insurance business will have to be corrected by legislation. It is there, most of all, that we shall need the assistance of an aroused and insistent public opinion.

"This is not the place nor is there the time to tell you of what we have done or of our program. All I ask you now to consider is the courage, independence, fidelity and steadfastness of purpose that were required of Senator Lockwood to make this fight.

"He you not lived long enough in the world to know what it means to a public man to antagonize these great interests, to break up their nefarious practices on which they have grown rich and mighty at the public expense, and to make an honest effort to land them in jail? Have you any idea of the power of these men or the bitterness and hatred with which they pursue those who interfere with their plans? Are you going to desert a faithful public servant who is engaged in that sort of a struggle in your interest? Or are you going to encourage him and others who are fighting your fight by putting your shoulder to the wheel and carrying him along to victory against these influences? If you desert him in the midst of this great struggle you will deserve whatever happens to you. It will be nothing short of a betrayal.

Issue Rests with Voters.

"Between all these great intrenched interests banded together by the common purpose of greed and revenge and spurred on by the determination to defeat the legislation that they fear, how many thousands of votes do you suppose Senator Lockwood is likely to lose because of his championship of your cause? They operate in secret, their influence and ramifications are endless. They have unlimited money and they are dangerously effective. Their subterranean channels and connections extend in every direction and they are not lacking in subtlety. If they can destroy this man, they will discourage every great reform for which he has stood and stands.

"The issue rests with you. If you do nothing else, whether Democrat, Republican or Socialist, or whatever you may be; if you have your own interest at heart, apart from your love of a man of courage and a faithful public servant and your spirit of citizenship, get to the polls, if you have to be carried there, and give this man the indorsement and encouragement that he has so richly earned and which if you deny to him you are nothing less than a fool and an ingrate."

The New YOUMANS Coat-Hat
"MEADOWBROOK"
$5 $7 $9
To be worn with an overcoat, therefore a little wider brim.

LONDON Made Top-Coats
by BURBERRYS
For Men and Women
$65 to $90

Now being shown at
YOUMANS
Founded 1862
581 Fifth Ave., at 47th St.

WASHINGTON or BALTIMORE
SPECIAL EXCURSIONS
Sundays, Oct. 30, Nov. 13, 27
$4.63 Round Trip War Tax, 37c
Tickets good only on special train date for which issued.
Leaving New York, Liberty St., 12:10 A. M. Sundays, Broad St., Newark, 11:40 P. M., Saturdays. Elizabeth, 12:40 A. M., Sundays. Returning leave Washington 4:00 P. M., Baltimore 5:00 P. M.
NEW JERSEY CENTRAL

ADVERTISEMENT.
VOTE FOR
JOHN J. HOPPER
FOR REGISTER

"Cross" Hand-Sewn Gloves
Tan—Genuine Capeskin
MARK CROSS LONDON
For Men, $3.50 Women, $2.85
404 Fifth Ave. New York 253 Broadway

SITUATIONS IN GOOD HOMES.
Domestic servants when seeking situations in good homes advertise in the Situations Wanted columns of The New York Times—Advt.

Today in the Men's Shops

At Wanamakers

One of the Sages of the Present Century

said the Divine Law stated that inasmuch as you are superior to the man below you, help him; but man's interpretation of the law of strength is, inasmuch as you are superior to the man below you, use him.

But the true joy of life is in finding out by experience that if we are better placed than others it is of the highest good to seek out the unfortunate and do our best to help them.

Try to find the way to help one person in some way each day. You can do it.

(Signed)

John Wanamaker

October 29, 1921.

Men's Suits at $40 and $45

are the standard of the country at these prices. New lots arrive daily. Big selection for Saturday,—blues, browns, oxfords, wanted hair-line stripes, herringbones, fancy mixtures. Several good models. Sizes to fit all types.

Young men's suits—$35—a very special collection.

Men's $55 to $65 Ulsters at $43.50

The ulsters go on sale today—300 of them—short dress ulsters, town ulsters, storm ulsters. Same grade, from the same maker, as ulsters we have had this season (and expect to have again) to sell at $55, $60 and $65. May be some, Saturday. Worth while coming to find out.

All kinds of good overcoats, box coats and Chesterfields, all sizes, $35 to $85.

Men's Shirts, $1.15

2,400. Last year shirts like these were $2.50 and $3. Woven madras and printed madras; most conservative range of patterns—blues, grays, lavenders. Plain negligee bosoms. Soft french cuffs. 5 pearl buttons (usually only 4). 33 to 35 sleeve lengths—perhaps not in every color, but plenty of choice in each length. All sizes to 16.

Men's Shoes at $7

They have the style of expensive shoes. Tan or dull black leather or black kidskin high shoes and tan lace oxfords with heavy soles and perforated tips. All sizes for men and big boys.

A BIG variety of styles of other shoes—high shoes and low shoes, tan or black, heavy or light, dressy styles and heavy brogues, patent leather pumps, stout, long-wearing cordovan in high or low shoes—$10 to $15.

SPORT SHOP—for all supplies for outdoor sport and recreation.

MOTOR SHOP—for good overcoats and warm robes and gloves.

BARBER SHOP—for a fine hair-cut and shampoo and massage.

Burlington Arcade Floor, New Building.

BRIAND SAILS TODAY TO ATTEND PARLEY

Millerand Receives the Premier and the Delegation in Farewell Audience.

FRENCH EXPECTATION HIGH

Failure to Obtain Security Guarantees Would Cause Great Disappointment.

By EDWIN L. JAMES.

Copyright, 1921, by The New York Times Company.
Special Cable to THE NEW YORK TIMES.

PARIS, Oct. 28.—President Millerand received today Premier Briand and the members of the French delegation to the Washington Conference, and gave them his parting good wishes.

The Premier will leave by the boat train for Havre at 11 o'clock tomorrow morning and will embark on the Lafayette of the French Line in the afternoon. He is expected to reach New York on the afternoon of Nov. 7.

M. Briand's policy, as laid down in his speeches to Parliament, comprises two parts. First, as regards the Pacific, he wishes to enact a rôle of mediator between America and Japan if asked to do so; second, on disarmament he wishes to obtain international security for France in return for her reduction of armament.

French public opinion on Pacific problems is vague and academic. Generally speaking, the great majority of the French people would be more friendly to the United States than to Japan in any conflict of interests. On the other hand, the French Government's hands are not entirely free, because of the rights given to Japan by the Treaty of Versailles, which France must uphold on general principles.

Indefinite as French interests in the Pacific are, the French people are deeply interested in a reduction of armament, for their statesmen and their press have got them where they are expecting Briand to bring back from Washington some guarantee against a repetition of German aggression. It is safe to say that they are more interested in this prospect of a guarantee than they are in actual disarmament, as much as they would like a lessening of their tax burdens.

Hope of Assurances Persists.

It is easy to understand the French point of view and sympathize with it. The French regard themselves as entitled by victory to more assurances than they received, and they have never consented to believe that America would give them no assurances against future attacks. There is no question about the French keeping any promises made in regard to a reduction of the army, but in the minds of the people that is regarded as something which would logically follow security guarantees. That one issue of security is what France expects from the Washington assemblage.

As Briand declared in the Senate yesterday, he is going to say at Washington that at the end of the war France could have used her victorious armies to give herself a strong frontier, but she did not do so because England and the United States promised another guarantee. When France is asked to disarm it is held to be a naturally prior condition to assenting that she receive some such guarantees as were promised.

Whether or not in making the promises he has made and in holding out such hopes Briand has acted with some sort of assurance from other nations cannot be said, but it is certainly true that he has the whole country expecting that at Washington England and America will make definite promises to France, and he has emphasized that he wants more than "verbal assurances." Should the Washington conference end without France having improved her position as regards security, not only will she not reduce her army, but political leaders who go before the country on a platform of keeping on the Rhine indefinitely will be able to make a powerful appeal to the voters.

France does not believe in the regeneration of Germany and she fears that revenge is planned by a people nearly twice her own in number. She sees two ways to maintain her safety. One is by keeping an army capable of crushing Germany if need be and the other is in pledges by her former Allies to help her if she has an hour of need. She prefers the latter, but not having it she sticks to the former. Those pledges of aid are what the country expects its delegation to bring back across the Atlantic.

Parliament Has the Last Word.

It was emphasized to Briand by both the Chamber and the Senate that he was going to Washington with the support of his Parliament, but he was also reminded that any arrangement he made was dependent for its validity upon ratification by Parliament. Both votes of confidence having declared that Briand was sent to Washington to protect the security of France, and that idea having been fed to all the country, it may be a good prediction that whatever disarmament plan the French delegation brings back will have hard sledding unless there is some provision for shielding France's Eastern frontier against what has happened to it twice in the last half century.

There is no secret about the fact that Briand goes to Washington burning with ambition to act as mediator between the United States and Japan over the Pacific situation. He is a negotiator of consummate skill, excelled in the whole world perhaps only by Lloyd George. But apart from that, he regards himself as in an excellent position to smooth things over.

Both the United States and Japan are on the best possible terms with France. On the one hand there is the historic friendship of France for America and her great remembrance of what America did in the war. On the other hand, there is the fact that Japan was also an ally in the war and for a much longer time than America. The French do not understand well the racial factor in American psychology, and Japan's claims to some interests which American opinion contests are based upon the Treaty of Versailles, which France cannot belittle.

However, Briand is quite sure that no statesman who will attend the conference will be in quite so good a position as he to iron out wrinkles in the relations of France's two former allies. His success in such a mission would be received with the greatest enthusiasm from one end to the other of the French Republic.

Briand Picks Skilled Staff.

PARIS, Oct. 28 (Associated Press).—The French delegation to the Washington conference, as completed today, comprises, besides the four principal delegates, thirty-four advisers and experts, who, with stenographers and clerks, will bring the total number of the delegation to about sixty.

The advisers are headed by Philippe Berthelot, General Secretary of Foreign Affairs, and include M. Fromageot, noted jurisconsult; M. Carteron, of Premier Briand's personal office staff; Louis Leger, Secretary of the Legation at Peking; M. Marcassin, an attaché of the Foreign Office; M. Kaomerer, Director of the Political Department of the Foreign Office, and M. Camerlyinck, interpreter for the allied Supreme Council, who acted in the same capacity during the Versailles Peace Conference.

The press service of the delegation will be conducted by Henri Ponset, recently Consul at Montreal and an assistant to the allied High Commissioner in Upper Silesia, who directed the affairs of the press for France during the war. He will have as aids M. Corbin, for a long time head of the Foreign Affairs Press Bureau, and François de Tessan, a prominent French writer.

The financial experts are headed by Maurice Casenave, French High Commissioner in the United States, and include Pierre Cheysson, Inspector of Finances; M. Desireyes and M. Renckensen, prominent authorities on finance. The military advisers are headed by Major Gen. Buat, Chief of Staff, and include Colonel Rouel, Captain Moeltz, Lieut. Col. Colbert and Lieut. Col. Requin.

With Admiral de Bon as head of the group of naval advisers are four Captains—Dupuy-Dutemps, Frochot, Odendhal and Anselme.

Minister of the Colonies Sarraut will have the following persons as his aids: M. Duchene, State Councilor for Colonial Questions; M. Tourget, M. Garner, Governor of Indo-China, and M. Colas, M. Sarraut's secretary. Other advisers include M. Fournir-Sorlouze, Philippe Bunau Varilla, M. d'Or Chatain and M. Duplan.

HINTS TOKIO CONTROL OF PEKING DELEGATES

Northcliffe Gives Impressions Gained From Officials of the Canton Government.

LONDON, Oct. 28.—The influence of Japan "is considered to be sufficiently powerful to divert China as a nation from a straightforward attempt to state her case at the Washington conference," declares Lord Northcliffe in a signed Hongkong dispatch to The London Times relating to interviews he has had with officials of the republican Government of South China.

Lord Northcliffe says that in the absence of President Sun Yat-sen he interviewed Dr. Wu Ting-fang and other officials of the Government which has its seat in Canton and claims to represent the views of more than 130,000,000 Chinese in the Provinces of Hunnan, Kwei-Chow, Kwang-Si, Kwang-Tung and Szechuan, "and is not under the sway of Japanese politicians."

CLUB WOMEN PASS ARMS RESOLUTION

But Mrs. W. C. Story Opposes Reduced Armament at Hotel Astor Meeting.

Two resolutions on the subject of world disarmament were passed yesterday at the fifty-sixth convention of the New York City Federation of Women's Clubs at the Hotel Astor.

Mrs. William Cumming Story, ex-President General of the Daughters of the American Revolution, in opposing a resolution approving the forthcoming Washington meeting and reduced armament, said: "I view with great alarm the tendency of many of our women to ask for peace at any price and to work for pacifism. We do not wish to reduce our taxes at the expense of the safety of our country; we do not wish to feel that our men in the war died in vain."

The second resolution adopted, which was presented by the Women's Union of the Brooklyn Society for Ethical Culture, read as follows:

"Resolved, that the New York City Federation of Women's Clubs goes on record as being in favor of universal reduction of armament on land as well as on sea, and requests our President and delegation to labor under no misapprehension on this vital matter, but voice the public sentiment that the conference shall work for the accomplishment of reduction of armament on land as well as on sea."

48% OF BUDGET FOR ARMING.

Estimate of Tokio Draft — Warren Guest of Empress.

TOKIO, Oct. 28.—The Nichi Nichi Shimbun today prints what it says is unofficial data regarding the tentative draft of the budget to be presented to the Diet in December, showing a total of 1,600,000,000 yen expenditure provided for. It is believed, says the newspaper, that the army and navy estimates comprise approximately 48 per cent. of this amount.

Charles B. Warren, the American Ambassador, and Mrs. Warren were guests of the Empress and Crown Prince Hirohito at a luncheon in the Imperial Palace today. Present at the luncheon also were Prince and Princess Nashimoto, Premier Hara, Foreign Minister Uchida, Baron Makino, Minister of the Imperial Household, and Marquis Inouye.

The relations between Japan and the United States were the chief topic of discussion at the luncheon.

TYPISTS TO GET DRESS MONEY.

British Allow £25 to Each Coming to Washington Meeting.

Copyright, 1921, by The New York Times Company.
Special Cable to THE NEW YORK TIMES.

LONDON, Oct. 28.—To enable them to make a fitting appearance at Washington, each of the British Government women clerks who will attend the conference receives a dress allowance of £25. This is in accordance with the precedent set by the British delegation to the Versailles conference.

Some of the typists sailed on the Olympic Wednesday and others will travel by the Empress of France to Quebec next Wednesday.

POPE TO SPEAK ON ARMAMENT.

Bonzano to Receive Red Hat Early in the Coming Year.

ROME, Oct. 28.—Pope Benedict is expected to deliver an allocution dealing with the question of disarmament at the next Consistory, which is to be held on Nov. 21, recalling that he first suggested disarmament in August, 1917, when he submitted his peace proposals to the belligerent parties.

No new Cardinals will be appointed at the November Consistory. Mgr. Bonzano, Apostolic Delegate at Washington, will receive the red hat in the first Consistory of the new year.

URGE ARMISTICE DAY PRAYERS.

Organizations Ask Gov. Miller to Issue Proclamation.

Governor Miller received a communication yesterday from the New York Council for Limitation of Armament urging him to issue a proclamation calling upon the churches in every city and town in the State to open their doors for half an hour at noon on Armistice Day, Nov. 11, for prayers for the success of the Conference on Limitation of Armament in Washington.

The appeal, which was telegraphed to the Governor by Miss Ruth Morgan, Chairman of the council, followed the action of the National League of Women Voters in urging its State branches to ask the Governors of each State to issue such a proclamation. It was signed by the officers of the New York Council for Limitation of Armament and the following organizations: Junior League, New York League of Girls' Clubs, New York State League of Women Voters, New York State Woman's Christian Temperance Union, Women's Pro-League Council, Women's International League for Peace, Women's City Club of New York, Women's Trade Union League, New York State Consumers' League, Federation for Child Study, Citizens' Disarmament Committee, Ethical Culture Society of New York, Hunter College Associate Alumnae and New York City League of Women Voters.

The Federal Council of Churches and the Women's Christian Temperance Union are backing the plan. Bishop Manning of the Episcopal Diocese of New York has already joined in the movement and asked the clergy of the diocese to open the churches at the suggested time.

PARLEY DATE NOV. 12 BY FINAL DECISION

Ceremonies for the Unknown Soldier to Engross Washington on Armistice Day.

ADVISERS' LIST READY SOON

Arms Conference Delegates Will Sit at a Table Shaped Like a Horseshoe.

Special to The New York Times.

WASHINGTON, Oct. 28.—Definite decision has been reached that the Washington Conference on Limitation of Armament will meet for its first session on Saturday morning, Nov. 12, in Continental Memorial Hall of the Daughters of the American Revolution, which adjoins the building of the Pan-American Union, where the non-public and sectional sessions of the conference are to be held.

Secretary of State Hughes will call the first session to order, and it will be public. President Harding will be introduced and deliver an address of welcome to the delegates, in which he will state the aims and hopes of the American Government in its initiation of the conference. This address is expected to sound the keynote.

It is the general understanding that Secretary Hughes will be chosen permanent President of the conference, that the heads of the respective foreign delegations will be made Vice Presidents and that an American will be chosen Secretary General with aids from each of the other delegations. The delegations probably will sit at the conference table in alphabetical order, following the arrangement of the Paris Peace Conference and other international gatherings, but Secretary Hughes and the American delegation, as representatives of the host Government, will sit in the centre. The seats of the delegates will be arranged around a table shaped like a horseshoe, emblematic of good feeling, and the Secretaries will sit around the inner edge of the horseshoe.

Secretary Hughes will issue an appropriate notice to the heads of the foreign delegations acquainting them with the change in the time of meeting.

The Government expects to announce the names of the American advisory council, which will be at the service of the American delegation, before Sunday. It has been indicated that the list will contain twelve or fifteen names, and the members will represent practically every national interest. There will be, it has been said, two women on the council.

The advisory council is separate from the Government's technical advisers, of whom there are a large number and who have been at work in the State, War, Navy and other departments for some months on the preparation of material for the use of the American delegation. These advisers, it is understood, will be kept on their present assignments until the conference concludes.

BRYAN URGES PEACE EXAMPLE

Says Arms Parley Success Depends on Religion, Not Politics.

BOSTON, Oct. 28.—The question whether the Washington armaments conference succeeds is one of religion, not of politics, William Jennings Bryan said in a luncheon address at the Boston City Club today.

"If we want peace," he said, "and I believe it is attainable, then we can proceed toward disarmament and have some tribunal where every question can be brought and discussed with the full light upon it. If we have a tribunal then we must have disarmament. You cannot gain disarmament unless you substitute peace for war and warlike movements.

"We must build on a doctrine of love, co-operation and friendship.

"I would put on the door of the conference building: 'The United States stands ready to go as far as any other nation in the world will go.' If this conference fails, then you are going to have a propaganda for the biggest army and the biggest navy in the world. I know what is going on and what will happen if the conference fails."

FRAZIER IS BEHIND IN NORTH DAKOTA VOTE

Independent Candidate Leads by 25,000 in Half of State's Estimated Recall Total.

FARGO, N. D., Oct. 29.—More than half of the estimated vote cast in the Gubernatorial contest in yesterday's recall election had been tabulated up to 2 o'clock this morning, almost entirely from independent territory.

R. A. Nestos, independent candidate, was then leading Governor Lynn J. Frazier, Non-Partisan League, by 25,000 votes. When 731 of the State's 2,094 precincts had reported, the count stood: Nestos, 63,804; Frazier, 38,990.

Before the polls closed at 9 o'clock leaders of both the Non-Partisan League and the independent factions said they believed a representative vote had been cast and that the outcome would show accurately the State's sentiment toward the league and its program of State ownership.

Five years ago, in 1916, shortly after the formation of the Non-Partisan League under A. C. Townley, the league elected Lynn J. Frazier as Governor by a vote of 87,665 to 22,966 for his opponent, and the league became the dominating factor in State politics. This control of the State Administration has continued uninterrupted, with Governor Frazier continuously in the Gubernatorial chair, though his majority in 1918 was cut to 17,784 and dwindled in 1920 to 4,630.

Yesterday, for the first time since its ascendancy, the league was the only issue at stake, the voters declaring themselves on an out-and-out proposition for or against continuing its power.

In addition to Governor Frazier, the independents sought the recall of William Lemke, Attorney General and recognized leader of the league forces in North Dakota, and J. N. Hagan, Commissioner of Agriculture and Labor.

R. A. Nestos, an attorney of Minot, who opposed Governor Frazier, is Chairman of the North Dakota Republican Central Committee, and Sveinbjorn Johnson, a Grand Forks attorney, opposing Attorney General Lemke, is Chairman of the Democratic State Central Committee. Joseph A. Kitchen of Sentinel Butte, a farmer, is Hagan's opponent.

The hopes of the Independent Voters' Association were raised at night when reports from practically every North Dakota city said that a heavy vote had been cast in the recall election. The independents are depending on the cities, where opposition to the league program has always been strong. Rain in the western part of the State and bad roads may hurt the country vote.

BANKER COMMITS SUICIDE.

Official of Insolvent Indiana Concern Found Dead Day After Wedding.

EVANSVILLE, Ind., Oct. 28.—The body of Isham Taylor, 54, Vice President of the Insolvent Farmers' Bank at Newburg, Ind., was found this morning at the man's home near Yankeetown. His throat had been slashed with a razor, which was found near by. Coroner Kirekhaus is expected to return a verdict of suicide.

Finding of the body led to the discovery that Taylor had married Miss Marie Marrill, 18, of Yankeetown yesterday at Henderson, Ky.

TO HONOR UNKNOWN IN CAPITOL ROTUNDA

Fifteen Minutes Each Allotted to Organizations for Ceremonies on Nov. 10.

Special to The New York Times.

WASHINGTON, Oct. 28.—A maximum of fifteen minutes has been allotted to each delegation that will participate in the ceremonies to be held in the rotunda of the Capitol the day and night of Nov. 10 for the American unknown dead, preliminary to the transfer of the body of the unknown soldier from that place to the National Cemetery at Arlington for burial.

The War Department officials in charge of the plans announced today that the time for paying respects to the unknown soldier while lying in state in the rotunda from 8 o'clock in the morning to 10 at night does not admit of the extensive ceremonies proposed by some organizations. Already applications for time allotments have been received that would take up more than three times the number of hours from 8 A. M. to 10 P. M. and would practically exclude the public. Even with this reduced list, the entire time will be taken up. Arrangements have been made so that the public may have an opportunity to pay respects to the unknown soldier while the special ceremonies are in progress.

Time for bestowing floral wreaths and other decorations upon the coffin while the body lies in state has been allotted by General Bandholtz, Commanding General of the District of Columbia, to the following:

The British Ambassador, American Legion, Grand Army of the Republic, Loyal Legion, American War Mothers, Red Cross, Women's Overseas League, Knights of Columbus, Jewish Welfare Board, Veterans of Foreign Wars, Order of Indian Wars, Military Order of the World War, United States Infantry Association, Daughters of Veterans, American Women's Legion, Eightieth Division, Boy Scouts of America and Sons of Temperance.

The program of the ceremonies to be conducted by the Veterans of Foreign Wars of the United States was announced today officially as follows:

1, Call to attention and parade rest by the Commander in Chief, Colonel Robert G. Woodside; 2, prayer by the Chaplain, the Rev. James E. Freeman; 3, eulogy by the Rev. James E. Freeman; 4, pinning the medal and insignia of the order on the cushion of the coffin by the Commander in Chief; 5, placing of an evergreen sprig upon the coffin by the Junior Vice Commander in Chief, Richard Seeleye Jones, "as a symbol of our undying love for our comrade"; 6, placing of a white carnation upon the coffin by the Adjutant General, Captain R. W. Elton, as a symbol of purity and the emulation of unselfish devotion to duty; 7, placing of a small laurel wreath on the coffin by Colonel George L. Tait, officer of the day, as a last token of affection and a crown symbolical of immortal victory; 8, placing of a small American flag upon the coffin by Captain Edwin S. Bettelheim Jr., Chief of Staff, in behalf of the nation; 9, placing of an immense floral wreath upon the bier by the District of Columbia Department Commander, Samuel H. Jacobson, assisted by Commander George A. Wohl, in behalf of the Veterans of Foreign Wars of the District of Columbia; 10, benediction by the Chaplain; 11, taps.

OFF TO BEAR BRITISH WREATH.

Mrs. McCudden Says She Is Thinking of Soldiers' Mothers.

Copyright, 1921, by The New York Times Company.
Special Cable to THE NEW YORK TIMES.

LONDON, Oct. 28.—Mrs. McCudden, mother of a noted airman, left today to lay a British wreath on the grave of the unknown warrior at Washington. As she started with her daughter from her home at Kingston the Mayor and Town Clerk of the borough went to see her off, and at Euston Station a number of her friends and relatives assembled to bid her farewell.

"It is the mothers of whom I think principally," she said as she boarded the train. "Right up to the last moment I have had most pathetic letters from them, as if they wished in some way especially to identify themselves with my glorious mission. Some communications which I received this morning I have not even had time to open."

The floor of one of the luggage vans in the train bore the appearance of a flower garden in full bloom. Many blooms growing in boxes and pots had been deposited in it. With the fragrant tributes thus sent to insure their freshness on arrival traveled Miss Philips, a florist sent by the Pilgrims, who will tend the flowers and fashion them into the destined tribute while on the journey.

Major McCudden, Mrs. McCudden's airman son, won nearly every decoration for valor from the Victoria Cross downward. His mother at the ceremony of depositing the wreath will wear replicas not only of these, but of decorations won by her husband and another son who was killed in the war, seventeen in all.

TORONTO, Oct. 28.—Sergeant G. Richardson of Toronto, said to be the oldest living wearer of the Victoria Cross, will represent the war veterans of the Dominion at the burial of America's unknown soldier in Arlington on Nov. 11. He will place a wreath of maples upon the soldier's resting place. An honorary escort representing veterans' organizations will accompany the aged Sergeant to the ceremonies.

LEGIONAIRES ARRIVE FOR BIG CONVENTION

Augustus Post and a Party From New York Reach Kansas City by Airplane.

KANSAS CITY, Oct. 28.—Delegates from places as far apart as Florida and the Philippines arrived today to attend the national convention of the American Legion, which will open here Monday. Several hundred official representatives registered during the day.

Among the delegates from foreign departments who arrived today are Mrs. Dorothy B. Harper of Hawaii and Whipple S. Hall of the Philippines. Mrs. Harper is a former yeomanette and a delegate to the women's auxiliary convention.

Flying from New York to Kansas City, approximately 1,500 miles, with only one stop, was the feat of three five-passenger monoplanes which arrived here late yesterday, bringing a party to attend the convention. The flyers included Augustus Post, President of the Aero Club of America.

According to the pilots, the machines left Long Island at 9:30 A. M. Wednesday in a pouring rain. They flew to Dayton, Ohio, in five and one-half hours. Leaving Dayton yesterday morning, they arrived at the legion flying field here shortly before dusk.

No Will in $390,000 Estate.

George F. Morgan Jr., who died on Sept. 29 last in the Hotel Martinique, a member of Enoch J. Morgan's Sons, left no will and for that reason an application for letters of administration was made in the Surrogates Court yesterday. The estate was $390,000. His father, mother and a brother, John W. Morgan, are heirs.

To the Readers of THE TIMES:

If THE TIMES, daily and Sunday, is not regularly delivered at your homes, arrangements for such delivery should be made at once. The publication of Joseph P. Tumulty's story of Woodrow Wilson, beginning tomorrow, and running through thirty-seven consecutive issues, daily and Sunday, will make it impossible for late-comers to procure copies at the news stands. Arrange with your newsdealer at once for delivery at your homes.

GEN. PAYOT IS GUEST AT MILITARY DINNER

Is Praised as "Old Payot" by Gen. Harbord for Allied Supply Services.

LIKES AMERICANS, HE SAYS

Death of Gen. Dawes's Mother Keeps Him Away—Gen. Pershing Sends a Message.

General Jean Charles Marie Payot, a short, stocky, blond Frenchman in the blue uniform of his country, was the chief guest of honor last night at a dinner in the Waldorf-Astoria to the Military Board of Allied Supply, which functioned under the united command toward the end of the war. Major Gen. Harbord confided to the gathering that General Payot was affectionately known as "Old Payot" to the staff, and that when anything was wanted it was to him that they went and obtained it.

As for General Payot, he seemed, with his colleagues of the board, to be having the time of his life. Earlier in the day at a reception in the Army and Navy Club he had refused to say anything about his visit except:

"The more I see of Americans the more I like them."

And he said the same thing last night at the dinner, with added emphasis. The Military Board was largely the creation of General Charles G. Dawes, who was unable to attend the dinner because of the death of his mother. With General Payot he organized the entire service of supply and, General Harbord said, next to the fighting men at the front, had as much to do with winning the war as any one.

"General Payot and General Dawes and their associates not only played an important part in the winning of the war, but they made an important contribution to military science," said Paul D. Cravath, who was toastmaster. "They were pioneers in an unexplored area of military activity. They were the first to attempt systematic co-ordination of the services of supply of allied armies under conditions of modern warfare."

General Pershing, who had intended to attend the dinner, was called to Washington because of General Foch's arrival, and sent in his stead the following message:

"The Military Board of Allied Supply rendered a most important service to the allied armies in France. In modern warfare the organization of the services of supply has acquired an importance it never had before. The effective co-ordination of the services of supply of five allied armies called for organizing ability of the highest order.

"I welcome this opportunity of expressing my deep appreciation of the fidelity, skill and energy with which the members of the Military Board of Allied Supply did their part in winning the war. Please extend to all the members of the visiting mission my warmest greetings."

Others in the group who will go to Washington to report with General Dawes on the work of supply during the war, as provided in the peace terms, are Brig. Gen. A. A. McHardy of the British Army; Colonel Luigi Lazzi of the Italian Army, and Colonel Adolphe Cumont of the Belgian Army.

Governor Nathan L. Miller in recounting the work of the board during the war said:

"Here are gathered together a notable assembly of men of brains who helped to war. Moral forces backed by brains always win, and they did win. And the lesson to be drawn from that unity of control is that we must continue the same unity to secure the blessings of peace which were won upon the battlefields of France and Flanders and Italy."

In the afternoon a reception for the officers of the board was held at the Army and Navy Club, at which some of the most prominent army and navy officers in the city were present. It was the first function held in the new home of the club on West Fifty-ninth Street. On the Reception Committe were Major Almuth C. Vandiver, Chairman; Captain Thomas S. Farrelly, Colonel Franklin Q. Brown, Colonel Charles E. Warren, Major Thomas B. Clarke Jr. and Colonel Arthur T. Schermerhorn. Others present were Brig. Gen. Grote Hutchinson, Colonel George Van A. Mosely, Brig. Gen. Dewitt C. Weld Jr., Brig. Gen. Oliver B. Bridgeman, Admiral H. McL. P. Huse and Brig Gen. Cornelius Vanderbilt.

A Distinguished Service Medal was presented by Colonel Mosely to Major Charles W. Halsey, Vice President of Rogers, Peet & Co., who was Deputy Chief Quartermaster at A. E. F. headquarters, for distinguished services during the war.

TWO CAPTURED AFTER HOLD-UP IN THE SUBWAY

Whistle Brings Police When Armed Men Attack Pianist and They Are Caught in Chase.

Ludwig Kaufman, 60 years old, a pianist, living at 604 West 140th Street, was on the platform of the Eighty-sixth Street Station of the west side subway at 1:30 o'clock this morning when two men approached him. The foremost of the strangers directed the musician to put up his hands, enforcing the order with an automatic pistol.

Kaufman, however, tried to get away. The man with the pistol beat the pianist over the head with the weapon, while his companion punched and kicked Kaufman. Several passengers at the southerly end of the station saw the attempted hold-up and one of them blew a police whistle.

With the first blast the two men dashed up the stairs, east through Eighty-sixth Street, and thence south in Amsterdam Avenue, Policeman Harry Mullet of the West Sixty-eighth Street Station close behind. At Eighty-fifth Street Policeman Longsen of the West Sixty-eighth Street Station pointed his revolver at the fugitives and halted them. A search failed to disclose any weapons, but Mullet, searching around, found an automatic pistol beside a near-by ashcan.

At the station the men described themselves as William Brady, 24 years old, of 127 West Fifty-eighth Street, and Harry Triger, 21 years old, of 21 Parker Street, Boston.

Brady was charged with assault and robbery and violation of the Sullivan law, while Triger was charged with assault and robbery.

CANDIDATE FOR MAYOR SEES SOCIALIST GAIN

With a series of speeches that were preceded and followed by parades in four Assembly districts, Jacob Panken, a Justice of the Municipal Court and candidate of the Socialist Party for Mayor, pushed his campaign through all of the east side south of Fourteenth Street last night. His managers declared it to be the biggest Socialist rally ever held here. Justice Panken declared that the interest shown in his campaign and in those of the other candidates with him on the ticket indicated a record Socialist vote at the election.

Daniel Webster Hoan, the Socialist Mayor of Milwaukee, divided up the speaking tour with Panken and a score or more of other speakers and candidates took part in the meetings, all of which were held on the streets, in the Second, Fourth and Sixth Assembly Districts.

The principal meetings, which began at Rutgers Square, were at East Broadway and Clinton Street; Pitt and Grand and Norfolk Streets; Attorney and Rivington Streets; Lewis and Houston Streets; Avenue D and Third Street; Fourth and Seventh Streets at Avenue C, and at Second Avenue at Seventh and Tenth Streets.

B. Altman & Co.

The Sixth Floor

(Catalogue Merchandise Department)

presents to professional and business women whose personal time is limited many opportunities for practical shopping.

This interesting Department—which really consists of many Departments conveniently assembled on one floor—is amply supplied, at all seasons of the year and on every business day of the week, with

Fashionable Clothes

for Women and Misses

every article in the greatly varied assortments being of selected quality, and marked at an attractive price.

Of special interest are the following:

Silk Blouses, for women and misses, at . . . . . . $5.50 to 18.50
(Tax additional on blouses priced above $15.00)

Silk Sweaters, for women and misses, at $37.50

Light-weight Wool Spencers (surplice style) for women and misses; invaluable for winter wear under the coat . $2.35

Women's Cape Gloves; short length, white or tan . . . . $2.00 & 2.75

Hand Bags of chiffon velvet, in black, brown or taupe, lined with colored silk; with inside frame pocket and a mirror . $5.00

Women's Silk Hose, with lisle tops and soles; black, white or African brown, per pair $1.65

Cloth Spats, in black or light or dark fawn, per pair $1.65

Boudoir Slippers of felt; with low heel, per pair $2.65

Breakfast Coats of corduroy, lined throughout with mull; in various pretty colors (tax additional) $8.85

(Sixth Floor; Thirty-fifth Street elevators)

Madison Avenue - Fifth Avenue
34th and 35th Streets New York

GIVE THEM

BAKER'S COCOA

TO DRINK

The almost unceasing activity with which children work off their surplus energy makes good and nutritious food a continual necessity. Of all the food drinks Baker's Cocoa is the most perfect, supplying as it does much valuable material for the upbuilding of their growing bodies. Just as good for older people. It is delicious, too, of fine flavor and aroma.

REG. U. S. PAT. OFF.

MADE ONLY BY

WALTER BAKER & CO. LTD.

Established 1780

DORCHESTER, MASSACHUSETTS

Booklet of Choice Recipes sent free

ADVERTISEMENT.

VOTE FOR
JOHN J. HOPPER
FOR REGISTER

OFFICE ASSISTANTS.

Merchants, brokers, bankers and thousands of other business and professional executives consult the Situations Wanted columns of The New York Times for advertisements of able and willing workers.—Advt.

Broadway **Saks & Company** at 34th Street

SPECIALISTS IN APPAREL

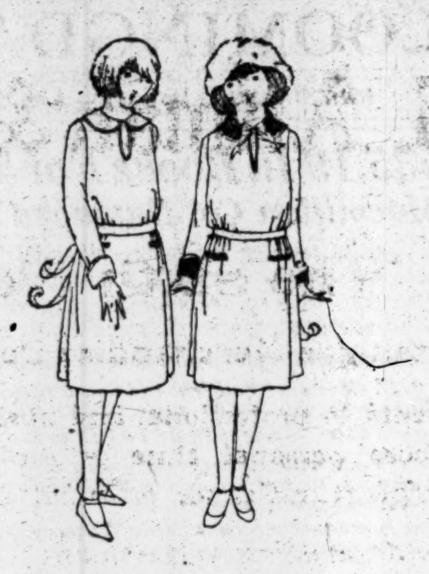

Girls'

Wool Jersey Frocks

Saturday in a Special Sale

At 6.75

For school and every day wear these frocks are "just the thing," prettily styled and serviceably made.

One is in straight line model with leather collar and cuffs; the other has linen collar and cuffs, side shirring, slit pockets and tie sash.

In henna, nut, navy and beaver. Sizes 6 to 14 years. *Second Floor*

To Dance Away Winter Evenings

Lovely Evening

Slippers

—of gleaming satin or gold and silver brocade—

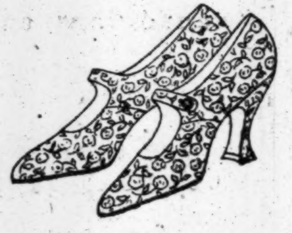

At 10.50 *and* 12.00

Encasing the foot in a fairy sheathing of silver or gold or black, yet displaying its modern side by adding straps or choosing plain opera effects, these exquisite slippers are lovely enough to add grace to the most petite foot. Some are enhanced with glittering rhinestone buttons. Bench made, with Dolly or Louis XV heels.

At 10.50—Black satin, or silver and gold cloth.

At 12.00—Silver or gold cloth brocade.

Second Floor

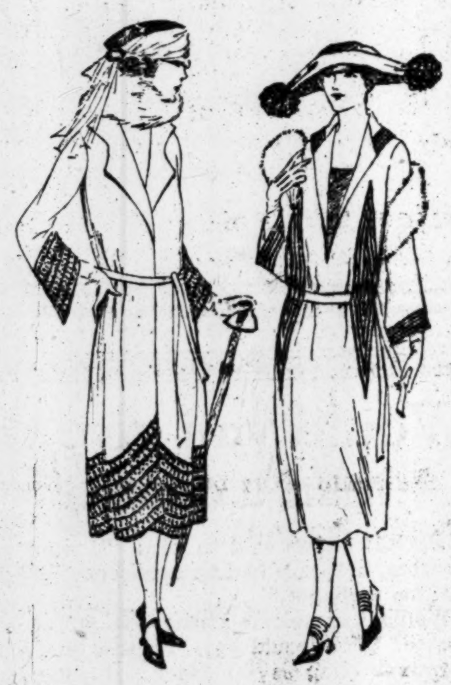

New Fall Frocks for Women

—that demonstrate the effectiveness of silk braid on Poiret Twill and Tricotine—

Saturday at 25.00

A Blouse-Back model takes its inspiration from a "Jenny" import, adds pointed pieces in front and back of waist, and adorns them with narrow silk braid. The vestee and sleeve facing are of Canton Crepe. In navy and black. Sizes 36 to 42.

A Coat Frock discloses its dual nature by serving with equal appropriateness as a coat or a frock, and in military fashion, adds rows of fancy silk braid to the bottom of dress and sleeves. Hand-tailored revers and collar complete it. In navy and black. Sizes 36 to 44.

Reduced---100 Frocks

of Crepe de Chine, Crepe Meteor and Satin-back Crepe, in one or two of a kind models.

Regularly 25.00 and 29.50

Now 19.75

Fourth Floor

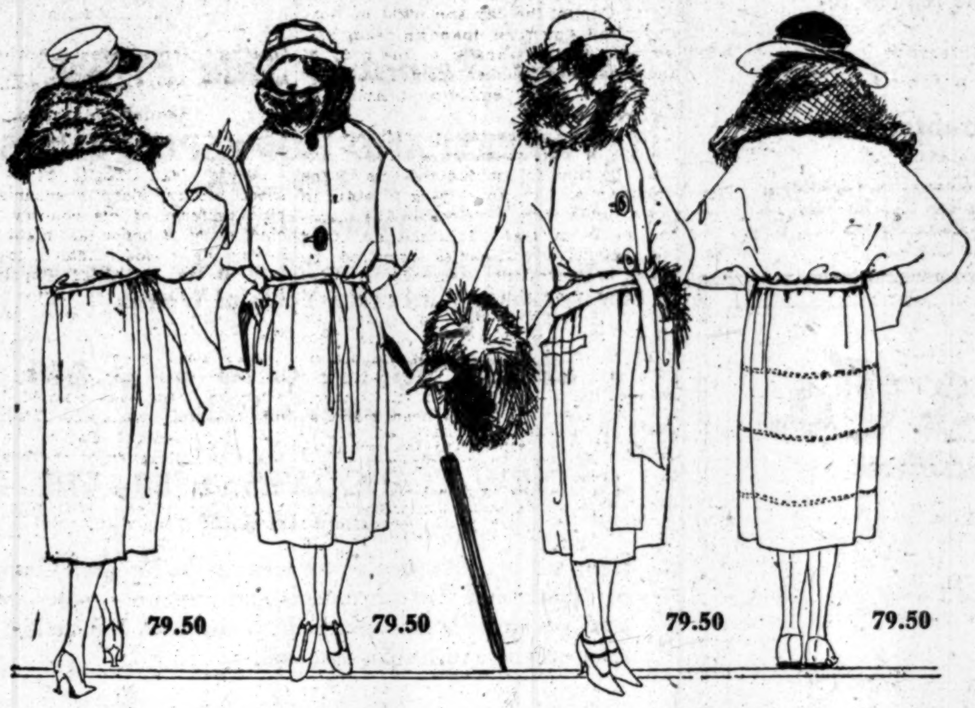

After Extensive Preparation We Will Hold Saturday A Most Exceptional Sale of

Misses' Fur-Trimmed Wraps and Coats

Regularly 129.00

Saturday only, 79.50

—a price unrivaled in New York for coats as finely made and of materials so rich.

Only the softest deep-pile fabrics fashion them, and the luxurious fur collars combine comfort with smartness. Among the models are the new blouse effects, the wide fur-edged sleeves concealing satin inner sleeves that fit closely at the wrists. The extremely long waist, the flare skirt, and the always desirable straight silhouette are also here, developed in

Panvelaine, Morette, Pollyanna, Bolivia, Wondura and Gerona

with handsome collars of blue squirrel, genuine beaver, or fox. All the desirable Winter colorings are shown, and every coat is silk lined, interlined and tailored with the greatest care. Four styles *pictured.* *Second Floor*

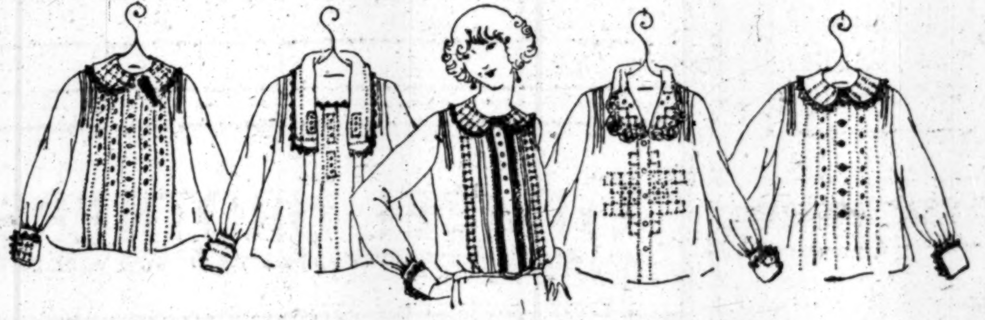

Saturday—A Most Unusual Sale of 500

Fine Hand-Made Blouses

for Women and Misses

At Prices That Give No Indication of Their Real Value

At 3.95

Reg. 5.50—Blouses of voile and batiste in Tuxedo or Peter Pan collar effects, made by hand and beautifully embellished with drawn work and hand embroidery. Collar and cuffs are edged with real laces, and each is a most remarkable value.

At 5.00

Reg. 6.50 *to* '8.75—Blouses that boast unusual beauty, for the voile is of silky texture, the trimmings are elaborate hand embroidery and drawn work and edgings and inserts of filet or Irish lace distinguish them. The collars are pinafore or Tuxedos. *Third Floor*

Sizes 34 to 46.

Saturday—We Will Offer A Timely and Very Special Purchase Of

Misses' Smart Tricotine Frocks

At 15.75

—which in most cases is hardly half of the price for which they were made to sell.

A better opportunity to secure a smart and authentic frock at very little cost could not be imagined. Quite irresistible with its side panelings and sleeve trimmings of cire braid, and its rust-colored duvetyn collar and vestee, is a charming little frock of navy tricotine. Rivaling it is another which shows black braiding, spaced to reveal gleams of silk duvetyne, and still another which relies on elaborate braiding and tiny steel buttons for its especial individuality. There is also a delightful little frock that challenges admiration, with a front panel formed entirely of bands of silk duvetyne, stitched with silver—a motif which is repeated on the bell sleeves. Sizes 14, 16, 18 and 20.

All Sales Final. No C. O. D. No Exchanges.

Second Floor

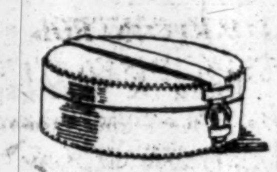

Imported

Collar Boxes

At 3.95

—will easily hold a dozen collars, and are made of tan English cowhide, with leather straps and sturdy buckles, and are lined with moire or leather. *Street Floor*

Pullman Slippers

At 3.95

—made of tan suede or calfskin, are compactly folded into a convenient little case, all ready to pop into the traveling bag. These are decidedly attractive for an inexpensive gift.

Street Floor

Women's

Washable Cape-Skin Gloves

UNEQUALLED VALUES

2.50

—Made of superior skins, full pique sewn, with strap wrists. Pilgrim gray, pussy willow, Winifred and walnut are the shades, all of which are washable.

Street Floor

Boys'

Smart Mackinaws

—the best we have offered for many seasons

At 8.95

Warm, serviceable mackinaws in a new convertible collar model, with patch and muff pockets. Smart plaid designs to select from. Sizes 8 to 18 years.

Second Floor

Women's

Colored Silk Umbrellas

Regularly 6.50

At 4.95

Heavy taffeta silk umbrellas that lend a cheerful note to a rainy day, and are smart to carry. Made over Paragon frames, with full length handles of bakelite, leather and amber, many in shades to match the silks. All have tips and stub ends to match. In all the wanted colors.

Street Floor

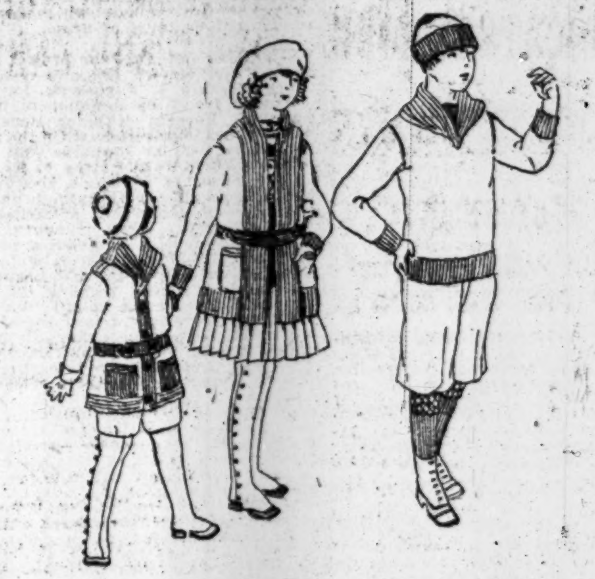

SATURDAY—A SALE OF

Warm Sweaters for Boys and Girls

At Prices That Are Decidedly Advantageous

Boys' Wool Sweaters - - - - - - - 5.95
In coat or slip-over models, made of all wool in shaker, plain knit or brushed effects. In navy, maroon, Oxford brown, heather and two-tone combinations. Sizes 28 to 36.

Girls' Smart Sweaters - - - - - - - 3.95
In good-looking tuxedo, slip-on and coat models, some plain, others trimmed with brushed wool. In henna, rust, China blue, green, buff and brown. Sizes 26 to 36.

Boys' English Sweaters - - - - - - 3.50
Very swagger affairs that will appeal to a boy—made in London of all wool, with Byron collar and buttons down the shoulder. In gray, navy, brown and green. Ages 5 to 14 years.

Juvenile Sweaters - - - - - - - - 5.00
In coat and slip-on models with shawl collar. Made of all wool in smart two-tone effects, in all the wanted colors. Ages 3 to 8 years.

Second Floor

Women's

English Wool Hose

—the smartest for Autumn and Winter—and the sturdiest—

At Specially Low Prices

At 1.95—Wool English hose in light weight. They come in 5x3 ribbed effect, in eighteen different shades of leathers and lovats, as well as gray, and each pair is hand clocked in contrasting color. Sizes 8½ to 10½.

At 2.95—The very finest English wool hose made, full-fashioned, in 6x3 ribbed effect. Light in weight, with wide flare garter top. In thirty shades of lovats and heathers, as well as solid colors like black, white and navy. Sizes 8½ to 10.

Street Floor

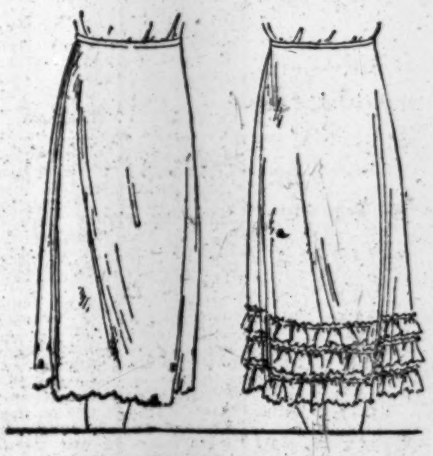

FOR SATURDAY ONLY

A Sale of Women's Excellent Quality

Radium Silk Petticoats

At a saving of a dollar on each garment

At 3.95

A delightful straight-line model that is perfectly tailored, except for the embroidered scallops and dots that adorn the bottom. The quality of the radium silk is excellent. Colors, Belgian blue, navy, henna, taupe, peacock, brown, purple and black. Quantity strictly limited to 300 pieces.

At 4.95

Regularly 6.75

Another straight line model is made of radium silk, and follows the mode of slimness, but by way of being different, it adds three overlapping ruffles with a pinked edge. In navy, brown, taupe, purple, Belgian, henna and black.

Third Floor

CHARLES REFUSES TO ABDICATE THRONE

By CYRIL BROWN.

Continued from Page 1, Column 3.

by some of their officers and were fighting against their country's highest interests. They switched back to the Government.

"Sunday evening we received a message from King Charles asking for negotiations. Monday morning we sent two delegates to him demanding immediate disarmament of the insurgents and urging him to bow to the will of the great powers.

"Monday morning the Cabinet Council had already decided that the King must abdicate. This was before the Council of Ambassadors met and decreed his abdication. It is important to point out that we took this action without being forced thereto by the Allies. It is proof of the Hungarian Government's determination to face all its obligations."

Special Cable to THE NEW YORK TIMES.

VIENNA, Oct. 28.—Charles has rejected most emphatically the proposal of the Ambassadors' conference that he should finally abdicate.

Minister Kanja, delegated by the Hungarian Government, arrived at Tihany Monastery yesterday with the mission of persuading Charles to this act of renunciation, because dethroning of a monarch is not provided for in the Hungarian Constitution. It was thought by the Government that in this way order would be restored more thoroughly than if the King were forced out of his rights to the throne.

If Charles's decision is definite the Hungarian National Assembly will be called on to make a declaration dethroning the King, and a majority for such resolution is expected. It is feared, however, that such compulsory abdication may in the future be used by Charles's followers as a popular argument for nullifying the Parliamentary declaration.

The monastery at Tihany, where Charles and his consort are now interned, is closely watched by troops on land and water. British, French and Italian officers have arrived there to assist in guarding the ex-King.

It is reported from Budapest that dramatic scenes occurred when the royal couple started from Totis for Tihany. On hearing that his leading advisers and Ministers, Count Andrassy, Dr. Gratz and Herr Rakovszky, were being conveyed to Budapest prison, the King fell into a hysterical crying fit, and only became quiet again after permission had been given to these Ministers to accompany him.

There are unconfirmed reports that the royal couple have had before them the dreadful fate of the Russian royal family. Through American action permission has been given to Charles to correspond with his children in Switzerland by controlled cables. It is said the Pope intends to protest if the future residence of Charles is chosen by the powers with undue harshness.

Charles's Version of His Failure.

BUDAPEST, Oct. 28 (Associated Press).—Immaculately clad in the uniform of a Hungarian General, former Emperor Charles, a prisoner in the hands of the people over whom he made an abortive attempt to re-establish sovereignty, today issued the following terse message through The Associated Press correspondent:

"I was sure my people would offer resistance, so I gave orders to withdraw when the Government troops opened fire. Nothing can persuade me to provoke civil war. I trust Providence and the future will bring harmony between the Hungarian nation and its sovereign."

Charles and ex-Empress Zita were seen by the correspondent as they paused at the railway station of Szekesfehervar, near the shores of Lake Balaton, on their way to Tihany Abbey from Esterhazy Castle, where the erstwhile royal pair were captured after last Sunday's battle.

Except for the military escort, the ex-rulers gave no appearance of being prisoners. Charles looked fresh in his General's uniform, and the ex-Empress was neatly clad in a plain gray dress.

Prince Esterhazy, their host during their brief sojourn at Tata-Tevaros, was accompanying them to their new temporary residence.

British, French and Italian military Commissioners to Hungary visited the Benedictine Abbey at Tihany yesterday and later made official affidavits that former Emperor Charles and former Empress Zita were lodged there. The Abbey is isolated by a cordon of troops.

Count Julius Andrassy, Deputy Rakovsky and Gustave Gratz, former Minister of Foreign Affairs, who arrived at Tihany on the same train that took the former monarchs to that village, have been placed in the Villa Hevesi, which is under heavy guard.

Hungarian aristocracy involved in the conspiracy to place Charles upon the Hungarian throne is now engaged in a bitter fight in the political arena. Small land owners and the landed aristocracy are arrayed against each other in a conflict which is expected to result in stormy scenes in the National Assembly in the next few days.

BERNE, Oct. 28.—Some of the members of the suite of former Emperor Charles have obtained permission to enter the Grand Duchy of Luxemburg, it was learned here today. These include M. Ledochowsky, Chamberlain of the ex-ruler; Baron Schonta, Captain Werkman and his wife, and several of the ex-King's attendants.

FEARS LITTLE ENTENTE.

Hungary Expects Invasion, but Has No Ultimatum Yet.

By CYRIL BROWN.

Copyright, 1921, by The New York Times Company.

By Wireless to THE NEW YORK TIMES.

BUDAPEST, Oct. 28.—While a report current in diplomatic circles that the Little Entente has sent a sharp ultimatum to Hungary presenting grave demands is denied by the Hungarian Foreign Office, the Government is alarmed by the continued mobilization of the Czechoslovaks. Official Hungarians on the inside say the gravity of the Czechoslovak menace cannot be exaggerated. From a thoroughly reliable authority, a diplomatic and "neutral" informant, THE NEW YORK TIMES correspondent was told that an even greater menace came from Jugoslavia.

Jugoslavia covets the Hungarian coal mines of the Baranya-Pess region and will not be happy till she gets them. Jugoslavia occupied this rich coal region once but was forced by the Big Entente to withdraw, my informant said. King Charles's attempted coup offers an opportunity for military intervention, with seizure of the coal fields, and may prove a temptation Jugoslavia may not be able to resist.

BELGRADE, Jugoslavia, Oct. 28.—Delivery of the "Little Entente's" ultimatum to Budapest, demanding the surrender of former King Charles of Hungary, has been postponed, Rumania's adhesion not yet having been received. It was expected the ultimatum would be presented some time today.

Pourparlers relative to the disposition of Charles are continuing between Prague, Belgrade and Bucharest.

Special Cable to THE NEW YORK TIMES.

ROME, Oct. 28.—Public opinion continues antagonistic to the Little Entente for what is held to be its evident intention to intervene by force of arms in Hungary unless its proposed ultimatum is complied with.

It is pointed out, firstly, that Admiral Horthy's Government consented to yield Charles to the Allies and therefore that the reported first request of the ultimatum is already fulfilled; secondly, that mobilization by the Little Entente had not begun at the time when Charles was captured and therefore that it is absurd to charge Hungary with the cost of a mobilization which occurred after the need for it had already vanished, and, thirdly, that Charles's escapade shows Hungary needs to have an army always ready in order to put down any further plotting of the Royalists and that therefore it is bad policy to insist on disarmament.

The opinion is firmly rooted here that the Little Entente is merely trying to pick a quarrel in order to march into Hungary and establish a "Slav corridor" between Jugoslavia and Czechoslovakia, a contingency which Italy, alarmed at the growth of a powerful Slav State on the Eastern shore of the Adriatic, wishes to prevent.

The Giornale d'Italia alone among the influential journals says the viewpoint of the Little Entente is not altogether wrong, because it believes that the heads of the Hungarian Government are really all Royalists, and, therefore, that a repetition of Charles's escapade can alone be prevented by a radical change of Government, which can only be effected by force of arms.

PRAGUE, Oct. 28.—The project of interning the former Emperor in either Czechoslovakia or Jugoslavia has been discussed freely by newspapers in this country. Foreign Minister Benes has been in communication with the allied nations as well as Rumania and Jugoslavia relative to the steps to be taken as the result of Charles's abortive attempt to regain the Magyar throne.

Prince Windischgraetz, a Carlist leader, fled from West Hungary when Charles's coup failed, intending to go to Holland. He was, however, stopped at the Czechoslovak frontier. Leaders of the political parties forming the coalition Ministry of this country have decided the Government will introduce a bill in Parliament decreeing the confiscation of estates owned by Count Julius Andrassy, Deputy Rakovsky and Count Albert Apponyi located in Czechoslovakia.

As a precautionary measure, martial law has been proclaimed in the eastern districts of the country, although perfect order prevails. The mobilization of troops, who were called to the colors when Charles began his advance upon Budapest, was conducted smoothly. It is estimated by newspapers that the mobilization has thus far cost 800,000,000 kronen, and that the cost will amount to 100,000,000 kronen per day as long as the men remain in the ranks.

A number of Magyar newspapers here have suspended and their editors have been arrested or their houses have been searched for evidence that they were implicated with the Carlist plot.

Nobody would suspect that Counts Andrasy and Rakovsky riding in a special train were under arrest and that cells have been prepared for them in Budapest's fashionable jail, as likewise for Count Signay, James W. Gerard's brother-in-law, and a score of other notabilities charged with being involved in the Carlist plot.

EVERYBODY CALLS HIM KING.

Train Journey of Royal Prisoners Chronicled as Society Item.

By CYRIL BROWN.

Copyright, 1921, by The New York Times Company.

By Wireless to THE NEW YORK TIMES.

BUDAPEST, Oct. 28.—When is a King not a King? The puzzle is a grave paradoxical political problem for Hungary. Every Hungarian you talk with, including Socialists and Communists, refer to Charles as "King Charles." The statesmen, leading members and likewise underlings of the present anti-Carlist Horthy-Bethlen Government in conversation with THE NEW YORK TIMES correspondent always speak of King Charles and Queen Zita. Never have I heard Charles referred to as the ex-King.

The Pester Lloyd, official organ of the anti-Carlist Government, always characterizes Charles in print as King, resulting in such headlines as "After the Collapse of the Kingputsch," and "The King's Future Residence."

Nobody would guess that Charles started a counter-revolution and nearly got away with it from reading the following official account of "The Royal Pair's Journey to Tihany," circulated by the official Hungarian Telegraph Bureau:

"King Charles and Queen Zita arrived by special train in Szekesfehervar this morning. Count Julius Andrassy and Stefan Rakovsky were also aboard. The gates to the station platform were barred to the public. A few minutes after the train arrived the District Governor Count Josef Karolyi, with his wife and Countess Zichy, arrived and greeted the royal couple. The royal couple got out of the train and conversed with the Karolyis. Stefan Rakovsky, too, in company with a gendarme Lieutenant, left the train tonight."

CZECH MOBILIZATION SPEEDILY EFFECTED

War-Time Scenes Witnessed by Correspondent Who Gets Through Opposing Lines.

By CYRIL BROWN.

Copyright, 1921, by The New York Times Company.

By Wireless to THE NEW YORK TIMES.

KOMAROM, Czechoslovak Frontier, Oct. 26 (Delayed).—A sharp offensive afoot carried THE NEW YORK TIMES correspondent through Czechoslovak and Hungarian battle lines across a long heavily barbed wired and barricaded Danube bridge to the Hungarian side of Komarom and within ten miles of Tata-Tovaros, where, in Count Esterhazy's castle, former Emperor Charles and Empress Zita were first interned.

One of the correspondent's strangest adventures was getting through first the mobilized Czechoslovaks, then a thin line of Hungarian Government troops, and behind these a line of insurgent Carlist forces. The nervousness of the Hungarian Government troops was intense, for they did not know from which side they might be attacked, and rather thought it might be from both sides. The Czechoslovaks, too, were taking nothing for granted and no chances, but pushing their mobilization.

It would interest the Washington Conference of Limitations of Armament to experience at first hand how quickly little Czechoslovakia can and has mobilized. Passing through Prague last evening I first learned of the mobilization proclamation. Three hours later, passing the way stations on my journey to Hungary, I saw little knots of Czechoslovaks uniformed, armed and carrying field equipment who had already responded to the call to the colors and were waiting on the station platforms for troop trains. As the express sped through Slovakia this morning the small knots of Czechoslovak legionaries had increased to sizable companies. Trains headed for the Hungarian border were crowded with soldiers, and close to Komarom two armored trains completed the motion picture of potential warfare.

At this juncture telephoned orders from Horthy's Police Chief at the high command of the forces surrounding Charles in Tata-Tovaros ordered the correspondent immediately to leave Hungarian soil. A strong armed guard escorted me to the neutral centre of the bridge, where courteous Czechs permitted me to return to their shore.

Significant of developments on the Hungarian side was the state of mind of the Hungarian officers commanding the loyal "republican troops." These officers were all Royalists. Some even betrayed by indiscreet tongue-slips that they were Carlists. Yet they had not known and still did not know which way to jump, and so were still obeying the orders of Horthy and the Government's Commander-in-Chief, stern General Paul Nagy. Some of them thought it was foolish that Hungarians should fire upon Hungarians when there were plenty of other enemies in the world. Others thought Charles had pulled off his coup prematurely and that if only he had waited the crown would have fallen like ripe fruit into his and Zita's lap.

All were puzzled to know whether the Entente was behind the coup or had known about it in advance. If they had been sure the Entente backed the coup they would probably have all gone over promptly to Charles. Fear of the Entente appears to have been an important factor in preventing the Government troops from siding with Charles.

Back in Prague excitement reigned. Officers bound for the front were kissing sweethearts, wives and relatives good-bye. Socialistically tinged workingmen were cussing Charles for starting another war.

"We've had enough of war," they told me. "We want peace. Things were just beginning to pick up a bit, maximum prices were fixed and everybody was beginning to feel happy again after the World War strain. And now we have mobilization again. Confound Charles."

To the Readers of THE TIMES:

If THE TIMES, daily and Sunday, is not regularly delivered at your homes, arrangements for such delivery should be made at once. The publication of Joseph P. Tumulty's story of Woodrow Wilson, beginning tomorrow, and running through thirty-seven consecutive issues, daily and Sunday, will make it impossible for late-comers to procure copies at the news stands. Arrange with your newsdealer at once for delivery at your homes.

Is It Worth It?

The desire to make something besides the interest when you invest your money has lured many to loss and poverty.

There is nothing so sure to lead to wealth and comfort as interest regularly earned and saved, with no losses to charge against it.

The safe and proper way to accomplish this end is through the purchase of Guaranteed First Mortgages and the regular reinvestment of the interest.

They pay 5½% now.

Bond & Mortgage Guarantee Co.
Capital and Surplus $12,000,000.
176 Broadway, New York. 175 Remsen St., Brooklyn.
137 West 125th St., New York. 350 Fulton St., Jamaica.
370 East 149th St., New York. Bridge Plaza North, L. I. City.

Stewart & Co.
Correct Apparel for Women & Misses
Fifth Avenue at 37th Street

Interesting Offerings Today in

FUR COATS

Of Quality and Fashion

At Extraordinarily Low Prices

Hudson Seal Coat, bloused back effect, self or dyed Squirrel collar and cuffs. Full length. 395.00

Handsome thirty-six inch Squirrel Coat in dark, clear skins. Self collar and cuffs. 395.00

Natural Muskrat Coat with self collar and cuffs. Thirty-six inch model. Choicest pelts. 115.00

Beautiful forty inch Hudson Seal Coat with large Skunk collar and cuffs. 265.00

Thirty-six inch Natural Raccoon Coat, handsomely marked skins and large self collar. 190.00

Leopard Cat Coat with reverse border and collar and cuffs of either Raccoon, Australian Opossum or Nutria. Thirty-six inch. 129.50

All coats are beautifully silk lined.

Smart Fur Neckpieces

Natural Squirrel Chokers	14.50
Beaver Shawl Scarfs	59.50
Scotch Mole Scarfs	18.50
Handsome Fox Scarfs	24.50
Skunk Choker Scarfs	16.50

HELLSTERN

HELLSTERN
In Patent Leather, Red Stitching
In Patent Leather, Blue Kid Trimming
In Black Satin, Patent Leather Trimming
In Black French Suede, Patent Leather Trimming
14.75

THE first thing looked for in footwear is Style, second Quality and last but not least Workmanship. Each one is as essential as the other—that is why Stewart & Co. footwear has won the approbation of the most fastidious.

Stewart & Co.
Correct Apparel for Women & Misses
Fifth Ave. at 37th St.

JOHN FORSYTHE
20 WEST 34TH STREET
(ADJOINING WALDORF ASTORIA)

LAUNDERED CUFF SHIRTS FOR PARTICULAR MEN

Gentlemen of good taste always have favored the elegant stiff-cuffed shirt.

JOHN FORSYTHE is now presenting a most enticing collection of the newest materials and designs in stiff-cuffed shirts, including a most comprehensive showing of pleated and plain laundered shirts in white and neatly striped patterns.

$3 TO $5

NEW ADDRESS WILL BE FIFTH AVENUE, 56TH AND 57TH STREETS

J.M. Gidding & Co.
364-366-368 FIFTH AVE. AT 46TH STREET
NEW YORK PARIS
"THE PARIS SHOP OF AMERICA"

SWAGGER SPORT CLOTHES
for town or country wear

at Removal Sale Prices

TWEED AND HOMESPUN SUITS at $65—$75
(Values to $135)

A variety of attractive models with fur collars—suitable for the College Girl or the Youthful Woman.

SPORT SUITS, without fur, at $45
(Values to $75)

NEW TOP COATS at $50—$75
(Values to $125)

Snug, warm styles suitable for wear at the Football Games; of Scotch and English tweeds and mixtures—polo cloths and soft camel's hair materials, many with full collars of raccoon and Australian opossum.

TOWN and COUNTRY HATS at $15—$20
(Values to $35)

Softly tailored effects in velvet and duvetyn—sport models in attractive shades of felt. Ideal for wear with the Sport Suit or Top Coat.

NEW BLOUSES at $10—$15
(Values to $50)

Tailored and semi-tailored effects in Georgette, satin and crepe de chine, mostly suit shades, beaded and embroidered.

FUR DAY AND SPORT COATS
at reductions of 25 to 33⅓%

NATURAL MUSKRAT COATS Heretofore $395.00	195.00
NATURAL RACCOON COATS Heretofore $495.00	295.00
SHORT TAUPE CARACUL COATS Heretofore $550.00	350.00
TAUPE NUTRIA COAT-WRAP Heretofore $550.00	395.00
SCOTCH MOLE COAT WRAP Heretofore $650.00	395.00

GIMBEL BROTHERS
32ND STREET - BROADWAY - 33RD STREET NEW YORK CITY

More Books in That Stirring Sale of Fine Standard Sets

Arabian Nights. Translated by E. W. Lane. Edited by E. S. Poole. 48 illustrations by S. L. Wood. 4 vols.
Buckram, $6.75
¾ leather, $9.75
Longfellow. Prose and Poems. 6 vols. ¾ leather, $11.60
George Eliot. 8 vols. ¾ leather, $15.00
Thackeray. 10 vols. ¾ leather, $21.25
Hawthorne. 9 vols. ¾ leather, $15.00
Guizot's History of France 8 vols. ¾ leather, $15.00
Dante. Divine Comedy. Translated by H. W. Longfellow. Edited by Charles Welsh. 4 vols.
Buckram, $6.75
¾ leather, $9.75
Emerson. Including 54 Uncollected Pieces, Essays, Addresses, Reviews, Poems and Letters. 5 vols.
Buckram, $8.95
¾ leather, $11.95
Rawlinson's Ancient Monarchies. 5 vols. ¾ leather, $6.00

* * *

Shakespeare: Complete!

One volume, sheepskin bound—with nearly four hundred illustrations by Sir John Gilbert. $1.95

Memoirs of Napoleon Bonaparte, by Baron C. F. de Meneval. 3 volumes, cloth bound. $1.75

Works of E. P. Roe—A large-type edition. 5 volumes, cloth bound. $2.95

GIMBELS BOOK SHOP—Main Floor

FETHERSTONHAUGH & CO.
PATENTS
217 B'WAY

ADVERTISEMENT.
VOTE FOR
JOHN J. HOPPER
FOR REGISTER

Business Opportunities (bank and business references required), Last Page.

Lost and Found Advertisements, Page 14.

BLOOMINGDALE'S
59th Street and Lexington Ave., N. Y.

$4535.19 In Books For $1997.85
Macmillan Co. Damaged Stocks!

Books ⅛ to ½ regular list price. Standard Macmillan Co. publications slightly damaged. Comprehensive collection of books on history, economics, philosophy, pedagogy, English, mathematics, science, agriculture, etc.

Here are two typical examples of savings possible:
C. J. H. Haye's—A Political and Social History of Modern Europe (2 vols.)—List price, $7.00—Our price $3.50.
Owen Wister—Straight Deal—List Price $2—Our Price, $1.

Mostly one of a kind books, so the early shopper will have the best selection from which to choose. A wonderful opportunity for students, teachers and booklovers generally.

Just come in and browse around among the many interesting volumes—as long as you wish. No obligation to buy.

Bloomingdale's—Book Department—Second Floor.

Betty Wales
DRESS SHOPS
BAER BROS. FIFTH AVE. COMPANY INC. AT 36TH STREET

SELLING FOR CASH ONLY AND SPECIALIZING IN DRESSES ONLY

enables us to offer

MISSES' DRESSES

At An Exceptional Price

24.00

Chiffon Velvets, Poiret Twill, Canton Crepe, Tricotine, Velour De Laine

These dresses reflect the same high character as our much higher priced dresses and carry the same unconditional guarantee as on all our dresses.

Misses' Sizes 14 to 20

Would you give this man a chance?

SUPPOSE a man said to you: "I want to be a barber, but have had no experience. Will you give me a chance?"

Would you take a chance on giving him a chance? You would not. Neither will we. A Terminal Shop is no place for experiments. Every candidate for a Terminal appointment must already have attained proficiency. We are not a preparatory school, but a university. And having established his proficiency he must still take the Terminal Post-Graduate Course. His transition from a barber to an artist is then complete.

TERMINAL
Where the Promise is Performed
BARBER SHOPS

THE KNICKERBOCKER. Open till 11 P.M.
HOTEL COMMODORE Open till 10 P.M. WALDORF-ASTORIA Open till 8 P.M. HOTEL PENNSYLVANIA Open till 11 P.M.
120 BROADWAY HUDSON TERMINAL CONCOURSE 195 BROADWAY
30 CHURCH STREET 50 CHURCH STREET
Women's Department: Hairdressing and Allied Services: The Knickerbocker—Waldorf-Astoria—Hotel Pennsylvania
EXTRAORDINARY SERVICE AT ORDINARY PRICES

LAST 5 DAYS
Capt. GYPSY PAT SMITH
To-Night and Every Night at 8 Till Nov. 3rd
IN
Hanson Place M. E. Church
Brooklyn
(Opp. Long Island Depot—All Subways, Atlantic Avenue and Pacific St. Stations.)
Over 40,000 have heard him in three weeks.
Thursday, Nov. 3, Academy of Music "From Gypsy Tent to Gospel Platform"

WARNS OF PERILS TO THE REPUBLIC

Dr. Church Names Socialism, Bonus, Ford, Prohibition, Too Many Laws and Big Union.

HE ATTACKS EACH IN TURN

But Considers Tendency of Labor to Amalgamate Into Big Union the Greatest.

Special to The New York Times.

PITTSBURGH, Oct. 28.—Samuel Harden Church, President of Carnegie Institute, delivered an address on "The Perils of the Republic" before the Pittsburgh Association of Credit Men tonight. After introducing his remarks with the statement that new foes have arisen that require the same courage in peace as the country showed in war, he listed our "perils" as socialism, the proposed soldiers' bonus, Henry Ford, prohibition by constitutional amendment, too much panacea legislation and the tendency of labor organizations to amalgamate in one big union.

Dr. Church advised the exponents of socialism in this country to look to Russia, saying that "Bolshevism is nothing more than socialism carried to its complete development through murder and confiscation." Declaring that previous experiments in practical socialism have been failures, he went on:

"The first Government in America, in 1620, was a form of Soviet or Bolshevist Government, without the cruelty or rapacity of the Russian form, but based on the same idea that all should share alike in the product, and that individualism should be swallowed up in the activity of the mass. At the end of the first year, it was found that men would not work when they were grouped in mass ownership, and that even the earth would not yield her grain and fruit to the dead energies of communism. Famine stalked gaunt and naked through a land that was rich in potential harvests. More than one-half of the Mayflower people died in the first year of the experiment, and then the whole plan of socialism, communism, sovietism, and Bolshevism was swept aside, abolished and destroyed."

"Another peril ahead of us," he asserted, "is the demand that a bonus shall be paid to 4,000,000 men for their services in the war. Most of the men now seated before me at this table were in the war. I had two sons in that indomitable army, one of whom is still in France not yet recovered from his disabilities received in the trenches—and in their names, and I hope in your names also, I want to appeal to the conscience of the American Legion against this unjustified and unpardonable raid on the pockets of the people of the United States.

"Greatest of all the perils that threaten the welfare of our country is the steady amalgamation of one labor organization after another into one big union. The American Federation of Labor has very nearly approximated itself to the control of all the union labor in this country. The American people do not like things that are too big. Our people have always restrained business when it would grow too big. They would not permit the railroads in the Northwest to consolidate. They brought suit against the steel corporation, only to have its consolidations approved and vindicated by our highest court. They dissolved the harvester group and the standard oil group. And now they are face to face with the big brotherhoods and the American Federation of Labor.

ENDS LEGISLATIVE COUNCIL.

State of Queensland Abolishes Body Named by the Governor.

BRISBANE, Australia, Oct. 28.—A bill abolishing the Legislative Council of the State of Queensland has been passed by both Houses of Parliament, the Legislative Council and the Legislative Assembly.

The administration of Queensland is vested in a Governor and an Executive Council acting with the two Houses of Parliament. The Legislative Council, which is to be abolished, consists of an indefinite number of members nominated by the Governor. The Assembly is an elected body of seventy-two members.

A Saturday Special

Distinctive Dress Hats

Trimmed with Ostrich

$10.89

Our usual price would be $18.89

Every hat displays that individuality which one usually associates with high-priced millinery.

New designs in soft, rich velvet, panne or duvetyne—trimmed with ostrich that curls in all manner of fascinating ways.

In a variety of fashionable colors and combination effects. Also in black.

Macy's—Second Floor, Front.

R. H. Macy & Co.
HERALD SQUARE Inc. NEW YORK

Business Opportunities *(bank and business references required)*, Last Page.

Lost and Found Advertisements, Page 14.

Lord & Taylor
FIFTH AVENUE

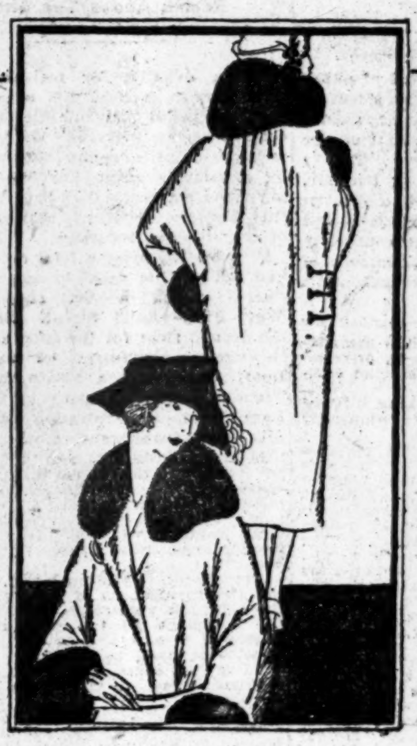

WOMEN'S FUR-TRIMMED COATS AT $85

This morning's most important news is coat news. Two models (illustrated) that owe their distinction to enveloping wolf collars and cuffs are specialized today at $85. They are draped of the colorful panvelaine into wrap or straight-line silhouettes.

THIRD FLOOR

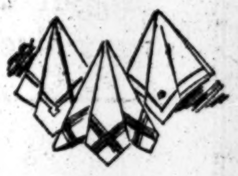

Special for Men!
Linen Handkerchiefs—$2.75 dozen

Hemstitched handkerchiefs—made of all pure linen! Taken from our regular stock and greatly reduced in price, they are now marked at the lowest price we have been able to quote in years for like quality.

Materially Reduced Prices Distinguish Other Splendid Handkerchief Values

At $4.20 dozen
Men's all linen handkerchiefs hemstitched.

At $9 dozen
Men's pure linen handkerchiefs, hemstitched.

At $6 dozen
Men's linen handkerchiefs, hemstitched or with corded borders.

At $12 dozen
Men's sheer linen handkerchiefs, hemstitched, with 1/8, 1/4, or 1/2 inch hems.

GROUND FLOOR

French Blouses—Just 74 of Them—Are Specially Priced at $12.50

An appealing bit of feminine news! Here are just 74 French crepe de Chine cassocks—belted of course, with bateau neck-lines and short sleeves.

The fascinating design that you trace in the sketch below is done in beads of two colors

—News that doubles its appeal when one remembers that it is seldom indeed that such imported blouses may be purchased at $12.50.

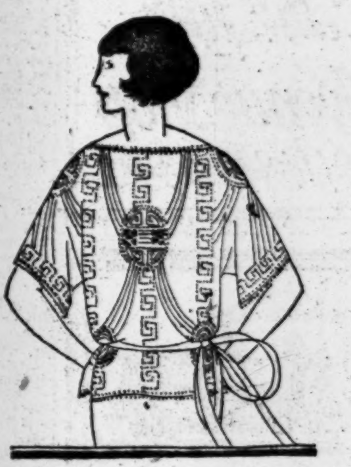

Sports Skirts
$9.75

A skirt-maker tailored many odds and ends of his smartest sports material into a collection of skirts for us. Hence models entirely distinctive, at a price remarkably moderate.

Sweaters
$9.75

Fashion now demands that the sweater match the skirt, hence this soft mohair Tuxedo is woven in the usual skirt colors—navy, black, brown, henna, and tan.

THIRD FLOOR

KIRSCHBAUM CLOTHES . FALL AND WINTER 1921

Overcoats And Suits

$40 and $45

The Overcoats—Greatcoats, Raglan, Ulsterettes, Box Coats, Chesterfields, Dress Coats. Made in fine fleeces and smooth finish weaves. *The Suits*—finished worsteds, unfinished worsteds, serges, tweeds, pencil stripes. New York's largest array of moderately priced good clothes.

Tuxedo and Full Dress custom tailored by the Kirschbaum shops. Coat and trousers. $45
Slight charge for alterations.

Stern Brothers
WEST 42d STREET *(Between Fifth and Sixth Avenue)* WEST 43d STREET

Only Newspaper Guide

The New York Times is the only newspaper that publishes an Index to its columns. This perpetuates the news of the day and makes available for ready reference material which cannot be found elsewhere.

News reports, comments on business, finance, drama, literature, art, politics, and sports are recorded in The New York Times Index.

Issued Quarterly.
$2 a Volume—$8 a Year.
New Volume Just Out.

THE NEW YORK TIMES CO.
Times Square, New York

Ferdinand Foch
The Marshal of France

Some Books By and About This Great Soldier.

Precepts and Judgments, *By F. Foch,*	$3.39
Principles of War, *By F. Foch,*	$6.34
Fighters for Peace, *By Mary R. Parkman,*	$1.49
Foch, the Winner of the War, *By Raymond Racouly*	$2.54
Foch, the Man, *By Clara E. Laughlin*	$1.04
Marshal Ferdinand Foch, *By A. Hilliard Atteridge*	$2.09

Macy's—Main Floor, Rear, 35th St.

R. H. Macy & Co.
HERALD SQUARE Inc. NEW YORK

Men's Auto Gauntlets $1.88 pr.

Made of heavy, black cape leather, fleece lined for warmth, with stiff cuffs. Great Value!

Macy's—Main Floor, 35th St., Front.

Macy's
Herald Square, New York

SPECIAL TODAY—SATURDAY

NEW DUVETYNE HATS

Exquisitely flower trimmed—henna, pearl, sand, Copen, beaver and black.

8.50

None worth less than $15

A wealth of models. Every one typical of the high standard rigidly maintained by this Shop.

The Fifth Avenue Shop
349 Fifth Av. at 34th St.

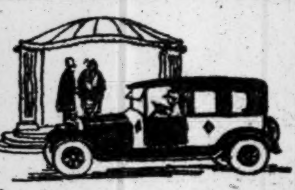

"Don't Say, 'Taxi'—Say, '20th Century'"
if you want
The Best Taxi Service at the Lowest Cost

Over 1,500 "speed with safety" cabs—Stations throughout Manhattan & Bronx—24-hour Service—Rates: 20% to 45% below legal tariff.

$10 Coupon Book $9.50

20th CENTURY BROWN & WHITE

TWENTIETH CENTURY TAXICAB ASSOCIATION 20 CIRCLE 4500

"Not every 'Brown & White' is a '20th Century.' Always look for the above Mark of Responsibility."

Telephone: Circle 4500

625—Sheffield Pitcher in Colonial Design $10

RENOWN

OFTEN a man will start to purchase his gifts at Ovington's because of its convenience and continue to do so because he finds his friends taking his opinion as that of a connoisseur.

OVINGTON'S
"The Gift Shop of Fifth Ave."
FIFTH AVENUE AT 39th ST.

News Pictures

Army Versus Yale—Three photographs depicting the combat in the Yale Bowl and the enormous crowds that witnessed it.

Diaz at Roosevelt's Grave—Italy's Commander-in-Chief giving the salute after placing thereon a floral offering.

Britain's Hero of the High Seas—Admiral Lord Beatty on his arrival in New York with Lady Beatty.

The New York Times
Rotogravure-Picture Section

TO-MORROW

Ask your newsdealer to reserve a copy.

STILLMAN OPPOSED AS SONS' GUARDIAN

Wife's Lawyers Call Him "Unfit"—His Attorneys Say She Is Too "Inexperienced."

ALSO OBJECT TO TRUST CO.

Surrogate Cohalan Takes Case Under Advisement After Hearing Arguments.

Objection to the appointment of either James A. Stillman, former President of the National City Bank, or Mrs. Anne Urquhart Stillman as guardian of the property of their sons, James ("Bud") and Alexander, on the ground that Mr. Stillman was "unfit" and the latter "inexperienced" in management, was made yesterday by opposing counsel in the application for the appointment of such a guardian before Surrogate John P. Cohalan.

John F. Brennan, chief counsel for Mrs. Stillman, also objected to the suggestion of Outerbridge Horsey, of counsel for Mr. Stillman, that a trust company be appointed.

"We have one great banking interest in this case, and we don't want any more," Mr. Brennan said.

Surrogate Cohalan reserved decision and directed the attorneys to file briefs and also to furnish him with a copy of Supreme Court Justice Morschauser's decision, rendered in Mr. Stillman's divorce proceedings, which permitted each of the Stillman children to chose the parent with which he wished to reside.

It was brought out that participation in the trust fund of approximately $7,000,000 left by the children's grandfather, the late James Stillman, was not directly involved in the application for guardianship, as they will not become participants until the death of their father. It also was stated by Mr. Horsey that "Bud" Stillman's estate, now in the hands of his father, amounted to $157,310, and that of Alexander to only $1,977. Both these estates, Mr. Horsey said, represented the accumulation of gifts made to them by their grandfather and father on Christmas, birthdays and similar occasions.

Mrs. Stillman was represented by City Judge William F. Bleakley of Yonkers and Mr. Brennan, his partner. Mr. Horsey made the argument in opposition to the granting of the application. Cornelius J. Sullivan and Colonel William L. Rand were also present, representing Mr. Stillman.

Judge Bleakley explained that the application for the appointment of a guardian had been signed by James, the eldest son of Mrs. Stillman, who was more than 14 years old, and that Mrs. Stillman had signed the application for Alexander, who was under that age. He said the proceeding was based on the fact that certain trust funds under the will of their grandfather were going or would go to them and that it was for their best interest that their mother, who has charge of their bringing up, should be in full possession of their property.

"In the first place, there are no trust funds for either of the children," said Mr. Horsey, who then explained that the estate of each of them consisted at present of merely the accumulation of gifts. He said the income from "Bud's" estate of $157,310 was $11,581 a year and Alexander's income from his $1,977 estate was only $128.

Mr. Horsey said the application seemed to be superfluous and that an action to decide the guardianship of the children was pending in Supreme Court.

Mr. Horsey replied the Stillman children had had everything in the world children could wish for and that the income, instead of being paid to "Bud," was added each year to his estate.

SAYS GIRL COMPANION LEFT WITH ASSAILANTS

Man and Woman Held Deny Former Fiance's Story of Shooting From Bushes.

Miss Gussie Humman, 23 years old, of 926 Hatch Avenue, Ozone Park, Queens, was held without bail when arraigned in the Jamaica Court yesterday on a charge of participating in the shooting Thursday night of a former fiancé, Henry Garbe, 23 years old, of 1,416 Chester Avenue, Woodhaven. Joseph Libasci, 24 years old, of 72 Troutman Street, Brooklyn, was also held without bail in connection with the shooting, pending further investigation by detectives.

Garbe told detectives that at 10:30 Thursday night he was walking with Miss Humman in Woodhaven Avenue, near Madison Street, Woodhaven, when two strangers jumped in front of them from a clump of bushes and shot him. As he fell, he said, Miss Humman fled with his assailants, at whom he did not get a good look. Garbe was removed to the St. Mary's Hospital, Jamaica.

At 7:30 oclock Thursday evening, he told detectives, Miss Humman telephoned him to meet her in Woodhaven Avenue, near where he was subsequently shot. When the detectives went to the girl's home after hearing Garbe's story they were told by her father that she had left for the ball in Brooklyn at 7:30 P. M., accompanied by Libasci. Arriving home with her escort four hours after the shooting, Miss Humman was arrested, together with Libasci.

Questioned by the detectives, Miss Humman and Libasci denied that she had telephoned to Garbe, or that she was with him at the time of the shooting. The detectives, however, say that when they began their investigation of the shooting they learned that an elderly man was knocked over by a young woman, who fled with the assailants.

FULL TIME FOR 44 MILLS.

McKeesport Tinplate Co. Assured of Its Continuance Till 1922.

PITTSBURGH, Pa., Oct. 28.—Officials of the McKeesport Tinplate Company announced last night that forty-four mills of the plant would be operated full time beginning next Sunday and that there was assurance of continuous operation until Jan. 1, 1922.

For the last few months the plant has been operated only in part, but with resumption in full approximately 3,000 men will be employed. Officials said that there was a sufficient number of skilled and unskilled labor on hand to resume immediately.

86, SHE LAYS CORNERSTONE

West Side Unitarian's Oldest Living Member Starts New Building.

The cornerstone of the new West Side Unitarian Church, on the south side of Cathedral Parkway, a half block from Riverside Drive, was laid yesterday afternoon by Mrs. Thomas Wilson, 86, the oldest living member of the church. The congregation was organized in her home forty years ago.

The Rev. Charles Francis Potter, pastor, officiated, and there were addresses by Dr. Samuel A. Eliot of Boston, son of Dr. Charles W. Eliot, President of Harvard University, and the Rev. Dr. Merle St. Croix Wright. The church with site will cost $400,000 and cover five lots.

Panhandle Refining Co.'s Income.

Net income of the Panhandle Producing and Refining Company for the first eight months of this year amounted to $1,060,653. Earnings for the eight months, after preferred dividends, but before depreciation, depletion and sinking fund, were equivalent to $4.45 a share on the outstanding common stock, compared with $4.38 a share in the same period last year.

EVELYN NESBIT ATTEMPTS SUICIDE

About to Be Evicted, Former Actress Swallows Fifteen Grains of Morphine.

HER LIFE SAVED BY WALKING

"Have Taken Enough Poison to Kill a Truck Horse," She Phones From Rooms Above Tea Shop.

Facing eviction for non-payment of rent, Evelyn Nesbit, for whom Harry K. Thaw killed Stanford White, tried to commit suicide yesterday by taking fifteen grains of morphine. Prompt action by physicians saved her life and last night the bouyancy that kept her cheerful through the many stormy periods of her life had returned.

Miss Nesbit, after a trial on the stage had not put her name among the headliners opened a tea shop at 235 West Fifty-second Street. She rented the ground floor for the shop and took a three-room apartment on the second floor, paying $150 a month rent to the Trebuhs Realty Company of 21 Central Park West, a corporation holding the real estate investments of the Shuberts.

Several months ago she fell behind in her rent, but the Shuberts granted extensions until she finally raised the money. Similar efforts were adopted again, but when it became apparent that Miss Nesbit could not make the payments, steps were taken to dispossess her.

City Marshal William Kelly was moving the furnishings of the tea shop to the sidewalk yesterday afternoon, when the telephone in the shop rang. He answered it and Miss Nesbit, from the apartment upstairs, said:

"I've just taken enough poison to kill a truck horse. I don't care what you do now."

Kelly ran upstairs and verified the statement. Then he summoned Dr. Harold O. Rothman of 439 West Forty-seventh Street and Policeman Patrick Harty of the West Forty-seventh Street Station, who called an ambulance from Flower Hospital. A stomach pump was used, but it was necessary to walk Miss Nesbit back and forth in her apartment for several hours to prevent the opiate from taking effect.

When the Shuberts heard of the attempted suicide, they granted another extension, allowing Miss Nesbit until Monday noon to settle her rent. She wired to her mother in Pittsburgh for funds and was told that money would be sent.

COL. R. H. GILLETT CLEARED.

Investigation Exonerates Him of Corinth Paper Strike Charges.

ALBANY, N. Y., Oct. 28.—Colonel Ransom H. Gillett, Commander of the 105th Infantry, New York National Guard, has been cleared of the charges recently preferred against him by Jeremiah T. Carey, President of the International Brotherhood of Paper Makers, it became known today. Mr. Carey had charged that during a strike of paper mill workers at Corinth, Colonel Gillett had improperly used State armories as agencies for the employment of strikebreakers and had made false statements in regard to the nature of the employment.

Mr. Carey's complaint was investigated by Lieut. Col. William R. Wright, Chief of Staff of the Twenty-seventh Division. The findings were that there had been no deliberate attempt to mislead any men as to the nature of their employment; that the armories were not improperly used by private individuals, or corporation; that Colonel Gillett did not wrongly or illegally use the armories to further his own personal business; that no Federal or State owned trucks or other equipment were used in connection with the operation; that there was no improper use of the National Guard as an employment agency, and that Colonel Gillett did not use his high military office to further his private affairs.

"Colonel Gillett," the finding sets forth, "performed no acts which can be considered as unbecoming an officer and a gentleman. He did commit an error in policy in not entirely and completely severing all connections between this transaction and his armories."

Lieut. Col. Wright recommends that no disciplinary action against Colonel Gillett is necessary, but that he be admonished that "it is the opinion of State authorities that on account of preserving the impartial attitude of the National Guard, wherever such work is connected with labor troubles, it must at all times be entirely dissociated from the guard and must be conducted entirely without the armories."

Colonel Gillett is connected with the legal staff of the International Paper Company.

PLEA FOR BEDFORD FAILS.

Indiana Judge Rejects Affidavits Saying Youth Is Deranged.

Special to The New York Times.

LAPORTE, Ind., Oct. 28.—Efforts of attorneys for Charles Bedford, son of Charles E. Bedford of New York, Vice President of the Vacuum Oil Company, to have him declared mentally deranged failed when he faced Judge Crumpacker in the Superior Court in Michigan City, Ind., this morning, on the charge of stealing an automobile.

J. H. Murphy of Chicago presented affidavits of Dr. William L. Russell and Dr. Charles M. Amsden of Bloomingdale Asylum, White Plains, N. Y., which stated that young Bedford had been an inmate of that institution and was mentally deranged when he escaped.

Judge Crumpacker refused to entertain the affidavits on the ground that they did not constitute sufficient evidence, but gave counsel permission to file papers for a continuance of the trial until the next term of the court. Young Bedford is charged with stealing an automobile belonging to James R. Cullen of Michigan City.

BUYS HOPEWELL WATER LINE

Industrial Service Corporation Gets du Pont Works.

Special to The New York Times.

WILMINGTON, Del. Oct. 28.—Announcement was made today that the water works at Hopewell, Va., which during the war supplied the great munition plant and adjoining villages, has been sold by the du Pont Chemical Company to the Industrial Service Corporation of Virginia. The transfer includes electric and steam pumping stations, filteration plant, boiler plant and transmission lines.

The new corporation will take over the operation of the plant Nov. 1.

The plant has a capacity of approximately 30,000,000 gallons per day, which will enable it to serve the community and take care of considerable expansion. J. F. Muhlig is the general manager and operating head of the new corporation, with headquarters at Hopewell, Va. Since the campaign started to turn Hopewell over to permanent industrial development, twenty firms have located there.

To the Readers of THE TIMES:

If THE TIMES, daily and Sunday, is not regularly delivered at your homes, arrangements for such delivery should be made at once. The publication of Joseph P. Tumulty's story of Woodrow Wilson, beginning tomorrow, and running through thirty-seven consecutive issues, daily and Sunday, will make it impossible for late-comers to procure copies at the news stands. Arrange with your newsdealer at once for delivery at your homes.

Saks & Company
BROADWAY at 34th STREET

We have just received and will place on Sale Today

2400 Pairs
English Wool Socks
for Men at 1.00 a Pair

VERY fine quality medium weight wool hose, made of a soft *all-wool* yarn in rich heather mixtures in light and dark shades. The smartest hose obtainable for wear with the new oxfords. Sizes 10 to 12.

Imported Cotton Socks
Three Pairs for 1.00

These socks are made of the finest Sea Island cotton in black with balbriggan feet, all black, white, brown, navy blue and gray. *Street Floor*

Men's
Beacon Blanket Robes
Special 7.50

Warm, cozy robes, made of fine Beacon cloth, in coat models. The colorings are the newest, and all sizes are included, even to extra large and extra small sizes. *Fifth Floor*

SUPRE-MACY
REG. U. S. PAT. OFF.

Men's Shoes
$9.94

Only a shoe that comes up to an unusually high standard of merit is considered worthy of bearing the "Supre-Macy" stamp.

In high or low models, black or tan leathers, with medium or narrow toes.

Genuine Cordovan Shoes
$6.44
Formerly $8.94

Cordovan for service and appearance! These have comfortable, medium toes. And are very low priced.

A Few Sizes Missing.

Macy's—Main Floor Balcony, 35th Street, Rear.

R. H. Macy & Co. Inc.
Herald Square New York

ADVERTISEMENT.

VOTE FOR
JOHN J. HOPPER
FOR REGISTER.

MISLEADING ADVERTISEMENTS.

The New York Times welcomes information as to questionable or misleading advertisements that may inadvertently appear in its columns.—Advt.

Twenty-Five Styles are Now Being Shown by SAKS & COMPANY in

Men's Suits
at 40.00 - 45.00 and 48.00

NOT only the largest selection but by far the best values in Men's Suits to be seen. There are single and double-breasted models, each showing in its trim lines the benefit of having been tailored by an organization thoroughly schooled in the production of Metropolitan clothes of the better kind. Every fabric from homespuns to novelty cheviots—every coloring from plain blue to rich heathers.

FIFTH FLOOR

BROADWAY Saks & Company at 34th STREET

A Very Special Sale!

MEN'S GLOVES

$1.65 Pair

Imported and Domestic Makes

That Sold for $3 and $4 Last Year

We could say a great deal about these gloves. However, we would rather leave it to our customer's own judgment as to whether or not this is one of the best values offered in a long, long time. The assortment consists of Tan Cape Skin, Gray Suede, Tan Suede and Chamois Gloves, as well as Gray Suede with Fleece Linings. Many of these are hand-sewn.

(Men's Furnishings—Main Floor)

James McCreery & Co.
5th Avenue *34th Street*

DE LA HUERTA TELLS OF DEBT PROPOSALS

Recalling Conversion of Earlier Loans, He Denies Anything Improper in Present Plan.

CITES ECONOMIC FACTORS

Says Clause in All Contracts of Issue Reserves Right to Buy Bonds at Market Price.

Special Cable to THE NEW YORK TIMES.

MEXICO CITY, Oct. 27.—The statement in THE NEW YORK TIMES in regard to the purchase by the Government of Mexican bonds below par, with the intimation that it was an improper preceeding, was answered by de la Huerta this afternoon. He was asked "What is your opinion about the report published in THE NEW YORK TIMES respecting your conferences with Mr. Lamont?" His answer was: "As was said correctly by Señor Ordorica, the correspondent of one of the newspapers of this city, that report is full of mistakes and erroneous conclusions. The conversion of the debt of 1889 took place at market prices with a very heavy discount. The debt of 1889 was also wound up taking into account market quotations. In February, 1921, the national Chinese 6 per cent. loan was converted at 40 per cent. of the face value of the debt. Several financial journals commented on this operation without any censure whatever. See, for example, The American Express in its issue of last September.

"Furthermore, in all our contracts of issue there is contained a clause reserving to the Government the right to buy its own bonds at the prices of the market. It is to be noted if the bankers who took the loan acquiesced in this condition of our contracts it must have been that they did not consider it immoral. It may be objected that by failure to pay interest we have lost that right, but it is misleading to suppose that the suspension of the debt service was due to intrigues of the Mexican Government and not to economic conditions which have prevailed in the republic for the last ten years, and which have been entirely unconnected with any desire looking to a voluntary modification of the financial obligations of Mexico. It is logical to assume that the revolution was not made in order to bring about a fall in the price of the bonds issued. I cannot understand why today a newspaper man, unknown to me, interested in aiding our plans should compromise his name and his reputation as a conscientious gentleman with assertions lacking both reason and justice. THE NEW YORK TIMES ought to correct the impression which it has given, for the sake of its own high reputation."

Our dispatch of Tuesday was based upon information received by THE TIMES correspondent from reliable sources in Mexico City. It did not accuse the Mexican Government of bad faith, but it did point out that, if the reports were correct, the fact that the Government was planning to buy in its external obligations with money already pledged to the service of those obligations, the transaction would not accord with the agreement into which the Mexican Government entered when it issued the bonds. The conversion of the debt of 1899, to which Minister de la Huerta refers, was made with the full knowledge and explicit consent of all the bondholders. As to the Chinese operation, the Minister has been completely misinformed. No such refunding has taken place in recent years. Nine years ago a refunding operation was undertaken by certain French banking institutions, but a Chinese operation nine years ago should not serve as a precedent for a Western Government today.

The clauses to which the Finance Minister refers, permitting the Mexican Government to purchase its obligations in the market, have, according to lawyers in this city, been wholly misunderstood by the Mexican Government. They permit the Government to redeem the bonds at par, or, in case the Government has strictly maintained its interest and sinking-fund payments, at market prices. But the fact is that the Mexican Government is seven years in arrears in its payment of interest and sinking fund.

The difficulties under which the Mexican Government has been laboring are realized, and our dispatch was published with a view to clarifying the situation—the gravity of which is nowhere more evident than in the Finance Minister's attempted justification of applying funds which are pledged to pay interest upon bonds to the purchase of those bonds at low prices caused chiefly by the suspension of interest payments.—EDITOR TIMES.

COURT'S RULING KEEPS CRAIG IN JAIL SHADOW

U. S. Circuit Court of Appeals Holds That Recent Decision in Contempt Case Is Reviewable.

Charles L. Craig, City Controller, is not free from the sixty-day sentence in a New Jersey penitentiary, which was imposed upon him by Judge Julius M. Mayer, in the United States District Court, for contempt of court growing out of Mr. Craig's criticism of the Court in connection with the Brooklyn Rapid Transit and New York Railways receiverships.

The United States Circuit Court of Appeals, with Judges Henry W. Rogers, Charles M. Hough and Julian W. Mack sitting, decided yesterday that the order of Judge Martin T. Manton, overruling Judge Mayer's action, was reviewable by the Circuit Court of Appeals. Mr. Craig's counsel Edmund L. Mooney, had held that because Judge Manton was not sitting as a member of the Circuit Court of Appeals, his action was not appealable to that body. Yesterday's decision rules against that contention, but does not go into the merits of the case.

The Government, it is said, now will bring the case before the United States Circuit Court of Appeals on its merits, and seek to have Judge Manton's order overruled. Mr. Craig's counsel contends that Judge Mayer, in imposing the jail sentence, exceeded his authority.

SPANIARDS ASSAIL MEXICO.

Tell Premier Maura Their Property Is Seized and Protests Ignored.

MADRID, Oct. 28.—Premier Maura has received a telegram from the Spanish Agricultural Federation asserting that Mexicans are seizing all Spanish property in Mexico and that the Mexican Government declines to pay attention to the protests of Spanish owners.

To the Readers of THE TIMES:

If THE TIMES, daily and Sunday, is not regularly delivered at your homes, arrangements for such delivery should be made at once. The publication of Joseph P. Tumulty's story of Woodrow Wilson, beginning tomorrow, and running through thirty-seven consecutive issues, daily and Sunday, will make it impossible for late-comers to procure copies at the news stands. Arrange with your newsdealer at once for delivery at your homes.

☐ Specialists in Apparel **Saks & Company** Broadway at 34th Street ☐

ATHENA UNDERWEAR

For Women and Children

Saks & Company Exclusive New York Agents

SUIT to the natural lines of the figure—not stretched into shape—Athena Underwear fits snugly, trimly and with uncommon ease. There are none of those little discomforts one must always overlook in ordinary underwear—no slipping down at the shoulder, no wrinkling under the corset—

FITS THE FIGURE LIKE A
GLOVE FITS THE HAND

yet permits perfect freedom of movement, even to the most strenuous game of tennis.

Prices for Women:

Vests and Tights, Reg. Sizes . . . . . . 1.00 *to* 3.25
Vests and Tights, Extra Sizes . . . . . 1.15 *to* 3.75
Union Suits, Reg. Sizes . . . . . . 1.50 *to* 5.75
Union Suits, Extra Sizes . . . . . . 1.75 *to* 6.50

Prices for Children:

Separate Garments . . . . 75c *to* 2.00
Union Suits . . . . 1.25 *to* 3.25

☐ Specialists in Apparel **Saks & Company** Broadway at 34th Street ☐

MEN'S

Winter Suits and Overcoats

$39.75

Because they're all wool and tailored with care, these suits and overcoats will fit as you want to be fitted and will hold their shape.

Clothes that will give you service of the most satisfactory sort. Styles that are right; weaves and patterns from which you may select a suit or overcoat that is genuinely becoming.

SUITS in single and double breasted models in cassimeres, Oxfords and unfinished worsteds. Fancy mixed worsteds in stripes, plain and checked.

OVERCOATS in Ulsters, ulsterettes and box models—dozens of styles, plenty of fabrics.

Others from $29.75 to $59.75

Macy's—Fifth Floor, Front.

R. H. Macy & Co
Inc.
HERALD SQUARE NEW YORK CITY

One of the Most Important Offers of the
ELEVENTH BIRTHDAY SALE

A Sensational Reduction Sale of

Society Brand

WINTER OVERCOATS

The cream of the Clothing World. Hundreds and hundreds of Society Brand Overcoats—great burly winter coats of finest grades—reduced.

$39.75

Coats Regularly Priced $50 : $60 : $70 : $75

This store has never before announced a reduction sale of Society Brand overcoats in October. Nor, to our knowledge, has any store in America ever held a similar sale. It is not the acceptable time. Time now to sell overcoats at a profit—not to close them out at drastic price cuts.

But the Birthday Sale knows no seasons. And the usual season-end event comes now at the season's beginning. Only the Birthday Sale's high standard of value-giving could justify the proceeding. And such an event can not happen again till another Birthday Sale rolls 'round, if then.

THESE FINE CLOTHS:

Crombies : Meltons : O'Briens
Shetlands : Cassimeres : Tweeds
Herringbones : Mostly All Plaid Backs

Big greatcoats—warm ulsters—swagger ulsterettes—styled and tailored as only Society Brand knows how.

Greys, browns, blue, oxford, and fancy mixtures. All in the sale. But not again this season at this price.

Sizes 34 to 48

---To-day
---Fourth Floor
---9 A. M.

GIMBELS MEN'S CLOTHING SHOP—Fourth Floor

Sale of Men's Shoes

$6.45

A BIG BUY at a LOW Price

For high and low shoes of Ohio Scotch grain in black and tan. Wing and straight tips; rubber heels attached. Some tan calf-skin shoes too.

And a Revelation of Fine Shoe-making

GIMBELS—Fourth Floor.

Going Strong! Sale Men's Fine Shirts

But there's still a variety to choose from —every one offering unusual VALUE

98c

Madras : 80 Sq. Percales

The patterns and colors are all desirable. Many years since we've seen such *good* shirts for such a price. Finely made with centre pleat and all details.

$1.39

Woven Fabrics

Woven Madras that looks well and wears well. All good, desirable stripings. No outlandish colorings. Some white Madras shirts included in this sale.

All New and Perfect Merchandise—The Surplus Stock of a Prominent Manufacturer Made to the Standard of Good Haberdasheries.

GIMBELS MEN'S FURNISHINGS SHOP—Main Floor

Men's Velour HATS at

$5.95

Value! Fine Imported Hats

Another story of Birthday value. Rich, lustrous velour. Silk band—silk lining. Fit—finish—smartness of line—every point about them a quality point.

GIMBELS—Fourth Floor.

GIMBEL BROTHERS
32ND STREET—BROADWAY—33RD STREET NEW YORK CITY

FOCH WELCOME LIKE ARMISTICE DAY ROAR

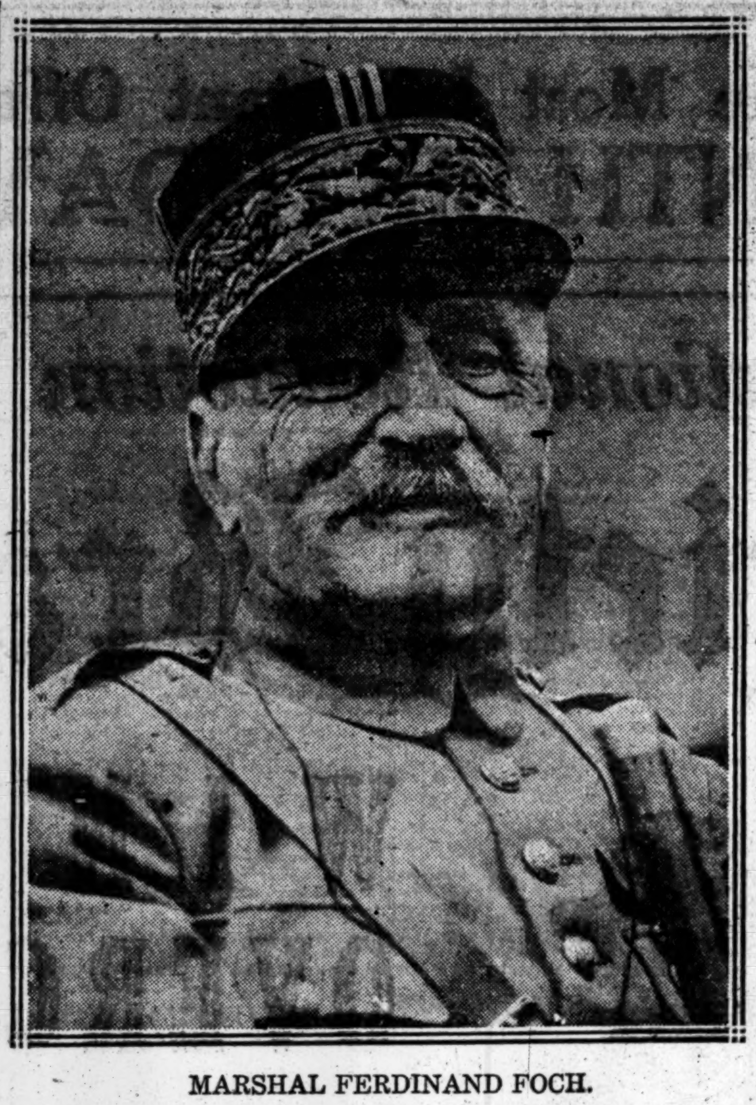

MARSHAL FERDINAND FOCH.

Continued from Page 1, Column 1.

the ace of aces among American fliers, who talked to Foch several hundred miles out, and bombarded General Pershing with greetings from the powerful Westinghouse station at Newark. Captain Harold A. Cunningham of the George Washington complimented his crew on the speed they had enabled the ship to achieve.

Pershing Greets Foch.

General Pershing was in plenty of time to greet his old comrade in arms when Foch stepped ashore at 1:40. They shook hands and exchanged compliments in French. As other welcomers were being introduced here a little girl dressed in white rushed up to General Foch and handed him a bouquet of American roses and said:

"Please put these on my father's grave when you go back to France."

This was Louise Bretti, 10 years old, daughter of a widowed mother who lives in Jersey. The Marshal picked her up, kissed her and promised her gravely that he would perform her errand. The girl darted back to her mother.

"I'll remember this all my life," she said later of the kiss.

General Foch and the party proceeded to the land side of the pier, where a crowd about the size of a field army awaited him. Flags, hats and handkerchiefs waved at him. "Vive la France!" came in volleys. The big buildings in the Battery became almost invisible behind the screen of fluttering paper and spirals of ticker tape. The local noise of the 100,000 in the park was stilled and the bands began to make themselves heard at short range.

General Foch, almost invisible in a dense environment of American and French uniforms, tailed coats and polished hats, bowed with dignity and scanned slowly and comprehensively the scene before him. His eyes rested a moment inquiringly on the cascade of paper tumbling from the cliffs of steel and stone on Battery Place. Then, as if he had completed a calculation of the strength of the attack, he turned to the official welcomers.

There is no touch of the conquering hero in the late generalissimo of the Allies. Those who were able to disengage him from the background and foreground of officialdom in which he was embedded could see a spare and short figure in the French blue uniform with the gold-corded red cap. There was nothing in his carriage which invited attention to the fact that he was the man who had done civilization's biggest job.

Wears Only Three Medals.

At close range it might be seen that his chest was but sparsely populated with medals. In fact, he wore only three. He has a gray mustache, thin gray hair and an expression which apparently changes infrequently, and then only on exceptionally good grounds. He listened attentively while Governor Miller formally welcomed in a voice which could not be heard far, because the port was still making itself heard. Marshal Foch replied in French. His formal greeting to Americans was a prepared statement, which read as follows:

"It is a very great satisfaction for me to come here and meet again my American brothers-in-arms.

"These soldiers whom I had the honor to lead in 1918 on the battlefields of France were brave and gallant in the performance of the duties of war. I am now to have the deep pleasure of seeing them engaged in the works of peace, utilizing the same quality which made their strength and glory throughout the war.

"It is likewise a very great joy for me to visit them in their homes, where they received the inspiration and training which animated them so powerfully. But during my visit in the midst of the living, my thought remain with the absent ones, the brave soldiers of your great country who gave their lives for the war's common cause.

"May all those who mourn their dead be assured of my most profound sympathy. Their sacrifice has not been in vain. On it rests the basis of the peace of the world for which we are working in common today, inspired by the same sentiments which united us on the field of battle."

Greeting on Broadway.

Before leaving the Battery, General Foch was intensively photographed. Acres of plates and miles of film were taken by the congregated cameras. There was a clatter of mounted police, and the automobile procession started for City Hall.

Along Broadway the shouting crowds filled the sidewalks. Every window o the towering precipices on either side of the street framed a group of men an women hurling handfuls of paper ir the air or swirling down coils of tape, while industrious assistants behind them reduced newspapers, office stationery and old files to suitable size. Hundreds of waste baskets were shaken out the windows in honor of Foch. A paper Niagara descended slowly, agitated b drafts from the narrow gorges leading into the main canyon of Broadway.

As noise had earlier prevented hearing, so this exhibition prevented seeing. The horizontal crowd on the sidewalk could catch glimpses of the Generalissimo and some of the welcoming celebrities, and so could the lower strata of the perpendicular crowd in skyscrapers. But those on the upper floors honored Marshal Foch into invisibility. Automobiles crunched over mounds and drifts of torn paper, while the eyes of the chauffeurs were unable to penetrate more than a few feet into the paper atmosphere.

At City Hall.

In the meantime there was great excitement in the Aldermanic Chamber, which was to be the scene of the city's official reception. General Foch had arrived a little before he was expected. It was discovered that the Aldermanic Chamber was bare of seats and the City Hall appeared to be temporarily barren of janitors. Policemen and other officials were sent to find janitors in a hurry. Several searching parties returned with a total of two men in overalls, who were set to work to find seats.

They began to appear carrying large canvas bags. They shucked the bags and produced little gilded chairs from each. This process went on slowly for a quarter of an hour while relays of officials took turns superintending the two industrious janitors. Finally some policemen educated themselves in the opening of the bags and speeded up the process, but before the chamber was provided with seats a great shout outside indicated that the Marshal had arrived. The band began to play the "Marseillaise" and the chamber rang witth cheers and the cry of "Vive la France." General Foch and his escort marched to the platform of the chamber, to the south of which hangs the heroic-sized picture of George Washington.

As the demonstration was dying out Rodman Wanamaker stepped forward, lifted a gloved hand and said:

"Ladies and gentlemen, I have the great privilege to introduce to you the Mayor of the City, John Faithful Hylan."

Mayor Hylan's Address.

Considerable applause greeted this eulogistic translation of the Mayor's middle name, which is Francis, and the Mayor proceeded to read the following speech:

"The city of New York joyously and heartily welcomes the democratic and determined master of military manoeuvre, Marshal Ferdinand Foch.

"In extending official greeting to our distinguished guest, it is not merely the customary compliment of propriety, but it is an assurance of deep love and affection between the peoples of France and America and a tender of sincerest acknowledgments of the illustrious services of the Commanding General of the allied armies in the cause of freedom and humanity.

"We can never forget that France was our first ally in Revolutionary days, sending men and munitions to the American colonists struggling for their independence. Nor can we forget the beloved French patriot who came to us in that hour of need—the heroic son of France whose name is entwined in our hearts with that of Washington—the Marquis de Lafayette.

"When the American Expeditionary Forces sailed across the sea to take their places by the side of the soldiers of France we were seeking to repay in a measure this early obligation which has ever remained a sacred debt, welding the souls of France and America in perpetual union and alliance.

"Let us beseech God that there may never be a recurrence of the horrors from which the nations of the world have emerged, and that France, America and all the peoples of the earth may achieve in the paths of peace still greater victories and enjoy for all time those blessings won at such a costly sacrifice.

Marshal Foch accepted from the hands of the Mayor a silver casket containing a scroll, on which was inscribed:

The freedom of the City of New York
Is hereby tendered to Marshal Foch,
Commander-in-chief of the allied armies,
Who, standing side by side with the Allies,
Brought a new freedom to the whole world.
Warm felicitations and greetings are extended
To the Marshal of France,
Who comes to us with renewed assurances
of the high regard of the American people.
Reciprocal sentiments of love, admiration and esteem
Are shared by all Americans for the brave people of the
French Republic, so ably represented by
Marshal Foch.
JOHN F. HYLAN, Mayor.
Oct. 28, 1921.

Governor Miller's Greeting.

Rodman Wanamaker then introduced Governor Miller, who said:

"You have had a demonstration already more forcible than any words of mine can be of the place you hold in the hearts of the American people.

"They have acclaimed you and they do acclaim you Leader—not alone because you are the First Soldier of the age, but because with your military genius you combined the great qualities of head and heart which made the victory, which under your leadership was won, possible.

"America acclaims you as her own and feels that the union which has existed between France and America, cemented by what was accomplished under your leadership, is an augury of what must continue for all time.

"You honor us—you honor us beyond the power of words to tell, by your visit here. We trust we shall not overwhelm you with the manifestations of our affection, but we extend to you a welcome which can not be expressed in words, but which is indicated by what you have witnessed this afternoon and which will continue to be demonstrated during your stay in this country, which we hope will be as long as possible.

"And for the State of New York, which I have the honor now to represent, I want to extend to you the hospitality of the State and to express the wish that our citizens may have the honor of continuing this expression which you witnessed this afternoon of their great affection, admiration, and esteem.

"The City of New York is indeed honored to extend the hand of welcome to the foremost strategist of Europe whose splendid and superb organizing ability, intrepid courage and unswerving devotion to duty came not only to the defense of his native land in the hour of her extremity, but proved a partfinder of victory to the allied cause.

Freedom of City Conferred.

"On behalf of an appreciative citizenship which has never begrudged honor for service, it is with infinite pleasure that I confer upon one of the world's greatest generals, already crowned with the laurel of military renown, the highest compliment which our municipality can bestow upon a distinguished visitor, the freedom of the City of New York.

Another ovation greeted the Marshal as he stepped forward to respond. He began to speak in French. He had spoken several sentences and was increasing his momentum, when a French officer beside him plucked his elbow and whispered in his ear.

Marshal Foch's Reply.

"Bon," exclaimed the Marshal, turning to Ambassador Jules Jusserand, who proceeded to translate almost literally as follows:

"The Marshal lacks words to express the sentiments which he has felt when he landed in this beautiful city. But he understood these acclaims. He is in an atmosphere of sympathy. He is touched."

The Marshal again took up the speech in French and the Ambassador translated:

"The Marshal is exceedingly happy to see the city from which came so many brave fighters whom he was so fortunate as to lead. He is now most happy to see them in their own city and to see from what milieu sprang that sentiment which led to victory.

"The Marshal is for this particularly happy—to have been made a citizen of New York, of that city which produced so many fine warriors. His thanks are to the Mayor for having been so considerate as to have given him the freedom of the city. He says that it will be preserved forever in the sacred archives of his family."

After further words from the Marshal, interrupted by much applause, the Ambassador continued:

"I don't think there is any need of translating the Marshal. Most of you seem to understand him. Whether he speaks by language or signs or gestures, it is understood by you, and it is also understood by the enemy when he speaks to them by guns.

"He has just said that he understands those orations and that acclaim to be the expression of a sacred thing, the expression of that union which brought you over there to France; of that union which had for its consequence victory, and lasting victory. He says that peace has her problems as well as war, and for two such liberal, democratic countries as France and America to stand together is indispensable to the great cause which we have at heart."

Escorted to Special Train.

General Foch and his party then left City Hall and continued through a demonstration up Lafayette to Eighth Street, thence to Broadway, on Broadway to Fifth Avenue, and over Thirty-fourth Street to the Pennsylvania Station, where a special train was waiting to take him to Washington. His entire route through the city was guarded by 2,500 policemen.

Mounted police headed the procession, and about twenty automobiles followed that of the Marshal. The procession contained many cars that did not belong there, but there was no time to ask for credentials and the police usually let through any automobile party which contained persons of important appearance.

Another great crowd had gathered at the Pennsylvania Station and cheered the Marshal as he walked through. He was followed by a young French officer carrying the roses which the Marshal had promised Louise to lay on her father's grave. The Marshal was escorted to his special train by Station Master William Egan.

In the automobile with Marshal Foch were Ambassador Jusserand, Assistant Secretary of War J. Mayhew Wainwright and Colonel Alton T. Roberts, Commander of the American Legion. Marshal Foch is in this country in response to the request of the American Legion to attend its convention at Kansas City next month.

Among the party which welcomed Marshal Foch down the bay, at the pier and at City Hall were Assistant Secretary of the Navy Theodore Roosevelt, Major Gen. Robert Lee Bullard, Consul General Gaston Liebert of New York, Charles M. Schwab, Gen. George W. Wingate, Colonel George C. Burleigh, Lieut. Col. S. C. Shartle, Commissioner Grover Whalen, Franklin D'Olier, De Lancy Kountze, F. M. Alger of Detroit, Charles Bolton of Cleveland, Harry E. McPherson of Missouri, Gen. Roy Hoffman, Paul Burnet, Lieut. Louis Van Den Encke, Aadj. Gen. E. Leslie Kincaid, E. F. Albee, Commissioner John A. Leach, Corporation Counsel John P. O'Brien, Gen. Charles J. M. Payot of the French Army, Lieut. Col. Louis Clemenson and Maurice Leon.

Soldiers of the regular army, State militiamen, wounded veterans from the Federal Vocational Training School and Red Cross nurses were among the crowd at the Battery.

With Marshal Foch.

In the party arriving with Marshal Foch were Brig. Gen. Henri Desticker, Counselor of Embassy Charles de Chambrun, Dr. Paul André, Commandant Jean de Mifrey, Capt. Réné Lhopital, Lieut. Paul de Soubreyan, Col. Frank Parker, head of the American Legion in Paris, and Charles Bertrand, a member of the Chamber of Deputies from Paris, who represents the Allied War Veterans, 9,000,000 in number.

Marshal Foch will have luncheon in Washington today with President and Mrs. Harding. He will return to this city for a longer stay in November. It is announced that, as a student of strategy, he is eager to see the Yale-Princeton game.

The first gift which the Marshal will receive in this country, it was stated yesterday, is a sword made by Cartier, which is to be presented by Georgetown University as a gift from the Jesuit University, colleges and high schools of America.

The following tribute by Marshal Foch to the memory of Theodore Roosevelt was made public yesterday:

"With all my heart I join you in paying tribute to the memory of the great citizen who was a true personification of American character. France will never forget the sentiments which he expressed for her at the time of her great trial. She shall never forget his entire family enlisted in her cause, nor his valued son who died heroically on her soil."

This was read last night at a meeting of the League of Foreign Born Citizens.

FOCH IN WASHINGTON, MADE LEGION MEMBER

Marshal Receives Great Ovation on Arrival in Capital—Goes to White House Today.

Special to The New York Times.

WASHINGTON, Oct. 28.—With the cheers of New York still ringing in his ears, Marshal Foch stepped outside the Union Station tonight and was greeted with a blare of bugles and the roars of thousands of people packed in the station plaza and along the sidewalks of Pennsylvania Avenue.

General Pershing, the last to see him off at the Pennsylvania Station in New York, was the first to greet Marshal Foch when he left the train here. While the Foch special train was waiting in New York for the Marshal's baggage, General Pershing took a regular train for Washington and reached here a few minutes ahead of the special train, which made a record run of 4 hours and 36 minutes from New York.

The State Department was represented at the station by Assistant Secretary of State Robert Wood Bliss and others of the Reception Committee on the station platform were: Major Gen. P. C. Harris, Adjutant General of the Army; Brig. Gen. Andre Brewster, Brig. Gen. H. H. Bandholtz and Major Malborough Churchill, Chief of Military Intelligence.

Through a lane of former members of the A. E. F. in uniform, Marshal Foch was conducted to the President's room of the station, where he was officially made a member of the American Legion. Howard S. Fisk, commander of George Washington Post, pinned the Legion's ceremonial medal on Marshal Foch's overcoat. Marshal Foch replied briefly in French, expressing his thanks for so early on his visit to this country being taken in as a member of the American Veterans' organization that will act as his host until Armistice Day.

To Go to White House Today.

With a squadron from the Third Cavalry stationed at Fort Myer as escort, Marshal Foch motored to the New Willard, which will be his residence during his short stay in Washington. Tomorrow he will call at the French Embassy in the morning. Then he will make a formal call at the White House and will be an honor guest at a White House state luncheon. In the evening there will be a reception in Marshal Foch's honor at the French Embassy, and he will leave here Sunday morning on a special train for Kansas City and the American Legion convention.

Having spent much of his time during the latter months of the war on a special headquarters train, Marshal Foch, after the unique sight of the New York skyscrapers half concealed by clouds of ticker tape and torn telephone directories, was in a familiar setting once he boarded his special car.

"It was wonderful," he said, settling down in a chair, speaking of New York's welcome. "It is typical of the Americans who are sincere in everything. The sincerity of it was what impressed me."

The Foch special train, filled with American and French horizon blue uniforms, was reminescent of the Paris-Nancy express, familiar to thousands of members of the American Expeditionary Force traveling from the Lorraine front to the French capital. Poilus and French officers passed through the train gravely saluting each time they entered a car. And in their special car, members of the American Legion Reception Committee fought the war all over again while the train hit seventy miles an hour on some of the stretch during the quick run to Washington.

On Board the Marshal's Train.

Among those on the train were:

Ambassador Jules Jusserand, General Desticker, Chief of Staff for Marshal Foch; Brig. Gen. W. D. O'Connor, U. S. A., honorary aid to Marshal Foch while in this country; Major Demierry and Captain L'Hopital, aids to Marshal Foch; Colonel Frank Parker, U. S. A.; Lieutenant Louis Van dem Ecke and C. M. Bertrand of the French War Veterans' Association; Eddie Rickenbacker, American Ace; Assistant Secretary of the Navy Theodore Roosevelt, and the following members of the American Legion Reception Committee: Alton T. Roberts, Franklin D'Olier 3d, Chester Bolton, F. E Alger, H. E McPherson, R. C Norton, General Roy Hoffman, David Bagby, C. W Montgomery, Van R. C. King and W. de Lancey Kountze.

Marshal Foch took a short rest before West Philadelphia was reached, where he posed on the platform of his car for photographers. Just before the train slowed down in the yards Marshal Foch rose from the dinner table to receive the newspaper correspondents accompanying him to Kansas City. Bracing himself against a table while the train swung around curves that sent Lieutenants colliding into the arms of Generals and Colonels, Marshal Foch puffed vigorously on a short cigar, while Ambassador Jusserand acted as interpreter.

The Allied Generalissimo has the knack that most public speakers lack, that of using his lower jaw to give better enunciation to his words. He spoke so slowly and with such perfect enunciation that even those with only a smattering of French could follow the trend of his remarks.

Deeply Touched by Reception.

"Tres bien," the Marshal exclaimed, glancing quizzically at M. Jusserand, who asked him what his thoughts were of New York's reception. "These are my thoughts: I am very proud and deeply touched by the reception given me in New York today. This reception did not surprise me in view of the knowledge I had of the American people through the fighters I had seen at work. I have been very happy that the same sentiments animate all the people of New York.

"Those manifestations are more striking—"

"Pardon?" interrupted M. Jusserand, "more striking?"

"Right!" said Marshal Foch in English, blowing a cloud of smoke at the ceiling of the car. Then watching the smoke rise he continued: "They are more striking—more spontaneous—because they are nothing official. They are the true language of the people who say: 'What we wanted you to do you have done.'

"I have been most happy to be received as I am by the American Legion, with which I am bound by special ties and which have managed perfectly well my journey in America, and I am certain they are going to manage it excellently up to the end."

"Good night," said Marshal Foch in English.

"Ah," exclaimed M. Jusserand happily, "you see the Marshal speaks English."

Leaving Washington tomorrow, Marshal Foch will not return here until the morning of Armistice Day. He will then cease to be the Legion's guest and will become the guest of the State Department on the remainder of his tours through this country. Invitations, it was said tonight, have been accepted from virtually every State in the Union.

The President received, through the Secretary of State, a radio from Marshal Foch, on board the Steamship Paris, of which the following is a translation:

"At the moment when I am about to land on the soil of the United States, I greet the President of the Great Republic, most respectfully, thanking him for the honor which he has done me by sending an American flotilla to meet me."

The Secretary of State sent the following reply to Marshal Foch:

"The President desires me to express to you his thanks for your thoughtful message to him and to say that he is anticipating meeting you tomorrow with much pleasure. Please accept my own cordial wishes of warm welcome to the United States."

CRITICISES CAMPAIGN AUTO.

Citizen Protests Against Hylan's Pictures in Foch Parade.

George Brokaw Compton of Peaslee & Compton, 501 Fifth Avenue, yesterday sent the following letter to THE NEW YORK TIMES:

"The official dignity of the city and the self-respect of the people of the city have been outraged.

"Today we had the proud privilege of welcoming Marshal Foch and General Pershing, two of the greatest military leaders of all time. The dignity of the occasion could be surpassed only by its solemnity. Mashal Foch comes to this country to take part in a momentous international conference assembled to promote, by lessening the danger of war and devastation, the prosperity, happiness and peace of all the peoples of the world. His presence among us must stir anew in every American heart profound emotions of respect for him and his leadership. Anything less than unsullied dignity in our official welcome is unworthy of our true regard for him, for France and for the Allies.

"A luxurious limousine without passengers other than large campaign pictures of Mayor Hylan was near the head of the parade of escort preceding the official welcoming party up Broadway. Thus to inject cheap local political claptrap into an historic international ceremony is little short of sacrilegious. It does violence to our notion of the fitness of things and puts our hospitality on the bargain counter. Perhaps the only comment needed is to bring to the people of the city, whom the Mayor represents officially, knowledge of this occurrence, which I personally witnessed.

"Such an incident is sufficient to overwhelm us individually and collectively with feelings of deep shame and humiliation."

HARDING BACK AT CAPITAL.

Train Time From Atlanta Is Two Hours Less Than Schedule.

WASHINGTON, Oct. 28.—President Harding returned to Washington from his southern trip at 11 A. M. today, his special train completing a run from Atlanta, Ga., in two hours less than the scheduled time of the Southern Railway's limited. The Presidential special, which left Atlanta at 6 P. M., Central time, yesterday, made no stop on the way except to change engines.

Immediately on his arrival the President motored to the White House to take part in the regular Friday Cabinet meeting. The Cabinet members had gathered for the meeting before the President arrived.

WOODROW WILSON

Disclosed by His Secretary

AN extraordinary story, solving many questions about which the public has guessed and argued for a decade, reviewing the political life of Mr. Wilson.

The inside history of the American Government during the pre-war days of anxious neutrality. The story of America's war as viewed from the innermost circle of advisers to the Chief Executive.

For the exclusive newspaper rights to Joseph P. Tumulty's story in the Middle Atlantic States, The New York Times has paid the highest price ever paid for such a publication.

The author is the one man qualified to write on his subject. No other save Mr. Wilson himself could picture so authoritatively and entertainingly the struggles and problems and crises of the country's political history in the last eleven years.

Here is a birdseye view of the high points in the narrative

Retreat of the "Interests"
Break with Colonel Harvey
Wilson and Bryan
Relations with McCombs
"Too Proud to Fight"
Mexico and "Watchful Waiting"
Neutrality for America
Refusal to Hamper England
Behind the Lusitania Tragedy
Secret War Preparations
Wilson and Roosevelt
Wilson and Prohibition
Appeal for Democratic Congress
War on the Bosses
Why General Wood Stayed at Home
Wilson and Hughes
Reasons for Going to Paris
Why Root Was Left Behind
Japan and Shantung
Wilson and the Irish
Attitude on Reservations
Wilson the Human Being

The New York Times

BEGINNING TOMORROW (Sunday)

ORDER FROM YOUR NEWSDEALER TODAY

Every Day in the Week and Sundays for 37 Days

WARNING

Newsdealers cannot return unsold copies of The New York Times, so their orders are adjusted strictly to their regular demand. Newsdealers are always short when there is an unusual call for The Times. Take warning—place your order at once with your dealer if you want the Tumulty articles. Back numbers will not be available. You will not wish to miss a chapter of the Tumulty story of Woodrow Wilson. It is startling in disclosures, historical in data, and entertaining in contents and style. It reviews the most important incidents of your time and reveals history in its making. Friends and critics of Woodrow Wilson will have to discuss the stories told by Mr. Tumulty, for they will be the topic of conversation everywhere.

If you cannot order through a newsdealer, the subscription price by mail is $1.50 for 37 Days. Address The New York Times, Times Square, New York.

STRAUSS SAYS ART MUST BE HAPPIER

Finds America Is Not Deficient in the Things Which Make for Culture.

COMPOSES ONLY IN SUMMER

His Favorite Piece, "A Dream in the Twilight," Written in Five Minutes, Waiting for Wife.

Richard Strauss, the composer, talked yesterday in the Hotel St. Regis on the work he has been doing, on jazz, American music, and his favorite pieces, but declined to commit himself on the effect of the war upon art and the culture of the world. This is the first visit Mr. Strauss has paid to America since 1904, and although he has been impressed by the changes he preferred not to comment on the music produced here in that time.

The interview with him in The Nation, in which he was pictured as treating with slight respect the culture of America, was dismissed by Mr. Strauss as the remarks of an amateur interviewer who did not speak German. He said that he had the highest respect for American appreciation of art and believed that this country was not deficient in any of the things which make for culture.

Mr. Strauss said that when the interviewer for The Nation, Henrietta Straus, came to him, he perceived that she spoke German poorly and declined to be quoted, although he talked to her. In the conversation he referred to Bodansky, conductor of the Metropolitan Opera Company, as a good composer, of whom America should be proud. In the interview, he was represented as saying that "Bodansky is good—for America."

It was evident that he did not care to discuss the effect of the war upon music and art generally. He said he had been unable to find that the war had given any direction to art so far, and that war music had had little effect upon composition.

Working on New Ballet.

He is here for a tour which will take him as far as Kansas City. He will give three song recitals, with Elena Gerhardt, Elizabeth Schumann and Birgit Engell, and conduct at forty-two concerts. He is working on a ballet called Schlag Obers, or Whipped Cream. It is in two acts and deals with boys and girls, who, after their confirmation, flock to a candy shop to indulge in sweets. The last act is in a candy kitchen. He has done the sketch for this, but has not yet finished the orchestration.

Mr. Strauss also is working on a new light opera called "Intermezzo," for which he has written the libretto. It is an episode out of his own life, and takes place in the Austrian Alps, a tragic-comedy experience. It was in connection with this that he gave voice to his belief that all art must become happier in the present age. Optimism and cheerfulness are his two cardinal beliefs.

Mr. Strauss radiates good nature and laughs easily. He gave point to his arguments by telling stories, one of which was about Von Buelow, to whom he dedicated a burlesque. Von Buelow found that the chords Strauss had written were too widely distributed for his small hands to compass and in a rage he drove the composer out of his house. Mr. Strauss laughed heartily as he related the experience.

His favorite composition is "A Dream in the Twilight," which he wrote in five minutes while waiting for his wife. He was going for a walk with her, and during the time she dressed, sat down to the piano and found the poem lying before him. As he read it, he composed the song.

Origin of His Programs.

While talking of his favorite works he was asked about "Thus Spoke Zarathustra," and asked if it could be considered autobiographical.

"All work is autobiographical," said Mr. Strauss.

The discussion of Zarathustra led into a talk about the "programs" which accompany his work, and he was asked if he considered these "programs" a concession to the public.

"By no means," he said, "they are merely the expression of the inspiration which the composer felt when he was writing the work in question. They can be accepted or not by the audience. The audience can read into the work anything it pleases, the 'program' is merely a hint as to the source of the work."

Mr. Strauss said that he was anxious to hear some of the work of American composers, and mentioned "The Birthday of the Infanta," by John Alden Carpenter as one of the productions in which he was particularly interested. He said that he did not feel he could commit himself as to an American school of composition.

"There is no such thing as a school," he said, "all over the world there are only talents."

Mr. Strauss was asked if he had once said that he could portray musically the movement of a knife and fork from one side of a plate to the other, and although he smilingly dodged this question, he said that he had done something similar and had set a bill of fare to music in "Bourgeois Gentilhomme." He smiled also when asked about German beer and said that it was just getting back to its pre-war standard.

As for jazz, he has not heard much of it, but that has interested him greatly because of the rhythms. Mr. Strauss said that he composed only in the Summer and expected to do little work while in this country, aside from conducting.

WORKMAN'S RISK DECISION.

Employer Can't Be Sent to Jail for Failure to Take Out Insurance.

The Appellate Division handed down a decision yesterday holding that an employer could not be imprisoned for failure to take out workmen's compensation insurance. The ruling was made in the case of Albert E. Donnelly, a boss painter, of 1,106 Prospect Place, Brooklyn, whose employe, Frank Keightley, on Oct. 5, 1918, broke an ankle in a fall when at work.

Keightley complained to the District Attorney of Kings County. The case was tried in Special Sessions and Donnelly admitted he had not taken out insurance under the law. He was found guilty, but sentence was deferred until the Appellate Division could pass upon the question of penalty.

Section 52 says a violation of the section is a misdemeanor. If the workman is injured he can bring civil suit, the employer forfeiting his common law defense. The Appellate Division ruled that "when a statute creates a new offense by making unlawful what was lawful before, and prescribes what was lar penalty and method of proceeding, that penalty alone can be enforced."

Justice Jaycox wrote a dissenting opinion.

SUBWAY BUILDERS SUE.

Ask Almost $1,000,000 in Claims on Lexington Avenue Line.

The Rapid Transit Subway Construction Company sued the City of New York and the Interborough Rapid Transit Company in the Supreme Court yesterday in connection with about $3,000,000 worth of work on the Lexington Avenue line. The plaintiff asked $397,366 balance on the contract, $403,000 for breach of contract, and $236,384 for excess cost of the work.

The complaint alleged that the city and the Public Service Commission assented to increasing the pay of employes to prevent a strike, and that since the items sued for were approved by the former Public Service Commission, there was no ground for the refusal to pay.

MUSIC

By RICHARD ALDRICH.

Miss Amy Neill's Violin Recital.

Miss Amy Neill, a young Chicago violinist, who was heard here last season with approval, was heard again last evening in Aeolian Hall with still greater approval. She is still very young in appearance; and in some respects her playing still discloses youth. She has studied abroad, but most recently in this country; and her studies have taught her many things of the greatest advantage and desirability.

She plays with an unusually finely developed technique; with great precision and security in intonation; with a full and free bowing; with a repose and aplomb, and an entire lack of any personal display that are none too common in the young. Miss Neill's tone is of excellent quality and refinement, and loses nothing in passages of greater complication. Her interpretations are musical and expressive and her playing is governed by a real intelligence and discrimination.

She has not yet penetrated to the deepest depths or risen to the greatest heights; and she wisely avoids music that involves profundity or sublimity—or she did last evening. It may be that these things will come to her with greater maturity. But what she played she played with a true appreciation of its significance and a wholly musical representation thereof.

Her program included Tartini's "Devil's Trill" sonata, Paganini's concerto in D, and two groups of smaller pieces, classical and modern. The two major compositions were presented with much of the characteristic style they demand; no doubt not with all. The time will come when Miss Neill will play Tartini's work with a riper and richer beauty, and Paganini's concerto, which she grasped firmly in a technical way, with somewhat more of scintillating dash—perhaps; it may not be of great consequence whether she does or not, for she may find more important matters to attend to, in a musical way. If she goes on as she has begun, she will at any rate play as an artist.

ELLIS ISLAND STAFF CUT FROM 780 TO 520

New Immigration Law Makes Further Reductions Possible, Secretary Davis Says.

WASHINGTON, Oct. 28.—Immigration Bureau forces at Ellis Island have been reduced from 780 inspectors and employes to 520 since last July, Secretary of Labor Davis announced today. The prospects are for a further decrease, he added.

Part of the reduction has been made possible by the new Immigration Act, which has reduced the flow of aliens through the station sharply, but even in pre-war days, Mr. Davis pointed out, the Ellis Island staff, with 480 members, was enabled to care for as many as 5,000 arrivals a day.

Some general plans are being formulated in the Immigration Bureau for furloughing inspectors during the Winter months, it was added, because no additional immigrants can be received from many countries until after next July, the yearly quotas having been exhausted by arrivals to date. However, admissions from England, France and the Scandinavian and North European countries generally are practically limited under the law only by the number desiring to come here.

UPHOLD McKENNA DEBT PLEA

London Papers Say Cancellation Must Be Discussed at Washington.

Special Cable to THE NEW YORK TIMES.

LONDON, Oct. 28.—The Daily Mail says: "Reginald McKenna's speech at Chicago has reacted favorably in official circles and in particular at the Treasury, over which he once presided as Chancellor. The belief is growing not only that the former Allies must wipe off old scores, but also that the policy of reparations from Germany needs reconsideration and adjustment. The fall in the mark is a terrific blow to British trade and follows the recent payments of reparations from Germany. Another £100,000,000 is due from Germany this Winter and this is already further depressing the mark, while experts believe Germany may even default when the time for paying comes. So seriously is this view held that the Cabinet will shortly be forced to consider remedial measures in order that the receipts of the future and the ultimate payments from Germany may not be jeopardized by her financial stringency now. The whole question is intimately interlocked with interallied obligations and is almost certain now to be discussed by the conference in Washington."

The Morning Post supports the suggestion that Great Britain should cancel the debts due to her from the Allies. It says: "It seems to us that the eve of the Washington conference presents the British Government with an opportunity which cannot occur again. France in particular, if her debt to this country were remitted, would enter the conference with a great deal less anxiety than she now feels. Moreover, Great Britain would be in a position to affirm that so far as she is concerned she has done all in her power to mend the disastrous conditions of international exchange."

CARR NOT IN KLAN OF TODAY

Confederate Commander Says He Belonged When There Was Need.

Special to The New York Times.

CHATTANOOGA, Tenn., Oct. 28.—General John S. Carr, new Commander-in-Chief of the United Confederate Veterans, objects to being classed as a member of the Ku Klux Klan of today.

"Back in the seventies, when there was need for the Ku Klux Klan I was one of them, and I am proud of that fact," he said today before leaving for his home. "The men of the South in those days had to do something for the protection of their homes. We did it.

"I know nothing of the inner workings of the new order of the Klan, their oaths and obligations, their purposes or designs. I have been approached at least five times, possibly six, with an appeal to become a member of the organization and each time I have said, 'No, gentlemen, I will not join the order.' At last it was put up to me that even though I did not become active in the organization they would like to have me as a member just for the influence my name might carry. It was then that I told them this: 'If I had no other reason for remaining out of the Ku Klux, that would keep me out.' I wish to keep my name clean before the people; it has never been tarnished and I do not intend that it shall ever be so."

THEATRICAL NOTES.

"The Mad Dog," by Scarborough, was produced in Stamford last night by the Shuberts. The cast was headed by Conway Tearle, and included Helen Menken, Forrest Robinson, William Harcourt and Margaret Knight.

"Bull Dog Drummond," a melodrama from London, will open in Buffalo on Nov. 7. Charles B. Dillingham is the producer and A. E. Matthews will head the cast.

Booth Tarkington's newest comedy, "The Intimate Strangers," will have its first performance in Washington next Monday night and comes to Henry Miller's Theatre a week later. Billie Burke has the star rôle.

Granville Barker's "The Madras House" will open the season of the Neighborhood Playhouse tonight.

Admiral and Lady Beatty attended the performance of "Bombo" last night as the guests of Mr. and Mrs. Marshall Field.

There will be a benefit performance at the Sam H. Harris Theatre on Sunday night, Nov. 13, in aid of the Jewish Consumptives' Relief Society. Julius Tannen will be master of ceremonies.

CHALIAPIN RETURNS; WAS AWAY 14 YEARS

Noted Russian Bass to Tour Principal Cities After Living Under the Soviet.

SAW FREEDOM FOR ARTISTS

Many New Operas Heard There Since Revolution, He Says—Silent on Regime Leaders.

Here after an absence of fourteen years, Theodore Chaliapin, noted Russian bass, arrived yesterday from England, to begin a concert tour of the principal cities. Little has been heard of Chaliapin for the past five years until he recently emerged from Soviet Russia, where he is director of the Mariensky Theatre of Petrograd, to appear in benefit concerts about England in behalf of his suffering countrymen. His leave of absence is limited and he expects to start for Petrograd on Dec. 15 in order to be home for the Russian New Year, which is several days later than the calendar day.

Those who recalled the towering figure of the singer whose appearance in Mefistofele and Barber of Seville was one of the features of the Metropolitan Opera House's season of 1907-1908, found a man who was little changed by the years he had spent in troublous Russia. He was a picture of health and gave an indication of the sort of out-of-door life he leads when he ordered all of the windows and doors of his apartment kept open.

Chaliapin evaded all questions as to political conditions in Soviet Russia and his personal opinion of the Trotzky-Lenin régime. He said he had been interested only in his art to the exclusion of everything else.

"I have come to America to sing and to study," he said, through an interpreter. "You probably know more about affairs politically in my country than I do. I never read the papers. I have always been a free agent. No one has ever disposed of my service. And that applies to Czar or Bolshevik. I am simply an artist and as such I come to America.

"You are a young people and I expect much from you in the spiritual world. Fourteen years ago when I was here I saw your success in material wealth. I predicted then that the time would come when you would be equally successful in contributing to the spiritual and artistic wealth of the world.

"There are new artistic and spiritual movements ahead and I am anxious to know of them. In this sense of the word I am a revolutionist."

Chaliapin said that the revolution had not hurt the musical development of his country. There was greater liberty of action among artists than ever before, he added. He said that there were many new operatic works that had been heard in Russia since the revolution.

Under the management of Sol Hurok and F. C. Coppicus, the singer will open his concert season in the Manhattan Opera House on Nov. 6. He said a committee of prominent artists probably would be formed in connection with his relief plans for his suffering countrymen.

Chaliapin sang once each in London, Birmingham, Sheffield and Liverpool under the auspices of the Royal British Russian Famine Relief Society before coming here. The British press spoke enthusiastically of his work. He said yesterday that he expected to add Wagnerian rôles to his repertoire some time in the future.

GALE IS CONVICTED BY MILITARY COURT

Publisher of Radical Magazine, Dported From Mexico, Found Guilty on All Counts.

Linn A. E. Gale, former Albany newsof a radical magazine, was convicted by a Military Court at Governors Island yesterday of all charges brought against him by the Government, including the major counts of draft desertion and the publication of seditious articles in Gale's International Magazine, which he published in Mexico City after his flight from this country in 1918.

Dismissal from the army, forfeiture of all pay and allowances, and imprisonment for seven years at hard labor were recommended in the sentence of the court, which is subject to review by General Robert Lee Bullard, corps area commander, and by the War Department. Gale will be eligible to parole for good behavior after two years and three months if this sentence is confirmed.

LIPKOWSKA SUES SCHEPPS.

Gets Injunction Stopping Sale of Furs and Gems Pledged for Loans.

Supreme Court Justice Mullan yesterday granted the application of Lydia Lipkowska, leading woman of "The Merry Widow" company, for an injunction restraining Schepps, Inc., a money-lending concern run by Sam Schepps, Rosenthal murder witness, from disposing of furs and jewels she turned over to the defendant for loans. She alleged that she was compelled to sign an agreement to pay $5,720 for loans of $12,000 on diamonds worth $80,000 and $1,000 for a $2,000 loan on her furs.

Mme. Lipkowska, who sued under the name of Lydia L. Bodin, alleged that the Schepps concern, which is capitalized at only $5,000, sought to avoid the usury law by compelling her to sign a bill of sale of the property, under which the defendant agreed to sell the property back to her for the sum lent with bonus charged. She asks the court to set aside the agreements.

The court ruled that Mme. Lipkowska must give a bond of $10,000 to insure the payment of any sum found due when the case is tried.

Music Publishing Society Meets.

The Society for Publication of American Music held its third annual session last evening at the meeting room of the Magna Chordia, 10 East Forty-fourth Street. A program for the occasion by members of the New York String Quartet included the Sonata of Daniel Mason and String Quartet by Alois Reiser, published a year ago, and one of the society's current issues, a four-part "Serenade," by Leo Sowerby.

Destinn Sings for Workers' Home.

Mme. Emmy Destinn, the former Metropolitan soprano, here for a concert tour, appeared in Carnegie Hall last evening at a benefit arranged by the Joint Board of the Waist and Dressmakers' Union for the Workers' Unity House at Forest Park, Pa. She was assisted by Roderick White, the American violinist, in a program including opera airs and songs by her Czechoslovak countrymen, Smetana and Dvorak.

To the Readers of THE TIMES:

If THE TIMES, daily and Sunday, is not regularly delivered at your homes, arrangements for such delivery should be made at once. The publication of Joseph P. Tumulty's story of Woodrow Wilson, beginning tomorrow, and running through thirty-seven consecutive issues, daily and Sunday, will make it impossible for late-comers to procure copies at the news stands. Arrange with your newsdealer at once for delivery at your homes.

BOARD APPROVES SITES FOR THIRTEEN SCHOOLS

Favors Buying Four in Brooklyn, Three in Queens, Five in Bronx and One in Richmond.

The Board of Estimate adopted resolutions yesterday approving the acquisition of thirteen school sites as recommended by the Board of Education. Four are in Brooklyn, three in Queens, five in the Bronx and one in Richmond. A Manhattan site was held over for further consideration. The purposed location is at East 104th to 105th Streets, west of Lexington Avenue.

The other locations are:

Northerly side of Avenue L, between Bedford Avenue and East Twenty-sixth Street, Brooklyn; southeasterly side of East New York Avenue, between East Ninety-sixth Street and Rockaway Parkway, East Ninety-seventh Street, Brooklyn; southeasterly side of Eighteenth Avenue, between Forty-seventh and Forty-eighth Streets, Brooklyn; premises bounded on the north by East 171st Street, on the east by Wythe Place, on the south by East 170th Street and on the west by Walton Avenue, Bronx; Georgia and Sheffield Avenues, between Riverdale and New Lots Avenues, Brooklyn; Boston Road and Franklin Avenue, south of East 169th Street, Bronx; premises on Forty-first, Forty-second and Lake Street, adjoining the premises of Public School 19, Corona, Queens; premises on the northerly side of Arrandale Avenue, between Twenty-fifth and Twenty-sixth Streets, Flushing Heights, Queens; premises on the southerly side of Polk Avenue, between Twentieth and Twenty-first Streets, Elmhurst, Queens; West 166th Street, between Nelson and Woodycrest Avenues, Bronx; Leonard Avenue, between Clinton B. Fiske and Wardwell Avenues, Richmond; Mott Avenue, Park Place (Beach Twenty-fifth Street) and Westbourne Avenue, Bayswater, L. I., Queens; Surf (Beach Thirty-fourth Street) and Brandview Avenue (Beach Thirty-fifth Street) south of Edgemere Avenue, Edgemere, Queens. The last two are for portable school houses.

GERMAN PRINTERS RUSHED.

Berlin Firms Engulfed by Orders From European Governments.

Copyright, 1921, by The New York Times Company
Special Cable to THE NEW YORK TIMES.

BERLIN, Oct. 28.—The German printing trade is enjoying an astounding boom and naturally sharing its good times with the papermaking industry. All printing concerns in Berlin and the other big German cities are simply snowed under with orders, mostly from abroad.

Here official forms of all sorts for more than half of Europe are being printed. One big firm in Berlin has received orders from the Spanish Government for printing of taxation forms to the value of no less than 160,000,000 marks. Another has an order of a similar kind from Italy and the Scandinavian Governments are economizing by having nearly all their official documents printed here.

As a sample of how cheap printing is, I may say that a beautifully produced translation, in cloth binding, of Mrs. Snowden's "Through Bolshevist Russia" can be bought for the equivalent of eightpence.

AMERICA'S FOREMOST THEATRES AND HITS. DIRECTION OF LEE & J. J. SHUBERT.

Shubert Vaudeville Always a Three Dollar Show for $1
Winter Garden || 44th St. Theatre
10 STAR ACTS—Twice Daily, 2:15-8:15.

NATIONAL THEA., 41st, W. of B'way. PHONE BRYANT 1564.
EVGS. 8:30. MATS. TODAY & WED., 2:30.
Expert dramatization of
SINCLAIR LEWIS'S POPULAR NOVEL
MAIN STREET
MODERN COMEDY DRAMA.

NORA BAYES THEA., 44th, W. of B'wy Evs. 8:30. Mts. Today & Wed.
The NEWLY-FARCE JUST MARRIED
With VIVIAN MARTIN—LYNNE OVERMAN.

SHUBERT Thea., 44th St., W. of B'way Eves. 8:30. Mats. Today & Wed.
GREENWICH VILLAGE FOLLIES, 1921.
SEATS AT BOX OFFICE.

REPUBLIC West 42d St. Eves. 8:45. MATS. WED. & SAT., 2:45.
Getting Gertie's Garter

ELTINGE Thea., 42d St., W. of B'way. Evs. 8:30. Mts. Wed. & Sat., 2:30.
HELEN MacKellar in "Back Pay"
A New Play by FANNIE HURST.
MON., NOV. 7—"DEMI-VIRGIN."

! RITZ TH., W. 48 ST. EVES. 8:30. Mats. Today & Wed., 2:30.
INA CLAIRE
IN THE FAMOUS FRENCH FARCE
BLUEBEARD'S 8TH WIFE

Theatre Guild Productions
AMBUSH
"TAKES RANK WITH 'LILIOM' AS ACHIEVEMENT."—Tribune.
Garrick Theatre
65 W. 35th Street. Eves. 8:30.
Mats. Today & Thurs., 2:30.

LILIOM
"WONDERFUL—WHY CAN'T WE HAVE MORE PLAYS LIKE IT!"
—CHARLES CHAPLIN
Fulton Theatre
7th Month
46 St. W. of B'way. Eve's 8:30.
Mats. Today & Wed., 2:30.

The New Jolson's 59th St. Thea., at 7th Ave. Circle 3581.
Eves. 8:30. Matinees Today & Wed., 2:30.
AL JOLSON in "BOMBO"

COMEDY West 41st St. Eves. 8:30. Matinees Today & Thurs., 2:30.
"THE RIGHT TO STRIKE"
With Edmund Lowe, Harry Mestayer and Gipsy O'Brien

AMBASSADOR 49th St., W. of B'way. Evs. 8:30. Mts. Today & Wed.
"BLOSSOM TIME"
GREATEST MUSICAL HIT OF AGES!!

BOOTH West 45th St. Eves. 8:30. Mts. Today & Wed., 2:30
325th & 326th TIMES TODAY.
✓ GEORGE ARLISS in THE GREEN GODDESS
A PLAY OF ADVENTURE.

Maxine Elliott's Thea., 39th St., nr. B'y. Evs. 8:30. Mts. T'd'y & Wed
WILLIAM FAVERSHAM
in "THE SILVER FOX" with
Lawrence Grossmith-Violet Kemble Cooper, others

VIOLET HEMING & OTTO KRUGER in
48TH ST. TH. SONYA
Evs. 8:30. Mats. Today & Thurs.
An absorbing love story played with irresistible charm—the romantic hit of the season.

TIMES SQ. THEATRE, West 42d St. Mats. Thurs. & Sat.
THE DEMI-VIRGIN
MOVES NOV. 7 TO ELTINGE THEATRE.

MOROSCO West 45th St. Eves. 8.30. Mats. Wed. & Sat. at 2:30.
—2ND YEAR—
THE BAT
Seats NOW Selling 8 Weeks Ahead.

BIJOU THEATRE, W. 45th ST. Eves. 8:30. Mats. Today & Wed., 2:30.
THE NIGHTCAP HILARITY and MYSTERY!

BRAMHALL 27th St. & Lexington Ave. Eves. 8:20. Mat Sat. Only.
"Difference in Gods"

CONCERTS TO-M'W NIGHT
CENTURY Thea., 62nd & Cent. P'k. W. Phone Col. 8800.
JAMES BARTON, BELLE STORY, NONETTE, FRANK FAY, BARR TWINS, CALLAHAN & BLISS, STRICKLAND'S ORCHESTRA, GENERAL PISANO, MIGNON, 7 FLYING BLUE DEVILS.
1000 GOOD SEATS AT $1.00 || 500 at 50c
JOLSON'S 59th St. Thea., at 7th Ave. Phone Circle 3581.
BELLE STORY, FRANK FAY, RATH BROS., DICKINSON & DEAGON, CLARK & VERDI, STRICKLAND'S ORCHESTRA, THE GLORIAS, ROME AND CULLEN, EQUILLI BROS., SCHWARTZ BROS.

CENTURY Thea., 62d St. Cent. Park West Evs. 8:15. Last Mat. Today, 2:15.
Farewell Performances Today
THE LAST WALTZ with ELEANOR PAINTER
MON. AT 8 SOTHERN-MARLOWE
TWELFTH NIGHT. SEATS NOW. 50c-$2.50.

39TH ST. Thea., E. of B'way. Evs. 8:30. Matinees Today & Wed., 2:30.
WM. HODGE in "BEWARE OF DOGS"
In the greatest laughing novelty in N. Y.

CASINO Evgs. 8:30. Mats. Today & Wed.
A CARLTON PRODUCTION
JULIA SANDERSON in a Musical Comedy Satire
TANGERINE BEST SEATS $3.00.

APOLLO THEATRE West 42d St. Evs. 8:20. Mats. Wed. & Sat 2:20
LOVE DREAMS
OLIVER MOROSCO'S New Melody Drama. is a Musical Gem.
"At $2.50 an orchestra seat, 'Love Dreams' is the greatest bargain on Broadway."—Stephen Rathbun, Eve. Sun.

SELWYN THEATRE. NIGHTS, 8:30. MATS. WED. & SAT., 2:30.
THE CIRCLE
JOHN DREW, ESTELLE WINWOOD, ERNEST LAWFORD, Mrs. LESLIE CARTER, JOHN HALLIDAY, ROBERT RENDELL

PLAYHOUSE 48th St., E. of B'y. Evs. 8:30. Mats. Today & Wed., 2:30
Oliver Morosco's Cyclone of Laughs!
"OH! MARION"
(Formerly "Wait Till We're Married.")

Arthur Hopkins presents
Lionel Barrymore in "The Claw" with IRENE FENWICK
Broadhurst Theatre
44th St., W. of B'y. Mats. Today & Thurs.
Marjorie Rambeau in "Daddy's Gone A-Hunting"
By Zoe Akins, author of "Declassee"
Plymouth Theatre
45th St., W. of B'y. Mats. Today & Thurs.

JOHN GOLDEN'S ATTRACTIONS
LONGACRE. W. 48th St. Mts. Wed. & Sat.
A CLEAN AMERICAN COMEDY HIT Thank U
LITTLE THEATRE W. 44 St. Eve 8:30 Mts. Wed. & Sat.
The 1st Year
STAGED BY WINCHELL SMITH.

Shubert-Riviera 97th & B'way. Evs 8:15 MAT. TOMORROW.
GRACE LA RUE and HALE HAMILTON in DEAR ME
Next Week: DORIS KEANE in "Romance."
Most remarkable characterization of the decade.
Matinee—SUNDAY CONCERTS—Night

Tickets For All Theatres, 50c Advance
ASK ANY RED CAP TO DIRECT YOU TO TYSON & CO.'S OFFICE, UPPER LEVEL, GRAND CENTRAL STATION.
BRYANT 4080
ORIGINAL TYSON & CO. EST. 1850
MAIN OFFICE 1472 BROADWAY

ALEXANDER'S TICKET OFFICE NOW CONSOLIDATED WITH
TICKETS FOR ALL THEATRES, 50c ADVANCE
TYSON & BRO.--UNITED
1494 BROADWAY
7000 BRYANT

S. HUROK ANNOUNCES
MANHATTAN OPERA HOUSE, 2 WEEKS, BEG. MONDAY NIGHT.
ANNA PAVLOWA
AND HER BALLET RUSSE WITH SYMPHONY ORCHESTRA
Supported by VICTORINA KRIGHER and LAURENT NOVIKOFF
ENTIRELY DIFFERENT PROGRAMS EACH PERFORMANCE
TICKETS: $1.00 to $3.00 now on sale at Box Office

CARNEGIE HALL, TO-MORROW EVE.
First Appearance in 5 years—JOHANNA
GADSKI
Asstd. by PHILHARMONIC ORCHESTRA
JOSEPH STRANSKY, Conductor.
ALL WAGNER PROGRAM
Tickets 75c to $2 (Now). (Chickering).

TOWN HALL, This Afternoon at 3
Song Recital—MARJORIE
SQUIRES
Tickets 50c to $1.50. (Chickering)

TOWN HALL, SUN. EVE., NOV. 6
'Cello Recital—YASHA
BUNCHUK
Tickets 50c to $1.50. (Chickering)

N. Y. SYMPHONY
WALTER DAMROSCH, Conductor
Carnegie Hall, This Afternoon at 2:30
Symphony Concert for Young People
SOLOIST PAUL KOCHANSKI
Carnegie Hall, Thurs. Aft., Nov. 3 Fri. Evg., Nov. 4
Beethoven—Wagner
Program—Soloist
FLORENCE EASTON
Aeolian Hall, Tomorrow (Sun.) Aft., at 3
2nd Explanatory Recital "Valkyrie"
WALTER DAMROSCH
Tickets at Box Offices. Geo. Engles, Mgr.

LOEW'S STATE
B'way & 45th St
Con. 11 A. M. to 12 P. M.
Aft. 30c—Night 50c.
(Ex. Sat., Sun. & Hol.)
REX INGRAM'S "The CONQUERING POWER"
SALLY FIELDS; "Marriage vs. Divorce"
Emry Four—Others.
All Next Week
L. WOLFE GILBERT

YIDDISH THEATRE NOW EVES. 8:30. MAT. SAT. 2:30
ART 27th St. & Mad. Av.
MAURICE SWARTZ
in The "DIBBUK"

AEOLIAN HALL, SAT., OCT. 29, AT 3:15.
GEORGE KANAKES
Tenor
and Assisting Artists. Steinway Piano.

Metropolitan Musical Bureau Announces
HIPPODROME, Tomorrow Afternoon at 2:30
Gala Concert by the Metropolitan Tenor
MARTINELLI
Nina MORGANA, Soprano.
And Vasa PRIHODA, Violinist.
Seats 75c to $2.50. Box Seats $3, at Box Off. Knabe

AEOLIAN HALL, Next Tues. Eve. at 8:30, Nov. 1
Return Recital by EDMOND
CLEMENT
Foremost French Tenor
Seats $1, $1.50, $2.50. Boxes $18, at Box Office Now. Mason and Hamlin Piano.

CARNEGIE HALL, Wed. Eve., at 8:30, Nov. 2.
VIOLIN RECITAL BY ERIKA
MORINI
"Her tone is a heartbreaker."—World.
Seats 75c to $2 at Box Office. Mason & Hamlin.

CARNEGIE HALL, TOMORROW AFT. at 3. Only N. Y. Recital this Season.
ZIMBALIST
VIOLIN RECITAL. (Steinway Piano).

TYSON CO. INC.
208 W. 42d St.
Tickets For Theatres
And All Sporting Events.
TELE. 9000 BRYANT.

CASINO THEATRE
Sunday, Oct. 30, at 8:30 P.M.
BEAVER MEETING
Big Talks by Prominent Men.
GRAND CONCERT
ADMISSION FREE.

TOWN HALL, Tues. Evg., Nov. 1, at 8:15
Song Recital—LILLIAN
GUSTAFSON
Kurt Schindler at the Piano (Steinway).
Tickets at Box Office. Mgt. Daniel Mayer.

Lexington Theatre, 51st Street & Lexington Ave.,
Sunday Evening at 8 o'clock.
GALA CONCERT—Duci de KEREKJARTO
Santo—Tenor Gluzek—Celloist
Tickets at Box Office. (Chickering Piano)

HIPPODROME GREATEST SUCCESS
Says Charles Darnton in Eve. World.
"GET TOGETHER"
PRICES CUT IN TWO MAT. TODAY AND EVERY DAY

AEOLIAN HALL, This Afternoon, at 3
SONG RECITAL by the Scotch Baritone
CAMERON McLEAN
Mgt. Universal Con. Bur. Mason & Hamlin

Philadelphia Orchestra
LEOPOLD STOKOWSKI, Conductor.
CARNEGIE HALL | TUESDAY EVENING NOV. 1 at 8:15
CASELLA, Pianist, New York Debut

OPERA TICKETS
Phone Bryant 7877-7878
On Sale—Two choice front Orchestra, Season, Metropolitan, Friday & Sat. Matinee. Subscriptions bought, sold and exchanged. All parts of the House. Season or alternate.
CONSOLI, 1438 B'way 40th & 41st Street.

MOTION PICTURES.

ASTOR THEATRE Broadway at 45th St.
TODAY AT 2:30. TONIGHT AT 8:30 SHARP
The Greatest Screen Spectacle the World Has Ever Known.
GOLDWYN'S SENSATIONAL
THEODORA
Produced by the Unione Cinematografica Italiana.
Prices Evs., Sat. & Sun. Mats., 50c, $1, $1.50, $2
Matinees 50c, $1, $1.50.
If You Don't See "Theodora" You Might as Well Stop Going to See Motion Pictures.

LYRIC West 42 St. | TWICE DAILY, 2:30 & 8:30. Incl. Sun. | ALL SEATS RESERVED
DOUGLAS FAIRBANKS
SUPER PRODUCTION of ALEXANDRE DUMAS' THE THREE MUSKETEERS

PLAZA Mad. Av. at 59th St.
GEORGE ARLISS in "DISRAELI"
PLAZA ORCHESTRA. OTHER ATTRACTIONS

Tea Rooms.

RUSSIAN INN 57 W. 37th St.
Table d'Hote Luncheon, Russian Afternoon Tea Dinner, Also a la Carte.
Open till 1 A. M. Russian Music.

NEW YORK'S LEADING THEATRES AND SUCCESSES

EMPIRE B'way & 40th St. Eves. 8:20. Mats. TODAY & WED., 2:30
"GLOWS WITH LIFE AND COLOR."—Tele.
OTIS SKINNER in Tom Cushing's New Play. BLOOD and SAND
Founded on the Novel by BLASCO IBANEZ.

KNICKERBOCKER THEATRE, B'y, 38th St. Evs. 8:15
MATINEES TODAY & WED., 2:15.
FIRST MATINEE TODAY at 2:15.
David Belasco & A. L. Erlanger's Production
"THE WANDERING JEW"
by E. TEMPLE THURSTON.

LYCEUM W. 45th St. Last 2 Performances. Evs. 8:15. Last Mat. Today, 2:15
DAVID BELASCO Presents FRANCES STARR
in "The Easiest Way" Eugene Walter's American Masterpiece.
NEXT TUESDAY—SEATS NOW.
DAVID BELASCO will present
LIONEL ATWILL in "THE GRAND DUKE"
A Parisian Comedy by SACHA GUITRY

BELASCO West 44 St. Evgs. 8:15 Mats. Today & Thrs. 5 WEEKS MORE
"NEVER HAS MR. WARFIELD BEEN SO FINE."—Chas. Darnton, Eve. World.
DAVID BELASCO Presents
DAVID WARFIELD in "THE RETURN OF PETER GRIMM"

NEW AMSTERDAM WEST 42D ST. EVS. 8:15
Mats. Wed. & Sat., 50c to $2.50.
ZIEGFELD TRIUMPH
MARILYNN MILLER
LEON ERROL in
"Sally"

GAIETY B'WAY and 46th ST. Evgs. 8:30. Last Matinee Today, 2:30.
LAST 2 PERFORMANCES.
THE WREN Booth Tarkington's New Comedy, with HELEN HAYES
NEXT TUESDAY—SEATS NOW
"GOLDEN DAYS" by SIDNEY TOLER and MARION SHORT
A Comedy of Youth
—with—
HELEN HAYES
and a company of boys and girls including DONALD GALLAHER.

HUDSON West 44th St. Evs. at 8:20. Matinee Today & Wed., 2:20.
"A Play You Must See."—Times.
The SIX FIFTY

GLOBE B'way & 46 St. Evgs. 8:30. LAST MAT. TODAY, 2:30.
JOHN CHARLES THOMAS
LAST 2 TIMES "THE LOVE LETTER"
FIRST NIGHT NEXT TUESDAY
SEATS NOW ON SALE FOR PREMIERE AND FIRST WEEKS OF ENGAGEMENT.
"GOOD MORNING, DEARIE"

SAM H. HARRIS' ATTRACTIONS
CORT W. 48th ST. Evgs. 8:20. Mats. Today & Wed.
"ONLY 38" With MARY RYAN "WORTH A DOZEN THRILLERS."—Eve. Post.
Belmont W. 48 St. Evs. 8:20 Mts. Today & Thrs.
"THE HERO" With RICHARD BENNETT "You MUST See It."—Times.
MUSIC BOX West 45th Street. Telephone Bryant 1470 Evgs. 8:15. Mats. Today & Wed., 2:15.
IRVING BERLIN'S "MUSIC BOX REVUE"
With Sam Bernard, William Collier, Florence Moore, Wilda Bennett, Joseph Santley, Ivy Sawyer, Irving Berlin, many others. Staged by Hassard Short. "WORLD'S PRETTIEST CHORUS."
HARRIS W. 42 St. Evs. 8:30 Mts. Td'y & Wed. 2:30
"A HUGE SUCCESS" "SIX CYLINDER LOVE" With ERNEST TRUEX

KLAW Thea., W. 45. Evs. 8:20. Mat. Today, 2:20.
MARIE DORO in "LILIES OF THE FIELD" with Norman Trevor.

FRAZEE West 42d St. Evenings at 8:30. Mats. Today & Wed., 2:30.
"THE GAYEST COMEDY I EVER SAW."—Booth Tarkington.
DULCY By Kaufman and Connelly, with LYNNE FONTANNE

63D ST. Music Hall, bet. B'y & Cent. P. W. MATINEE TODAY, 2:20.
SHUFFLE ALONG Evs. 8:20. Mat. Sat. Tel. Col. 1446.
Extra Midnight Performance Wed. at 11:30.

PUNCH & JUDY 49 St., near Broadway Evgs. 8:30. MATINEE TODAY AT 2:30.
HILDA SPONG & IAN MACLAREN in the comedy "THE FAN"

LIBERTY THEATRE, West 42d St.
Mat. To-day, 50c to $2
GEORGE M. COHAN'S
THE O'BRIEN GIRL

GEO. M. COHAN THEATRE, B'way, 43d St
Evs. 8:20. Matinees Today & Wed., 2:25.
ALLAN POLLOCK with JANET BEECHER in CLEMENCE DANE'S "AT LAST A REAL PLAY"
"A BILL OF DIVORCEMENT"
MOVING TO TIMES SQ. THEA. NOV. 7th.

HENRY MILLER'S THEA., W. 43 ST. Mat. Today, 2:30.
IF YOU WANT TO LAUGH SEE | Maire O'Neill, Arthur Sinclair, Sydney Morgan and the other IRISH PLAYERS in
"THE WHITE-HEADED BOY"

MOTION PICTURES.

Theatres Under the Direction of Hugo Riesenfeld
CRITERION TIMES SQUARE Evenings at 8:30 Matinees at 2:30
Elsie Ferguson and Wallace Reid
in "PETER IBBETSON" A Paramount Picture
ALL SEATS RESERVED—ON SALE FOUR WEEKS IN ADVANCE

Supervised by Cosmopolitan Productions
FAMOUS PLAYERS-LASKY CORPORATION
Presents
MARION DAVIES
in
"ENCHANTMENT"
The most brilliant achievement of the beautiful Cosmopolitan Star—
A delightful play—for every mother—every father—every suitor—every girl—
A romance built around the taming of the "flapper"—that most charming, rebellious, irritating and captivating product of modern American life.
In settings by Joseph Urban, world's greatest master of stage investure. And directed by Robert G. Vignola
RIVOLI CONCERT ORCHESTRA
Frederick Stahlberg and Emanuel Baer conducting
Beginning Sunday pre-release showing at
The RIVOLI
Broadway at 49th Street
It's a Paramount Picture

RIVOLI Broadway At 49th St. NAZIMOVA in "CAMILLE" Rivoli Concert Orchestra.
RIALTO TIMES SQUARE GLORIA SWANSON in "UNDER THE LASH" A Paramount Picture. Famous Rialto Orchestra.

"CONFLICT"
Starring PRISCILLA DEAN
THE MIGHTY FILM OF THRILLS
CENTRAL THEATRE 47TH ST. & B'WAY
Continuous Noon Until 11 P. M.

CAPITOL B'way at 51 St.
Anniversary Week WILL ROGERS in "Doubling for Romeo." Scheherazade Ballet. Capitol Grand Orch.

COLUMBIA, B'y & 47 St. Twice Daily, 2:15 & 8:15.
HELLO 1922 with FREIDELL and DORCY.

MARK STRAND Broadway and 47th.
CHAS. RAY "Two Minutes to Go." Strand Symphony Orch

HOTELS AND RESTAURANTS.

Broadway & 30th Street
Famous Hofbrau
Longacre 4924
Janssen wants to see you
QUAINTEST PLACE IN AMERICA
Reopening of Ladies' and Gents' Grills
EXQUISITE TABLE D'HOTE, $1.50
Private Dining Rooms 4 to 300
MOST FASCINATING DANCE MUSIC

Hotel Bretton Hall
Broadway, 85th to 86th St.
NEW YORK
SUBWAY STATION AT 86TH STREET COR.
ELEVATED STATION—2 BLOCKS 86TH ST.
Largest & Most Attractive Midtown Hotel For Transient or Permanent Residence.
All the Comforts and Advantages of the Best New York City Hotels at Exceptional Rates.
Within Ten Minutes of All Shops & Theatres
RESTAURANT OF HIGHEST STANDARD.

SPARKLING ENTERTAINMENT
ALSO DANCING DURING DINNER & SUPPER
BROADWAY'S LEADING RESTAURANT
SHANLEYS
Broadway, 43d to 44th Street.

Hotel Newton
2328 Broadway, bet. 94th & 95th St.
Subway Express Station at 96th St.
TEL. RIVER 2924.

The New York Times

"All the News That's Fit to Print."

Published Every Day in the Year by the New York Times Company,
ADOLPH S. OCHS, Publisher and President
B. C. Franck, Secretary.

OFFICES. [TELEPHONE BRYANT 1000]
TIMES BUILDING..........Times Square
TIMES ANNEX..43d St. w. of Broadway
DOWNTOWN..........7 Beekman Street
WALL STREET..........8 Rector Street
HARLEM..........111 West 125th Street
BROOKLYN.......300 Washington Street

BRONX..................2,914 Third Avenue
WASHINGTON HEIGHTS........3,525 Broadway

WASHINGTON..........Albee Building
CHICAGO..........1302-1304 Tribune Building
ST. LOUIS.......401 Globe-Democrat Building
DETROIT..........701 Ford Building
SAN FRANCISCO..........742 Market Street
LONDON..........12 Salisbury Square, E. C.
PARIS....Au Matin, 6 Boulevard Poissonnière

SUBSCRIPTION RATES
(Entered as second-class mail matter.)
Two Cents a Copy in Greater New York; Three Cents within 200 miles; Four Cents elsewhere. Sunday, Five Cents in Manhattan, Bronx and Brooklyn; Ten Cents Elsewhere.

By Mail, postage paid.	One Year.	Six Mos.	One Mo.
*Daily and Sunday	$12.00	$6.00	$1.00
†Daily only	10.00	5.00	.85
Sunday only	4.00	2.25	.45
Sunday only, Canada	6.00	3.25	.55

*One week, 35c. †One week, 30c.

FOREIGN RATES

Daily and Sunday	$26.00	$13.30	$2.40
Daily only	17.40	8.70	1.45
Sunday only	9.75	5.12	.88

Binder, Picture Section, for 26 issues, $2.50.

AUXILIARY PUBLICATIONS
ANNALIST (Mondays), per year, $5; Canada, $5.50; other countries, $6. Binder, 26 issues, $1.50.
NEW YORK TIMES BOOK REVIEW AND MAGAZINE (Weekly), per year, $1; Canada, $1.50; other countries, $2. Binder, 52 issues, $1.50.
TIMES MID-WEEK PICTORIAL (Thursdays), one year, $5; Canada, $6; other countries, $6.50. Binder, 52 issues, ½ leather, $2.50; cloth, $1.50.
THE NEW YORK TIMES CURRENT HISTORY. Illustrated Monthly Magazine, one year, $4; Canada, $4.50 (foreign, $5). Per copy, 35c.
THE NEW YORK TIMES INDEX. Quarterly—Full Cloth, per copy, $2; per year, $8.
THE NEW YORK TIMES WAR VOLUMES—20 volumes in the set—illustrated—cloth, $63.33; three-quarter leather, $76; full leather, $95—encyclopedic history European War.
HISTORY OF THE NEW YORK TIMES—1851-1921. Illustrated. 456 pages. Cloth binding, United States or Canada, $3; foreign countries, $2.25.

The Associated Press is exclusively entitled to the use for republication of all news dispatches credited to it, or not otherwise credited in this paper, and also the local news of spontaneous origin published herein. All rights of republication of all other matter herein are also reserved.

NEW YORK, SATURDAY, OCT. 29, 1921.

LESSONS OF THE STRIKE.

There is always a sense of relief when a great threatened strike is averted. Sometimes it is not justified. The settlement may mean only temporary comfort at the cost of grievous evils in the future. Too late the conviction comes that it would have been better to fight it out on principles, rather than compromise them dangerously. Many have been strongly of that mind in regard to the last previous threat of a general railroad strike, settled by Congress, under the guns of the unionists, by the unsettling Adamson law. And in the present case citizens who think will not hail calling off the strike unless it can be shown to their satisfaction that the settlement was clean and right. Does it prejudice our future security? Does it establish fixed points from which there can be hereafter no departure? Are the reasons for satisfaction with the way in which the strike ended more and better than the reasons for apprehension?

Certain causes of disquietude are admittedly left over. The railroad managers have been told by the Interstate Commerce Commission that they must reduce rates, and that if this means that wages must be further cut it is their affair to attend to it. But, on the other hand, the Railroad Labor Board has announced that it will not consider additional wage reductions until after the disputes about working conditions have been decided. Yet it is plain that the Labor Board, by proceeding promptly to revise the union rules, often used to mulct the railroads, may actually make a big cut in the railway wage bill. These difficulties obviously spring largely from conflicting jurisdiction of the different Government agencies to regulate the railroads. But they are, after all, minor troubles, capable of adjustment as the need arises.

One thing most gratifyingly proved by the collapse of the strike is that, despite all that can be said against it, the Transportation act is a workable statute. It was not scientifically drafted. It was a good deal of a rule-of-thumb affair. Like many other laws passed by Congress, it took old matter and sought to patch it with new. It kept the Interstate Commerce Commission and added the Labor Board. The latter has often seemed dilatory and inefficient, but in this emergency it functioned well. Through its decisions and its steady confronting of the union leaders with the inexorable law and facts of the case, it brought about the recall of the strike order.

It has been often said that there was no penalty fixed in the Transportation act for violating an order of the Labor Board. The law was described as one without "teeth." But teeth were put into it when the test came. The work was done partly by aroused public sentiment, but more by the activities of the Government. The Attorney General let it be known that the Railroad law would be enforced. Preparations were made to use the full power of the Federal courts to lay the strike leaders by the heels if they persisted in defying the Federal law. The very vagueness and mystery of the expected proceedings of the Department of Justice tended to alarm the union chiefs and to break the spirit of the men. When it was clearly seen by them and grasped by the country that the strike would be not against the railroads but against the Government, its failure was fated.

On their main issue the railway unions were beaten as decisively as they would have been had they gone on to an actual strike. Under the cross-questioning of the Labor Board, one after another of the unionist leaders was forced to admit that the sole ground for the strike was the wage reduction of last July. That was the only question balloted upon by the employés. All the rest was afterthought. So that the single point was whether the unions would or would not accept the wage cut which they had voted to strike rather than accept. In the end they made a square retreat and accepted. And this victory for the law and for the doctrine that all classes of men must bear their share of the losses involved in economic readjustment was won without any of the turmoil and suffering consequent upon even a short strike.

On the whole, therefore, the breakdown of the strike is cause for solid satisfaction. We have seen the innocent third party—the public—assert itself as never before. The law has been vindicated. The Government has shown itself prepared to govern. Even the would-be strikers have learned important lessons, and are visibly chastened in spirit. The country is by no means assured that new railway perils may not present themselves, but will be ready to meet them as they come, with better cheer and brighter hope than would have been possible but for the defeat of the strike.

THE MAYOR'S LETTER.

THE TIMES published yesterday a letter from Mayor HYLAN which referred to—but did not refute—the statement of an editorial article of the previous day. His Honor's letter does, however, hang some observations on this editorial hook, concerning the subject of the ROCKEFELLERS and the Gary school, and advises us to inquire into the writings of HOWARD NUDD, the paid Secretary of the Public Education Association. We have followed his advice to the extent, at any rate, of reading Mr. NUDD's latest utterance, which is in part as follows:

> Perhaps the most drastic criticism of the Gary plan was made in the survey of the schools of Gary by the General Education Board, which is financed by Mr. ROCKEFELLER. * * * This plan had been in operation in New York City for several months before this association was won over to its support by the enthusiasm of the principals of the two original Gary schools in this city, who believed that it would give the vast army of boys and girls in our public schools advantages which only the children of the rich were receiving in the better private schools.

Mr. NUDD also calls attention to the fact that while Mr. ROCKEFELLER has contributed liberally—less liberally than Mr. NUDD desires—toward the support of the association of which he is the executive officer, Mr. ROCKEFELLER has also given to all sorts of organizations, such as the Knights of Columbus, the Y. M. C. A. and the Jewish Federation, and he wonders if the Mayor would consider these executives "employés of the ROCKEFELLERS." We need quote no more, as the letter is accessible to the Mayor, and he has Mr. NUDD's address, if he wishes to make answer.

TO SMASH THE MERIT SYSTEM.

Willard Straight Post of the American Legion, having taken the liberty unanimously to support its officers, who published a month or so ago a statement declaring the opposition of many World War veterans to Constitutional Amendment No. 1, which gives absolute preference to war veterans in appointments and promotions in the civil service of the State, is about to be punished for its temerity. The New York County Committee of the Legion recommends the suspension of the post's charter. This is a matter of internal discipline, and it is for veterans to determine if such interference with their freedom is consonant with the principles for which they fought. Colonel WHITTLESEY, General O'RYAN and other distinguished soldiers must be put on the blacklist, and there are plenty of veterans in the rank and file opposed to this proposal of caste or class legislation and to the demoralization of the civil service.

To understand what Amendment No. 1 means is to condemn it. It means that any veteran who can get a bare pass-mark will be appointed ahead of any non-veteran, though the latter get 100 per cent. Appointed, the veteran can stick to the service all his life. He can be removed only after a trial. In an examination for promotion his name stands automatically at the top of the list, though his competitors may have been in the service for years and become masters of the business of the department. It means disaster to the Police and Fire Departments of every city in the State. The policemen and firemen who stayed at their posts of duty during the war will lose their opportunity of promotion to veterans in those departments, to whom this preference would open the higher grades. Women applicants for civil service places, whatever their fitness or their war work, would be virtually disqualified.

For a generation or more, men and women guilty of having been born too late for war work would be excluded from the civil service. There are now in the State 125,000 civil service employés who got their places by open competition. This amendment contemplates an injustice to every one of them. That is nothing to the injustice that it would work to the State. It would destroy every reason on the part of the civil servant to work hard and so get ahead. It would establish a military caste of officeholders. Inevitably, it would make the civil service cost a great deal more and be worth a great deal less. It should be beaten, if for no other reason than that it denies the democratic principles for which the war was fought.

HENRY HUDSON DRIVE.

The opening, today, of the Henry Hudson Drive—a "drive" which is a road and not a campaign of appeal for funds—will bring an added scenic stretch, one of the most attractive in the world, within the reach of the people of New York City. Although it runs a part of the way in the State of New Jersey, it will be an esthetic and moral asset of this city, and will considerably offset some of the city's liabilities of litter, clatter and crowds. Ultimately the road will reach continuously to Albany, and give further support to the oft-repeated and consoling statement that the beauty of the Hudson River and of its shores makes the residents of this and other up-State cities content that they have to travel so far along the river's course to reach their homes. If Rome had had such a river, it would have been more celebrated by poet, orator and artist than ever the Tiber has been. And this Palisade path, a New World Giant's Causeway, would have become as famous as the "queen of roads," the Appian Way.

By a happy chance there is published, almost coincidently with the opening of this road, a booklet which reveals something not only of the charm of scene which lies along the road, but also of the lure of the paths and trails to walks short and long, of groves and retreats, brooks, waterfalls and lakes, mountains and historic spots that lie back of the "everlasting bastions" of this Great Wall. The booklet, of forty-four pages, with excellent maps and most alluring illustrations, was written by a practicing physician of the city, Dr. ROBERT LATOU DICKINSON, who is obviously also a practiced writer and a lover of the out-of-doors. It is published by the American Geographical Society of New York, which is to be cordially thanked for describing this particularly delectable bit of the earth that every man, woman and child in New York City, who is willing to cross the ferry to find it, may add to his or her urban estate. And if one wishes to know more of this potential possession, one has but to write to this society at 156th Street and Broadway, enclosing 25 cents.

PANAMA CANAL PROFITS.

A semiofficial Washington dispatch given out on Wednesday says complacently: "For the fourth consecutive "fiscal year the Panama Canal in "1921 showed a profit. The excess "of receipts over expenditures in the "year ending June 30 last was given "as approximately $2,712,000."

That is doing very well for Government operation, and promises even better things when economies of operation produce the promised results. Nevertheless, so long as excess of cash received over cash spent is represented as profit it is necessary to challenge the statement. Interest on capital on lower terms than even the Treasury can borrow would absorb several times the profits named. Allowance also should be made for amortization of capital, and for reserves against such incidents as the "slides" which filled the channel and prevented "profits" until four years ago.

The canal's best years lie ahead, and it is worth all it cost, but its finances do not encourage canal-building on a commercial basis. The Panama Canal was not built in that way, but there are canal projects pending which should not be carried out on any other basis than that of real profits.

TRACTION PLANS IN THE CAMPAIGN.

When Benedict swore to die a bachelor, he did not think he should live until he were married. When Mayor HYLAN counseled the adoption of a 7-cent fare and suggested several traction fare plans which have come to grief one after another, he did not think that he would come to be a candidate for re-election on a plan of his own worse than any of them. It was pointed out in these columns that Mayor HYLAN was wrong on these issues at the time they were in the making, and we showed the error of the Boston and Chicago plans when the Mayor was supporting them. By reference to THE TIMES of Jan. 8, 1919, the Mayor will see that, at a time when no campaign issue was involved, the Boston and Chicago plans were condemned because they raised fares so high as to decrease traffic and income. In Chicago the result was the discontinuance of dividends which had been paid for sixty years. It is as much a mistake to stop dividends which are earned as to pay them when unearned. When the war costs made the fares inconsistent with continuance of dividends, the obvious thing was to put the fares on a sliding scale relative to costs. That would have been a temporary plan fitted to the emergency, with reversion to the pre-war fare when conditions warranted.

The Boston plan was worse. Massachusetts is the guarantor of results under the Boston plan, and the loss as guarantor was equal to all the other costs of the State. Massachusetts collected 60 per cent. from Boston, but we do not think that the Mayor could persuade New York State to pay 40 per cent. of the traction deficit, nor that it should, if he could do so. We did not think in 1919 that the city's taxes ought to be charged with traction deficits, and said so on the date named. The city now pays ten millions because of maladjustment of traction fares to costs.

What the Mayor's campaign means as it seems to others appears from the comment of The Rochester Democrat two years ago:

> Here in New York State the whole influence of Tammany is being exerted to throw the street railroads into public ownership. * * * These familiar with the history of that organization do not have to be told that its motives are not the improvement of transportation facilities but the enormous patronage that would fall into its lap if these utilities were taken over.

That is the milk in the traction campaign. "Honey for money" would be incomparably sweet if the tractions are allowed to fall into politics. The Traction Commission's plan may be capable of improvement, and therefore it may not be the best possible of conceivable plans. But it is the only plan. The commission plan is established by a law which cannot be repealed without a delay more destructive than the criticisms of the plan.

THE ORCHESTRAL SEASON.

The opening of the season of orchestral music should bring pleasurable anticipation to music lovers, because various disturbing factors of last season have been eliminated. It has become evident that two orchestras are enough to provide for the needs of this city. There will consequently be two orchestras instead of three functioning for the public benefit, with all the prosperity that orchestras in these days can expect.

Both have begun with gratifying prospects, with the indication of a great public interest. A matter that has proved already very advantageous to the playing of both orchestras is the settlement of the dispute with the Musical Union by which the conductors have had restored to them the necessary number and frequency of rehearsal hours; and the possibility of sufficient and faithful rehearsal is, as Mr. FLAGLER took occasion to say publicly last Spring, the only sufficient reason for endowing orchestras with private funds.

The Philharmonic Orchestra begins now its eightieth season, a green old age that very few orchestras in the world have reached. In all these seasons it has played an honorable and useful part in the musical life of New York and of the country. It expects to find rejuvenation through its absorption of the National Symphony Orchestra: the absorption of many of its best players into its ranks and of some of the wealth and influence that were behind the other organization into its governing body. The Philharmonic Society now has a very large orchestra of very good players, also a large staff of regular and "guest" conductors. The number of its concerts will be materially increased; and they are all likely to be as well patronized as the lesser number has been in the past.

With the access of wealth and influence to the governing body, the Philharmonic Society may be expected to find itself on a more secure footing than ever. Unfortunately, as now conducted, almost every orchestra in the country is obliged to make heavy drafts on the wealth and generosity of its backers; and the most successful orchestra cannot pay its way from its box-office receipts. The lovers of music who finance orchestral deficits do so from the same feeling for public service that has built up so many of the colleges, libraries and other educational institutions in the country. They are entitled to believe that the return in some of the essentials of civilization is proportionately no less valuable. Both the Philharmonic Orchestra and the New York Symphony Orchestra are fortunate in their liberal support and in the return they make for it.

TOPICS OF THE TIMES.

Needless Chances Were Taken.

Evidently the Postmaster General shared, for he has not hesitated to express, the astonishment that was felt by the public on learning that a wagon carrying many bags of registered matter had been sent out to traverse miles of the city streets at night, protected only by a single man, and by him unarmed. Mr. HAYS, as yet, has not revealed that he also shares with the public the indignation naturally resulting from what seems to have been neglect to take available, and in these times evidently necessary, precautions, but that he does so hardly can be doubted.

How many other wagons, similarly loaded, have invited and almost clamored for the attention of all reasonably enterprising thieves is also still undisclosed.

Incidentally, the value, to the three thieves who so successfully and easily accomplished Monday evening's exploit, of the booty they secured, will be very considerably less than the total reached by adding together the money, the jewels and the figures on the bonds and stock certificates. The cash, indeed, they conveniently can use, but for the jewels, if lucky, they can get only somewhere between quarter and half price; while of the securities, even those of the kind called negotiable, they will be able to sell only a small part, and those at great risk, as bankers and brokers all over the country will be on the watch for them, and every offerer of them will be exposed to questions and to arrest if his explanation is not accepted as proof of innocent possession.

Even if they were not insured, the owners of the securities are fairly safe from ultimate complete loss, but before new ones are issued to them they will have to take a lot of trouble and incur not a little expense. And insurance, after all, does not prevent loss: it only distributes it over a long time and among many individuals.

Theft More Likely Than Fire.

Postal officials do not all agree that it would be a good idea to have neither the driver of a mail wagon nor its guards, when it has any, provided with a key to it. The officials admit that this would be something of a protection against theft while on the way through the streets, but they say that if, while on the road, the contents of the wagon caught fire, the wagon could not be opened promptly and a rescue effected.

That is obviously true, and such fires could occur—indeed, they have occurred. They have been extremely rare, however—so rare that in counting probabilities they deserve far less consideration than does the chance of theft. At any rate, if the driver had no key, he could give no assistance to the robbers, either willingly or unwillingly, and there would be no excuse for studying the possibility that he was their accomplice. He still could be ordered to drive his charge to some remote and secluded spot, and he would do it under the stern persuasion of pistols in the hands of desperate men, but the delay thus caused would greatly increase the difficulties and the dangers of mail robbery.

As we have in New York an experienced and competent Postmaster, it is safe to assume that he sent out this mail wagon unguarded because of inadequate appropriations for employés and expenses. If that is so, then another ill can be added to the many already ascribed to Congress.

Pertinent Questions Are Asked.

One curious result of President HARDING's speech in Birmingham is that for the first time responsible Southerners are definitely and openly stating not only that "social equality" must be denied to the negro in that part of the country, but that it is highly expedient if not absolutely necessary, to deprive him in some measure of both political and economic equality.

That the negro in the United States has suffered these other deprivations, as well as the one that only the least wise of negroes ever have demanded or expected, is known to all, but hitherto it has been a thing to do, not a thing to discuss and admit. Now it is asked, in a new frankness, how the Northerners would like it if, living in communities where the black folk were as numerous as they or outnumbered them, they allowed all their white candidates for office to be defeated at the polls—would they consent to live under the rule and be subject to the orders of the other race?

The question is a difficult one and the law gives an answer with which agreement nowhere would be so prompt as the respect for law which we all profess would demand. So the negro's political equality takes its place beside, or near, his social equality, and the labor unions in most parts of the country have taken effective means to restrict his economic equality to about the same extent as are the other two. Facts are facts, however, and it is well that they should be brought out into the light and faced. That much the President has accomplished by his speech, and it need not be regretted, though its tactfulness will be denied by the politicians in and out of his own party.

His Crime Hard to Explain.

So well known had been the activities in this country and in Mexico of the man GALE that it has been more than usually difficult, while his trial by court-martial has been going on, to accord to him that presumption of innocence which is the legal right of the unconvicted. Now he has been declared guilty on two charges of seditious publication and seven years at hard labor is the punishment recommended.

This seems severe only because the fellow, like the others of his kind, accomplished so little in the way of influencing public sentiment and of interfering with the successful conduct of the war. He did all he could, however, and lamented that it was not more.

Why he set himself against his Government and nearly all of his countrymen, and endeavored to give aid as well as comfort to the enemy—that is a mystery beyond the solution of any except expert psychologists with access to his whole history, including his heredity. And they have not had access to him, our courts, military and civil alike, as yet for the most part having refused to utilize their services.

He is no illiterate immigrant just arrived from some land where Government meant oppression, and he comes from fighting stock. Yet he ran away from danger and endeavored to persuade others to run away! That he ran into danger as well as away from it is true, but that only deepens the mystery of his pacifism and his sedition.

English for Voters.

To the Editor of The New York Times:

The Rev. Stephen Wise seems to think it wrong, according to a report today, that a movement is on foot to restrict voting in this country to those who can read and write English, our language.

It seems to me quite elementary that this should be the case.

Let Dr. Wise omit the fact that thousands of all kinds of races went to the war, and even gave their lives for their country. They had to go, willy-nilly.

But just what argument can be brought up against the proposition to allow the vote only to those who can read and write our language, and, as a corollary to this, that the foreign-language press be required to print in parallel columns an English translation of what they print in their original tongue? Our melting pot will melt little if Babel continues.

ROBERT P. GREEN.

New York, Oct. 10, 1921.

I THOUGHT HE MIGHT FORGET.

I thought he might forget me while I lay
In shrilling darkness, ringed by brass,
it seemed;
And afterward, those long, long days I
dreamed,
For all my house of life had slipped
away—

Dreamed even that I'd be a thing to
dread,
So much they hushed him, hurried him:
Come quick!
*Not now! No dallying! Your mother's
sick!*
And then, I thought, it might be better
dead.

But when they brought him in he called
out, "Mother!"
So oriole-sweet, I knew our little bond
Had lasted through; that he had grown
more fond—
And suddenly I thought my heart would
smother!

The day for stairs he took my hand—
"Come down,
I'll lead you, mother!" Sometimes love
can drown!

H. M.

AGAINST PIECEWORK.

Position of the Ladies' Garment Workers' Union Stated.

To the Editor of The New York Times:

In your editorial article in this morning's TIMES on the "Return of Piecework," you endeavor to disprove our statement that the reintroduction of piecework in the cloak industry would mean "a total destruction of all humane standards" and "a return to the sweatshop." In support of your argument you aver that the overcrowding and the danger of loss of life by fire, which are inherent in the sweatshop, "have been materially reduced by the Joint Board of Sanitary Control" organized in the industry eleven years ago for the purpose of combating the above enumerated evils in the garment industry of New York.

Your definition of the sweatshop is rather narrow and limited, in our opinion. Unclean floors, unsanitary plumbing and poor light represent only one feature of the sweatshop in the garment trades. Its chief menace lay in the system of piecework and the manner in which the workers were driven and sweated; the long hours and the mad speed that would not permit the worker to breathe freely and which have furnished a greater number of applicants to tuberculosis sanatoria from the garment industry than from any other. The reintroduction of piecework would mean the return of that chaos, that pell-mell rush and that "overworking of defenseless operatives" which existed in the cloak industry until May, 1919, when piecework was abolished.

You agree with us that "piecework tends to intensify overwork in rush times and thus to increase the periods of unemployment, already too long." The long slack season is one of the many grave evils of our highly seasonal industry. Of course, no sanitary board whose business is fire drills can be seriously spoken of as an agency for solving this tremendously difficult problem. Under piecework there never was and never can be any hope of ameliorating it. Only under a system of week-work can a semblance of "normalcy" be maintained in the cloak industry and a sincere effort, backed by every factor in the trade and by an enlightened public opinion, be made to lengthen the work seasons.

BENJAMIN SCHLESINGER,
President International Ladies' Garment Workers' Union.

New York, Oct. 28, 1921.

Smyrna.

To the Editor of The New York Times:

Will you be kind enough to permit me to express disagreement with Mr. Djevad Eyoub's program about the internationalization of Smyrna, advocated as an efficacious solution of the Greco-Turkish problem? * * * The internationalization of Smyrna may contain the expediency of a narcotic, but it will not solve the Near Eastern problem. Internationalization pills have reacted so unfavorably wherever administered that one need not be an authority on the subject in order to reject this sort of treatment, at least of Near Eastern sores. The Greco-Turkish issue is not one about the possession of Smyrna. It is principally an issue for the triumph of European civilization or of Moslem fatalism, fanaticism and retrogression which have blasted the luxuriant civilization of Byzantium. * * *

N. J. CASSAVETES.

Boston, Oct. 12, 1921.

To the Editor of The New York Times:

In your issue of Oct. 11 you printed a letter in which an ingenious suggestion is offered to make Smyrna a free city under an international police force. This would, indeed, be a gratifying solution of that onerous question for King Constantine, who has utterly failed to crush the Turkish Nationalists, and who is looking around for a settlement which will not endanger his position. But it is by no means certain that the Turks can be made to agree to give up Smyrna, which is essential for the economic life of their country. Besides, the Turks dislike foreign domination, whether it be Greek or international, and on this account they have repeatedly emphasized their determination to regain full and uncontested possession of Smyrna. The assertion that the Turks are unable to drive the Greeks out of Asia Minor is premature, in view of the fact that the Turks have not yet begun a decisive offensive against the Greeks. * * *

NOURI NOUMAN.

New York, Oct. 12, 1921.

"Temperament" of Judges.

To the Editor of The New York Times:

As an old resident of the Bronx and a subscriber to your paper for the last forty years, I was deeply grieved to observe in your issue of today that the Bar Association has not placed its imprimatur upon the candidacy of Judge Morris, charging lack of "temperament."

It is inconceivable that so reputable a body before "passing sentence" did not recognize the "quality of mercy" as applicable to certain cases of rent payment that came before him. I assume that the charge is based upon his attitude. At any rate, it seems to smack of an animus prompted by landlord interests, and I am sure does not reflect the unprejudiced judgment and sentiment of knowing and neutral minds. I hold no brief for Judge Morris, but simply wish to state that in his decisions he displayed that humanness and fellow feeling so markedly lacking today in the judicial atmosphere. When the landlords were wringing the hearts of the tenants, almost stripped them to the bone by their conscienceless extortions, when young wives were in a state of nervous collapse induced by a condition over which they had no control, it was Judge Morris who sprang into the breach to protect them.

I am sure the Bar Association does not sense the true situation and is not in touch with the hearts or pulse of the people sufficiently to indicate the "temperament" of just criticism which his case invites. To be human is to be godlike, and I believe that to be one of the indispensable attributes of a just Judge.

CHARLES SCHEKELER.

New York, Oct. 12, 1921.

Graded Nurses.

To the Editor of The New York Times:

In your issue of 18th instant, a letter signed "Another Graduate" concludes by saying: "Who wants to go back to the good old days when the bonesetter set the bones and the blacksmith pulled the teeth, &c." The writer assumes that this would be the only alternative in case the profession of nursing should become graded. "Another Graduate" seems to predicate that only the diplomee of highest order is fitted for even the average case. Such might be true if nursing were purely a science. The error lies in conceiving it to be such. Nursing is an art, and for its perfection needs only a touch of science. Reverse the order in any nurse and the result is likely to be failure. The good nurse must be born with tactfulness, refinement and wise sympathy. Her intelligence must be guided by the heart rather than by the brain. In short, she must possess personal qualities upon which can be built the superstructure of learning, and minus that foundation her scientific qualifications will go for nought. Therefore it is not the diploma which makes the nurse. When scientific attainments are added to the brain qualities, the perfect nurse is found. Much of the personal quality, plus moderate academic training, will fit a nurse for the average case. Therefore Miss Josephine Trippett, writing in your issue, strikes the true note when she, like Dr. Douglas Brown and many other physicians, advocates graded nursing.

H. P. STROMBERG.

West Brattleboro, Vt., Oct. 18, 1921.

HISTORY OF 1776.

Knowledge of What Was Going On in England Also Useful.

To the Editor of The New York Times:

Reading the letter of Marie Collins Rooney, member Local School Board 15, I realize that whatever our views of 1776 every one is safe, apparently, in taking a slam at poor old George III. George III., Mrs. Rooney tells us, had George II. for his father and George I. as his grandfather and that the last two were born in England. Now I wonder if this is more "English propaganda," as I have always believed that George II. was the grandfather of George III. and that the latter was the first English-born sovereign of the House of Hanover. So says the Encyclopaedia Britannica, but that may be only "English propaganda."

Relative to Mrs. Rooney's remarks about the "indictments" of the Declaration of Independence, I should suggest Mrs. Rooney review what the great John Adams said of its "hackneyed arguments" or Rufus Choate's assertion that it is made of "glittering and sounding generalities."

As to George III., certainly, the case is not proved. He did not devise the bills of the Grenville or Rockingham Ministries. He agreed to the repeal of the Townshend bill, but refused to be ruled by the Boston mob (and he did the same with a London mob). He never violated the royal prerogatives until after American independence was an accomplished fact, in 1783. If ever an impartial history is written, the estimate of that much abused monarch George III. will be vastly different from what we have today.

Meantime, until we do get an impartial history, I suggest the members of New York School Boards confine their history to the actual events as they happened or broaden their views with a little parallel reading. The history of England, 1760-1783, will prove most enlightening and explanatory of what happened in America in the same period.

J. J. SHIELDS.

New York, Oct. 26, 1921.

To the Editor of The New York Times:

Mrs. Marie Collins Rooney in her letter says George II. was born in England and was the father of George III., both statements being, of course, inaccurate, as George II. was born in Hanover many years before his father became King George I. of England, and was the grandfather, not the father, of George III. I think it will be found that George III. had one part in thirty-two parts of English and Scotch blood, which I think permits it to be quite within the bounds of reason to say George III. was German.

Since there is considerable talk of correct history to be taught in schools, I trust Mrs. Rooney will not be offended at my criticism, which is not intended to be unkind, and also I would like to add this, that I myself would very much fear to cross swords with Miss Alice Davis, teacher of history in Morris High School, if I were not very, very sure of my ground, because she writes in an unbiased spirit which gives her a great advantage.

EDUAVA SMITH.

New York, Oct. 26, 1921.

DUTCH OUT OF PAGEANT.

Mrs. Van Rensselaer Says They Refuse an "Inferior Position."

To the Editor of The New York Times:

In your paper of Oct. 25, 1921, a director of "America's Making" is credited with the statement that differences with the representatives of the Dutch settlers on the Hudson had been satisfactorily adjusted and that Mrs. John King Van Rensselaer would appear in the pageant showing what different nations had done toward the making of America.

This statement is misleading and incorrect, so I wish you would deny it, for our Dutch committee abandoned all idea of being connected with the function to be held in the near future, and so notified the managers of that entertainment on Oct. 6.

While it is true that the Mississippi River was early discovered, these people left little constructive work and their lineal descendants are submerged. Nor are there any survivors of the English adventurers who landed in Virginia, every one having been murdered, starved or had fled home.

On the other side, Manhattan was occupied in 1614, when the first ship built in America was launched in the East River and named the Onrest. From that date the shores of the Hudson have always been inhabited by descendants of the first Dutch settlers, so the persons who were to represent them have thirteen generations in direct descent through the three hundred and more years of settlement, and these can show their registered proofs of this statement. Five and more were to appear in ancestral dresses representing the Patroons of Rensselaerswyck, Lords of the Manor of Livingston and Van Cortlandt, five American Governors, President of the Council and two Privy Councilors, a Major in the French and Indian War, a Major General, a Major, a Captain and a Colonel in the Revolution, a General and a Major in the War of 1812, a Brigadier General in the Civil War, two signers of the Declaration of Independence, every one of whom were New Yorkers, who served their country from generation to generation. So when the Dutch group was given an inferior position in the parade to make way for undistinguished adventurers New Yorkers felt that they had no choice except to withdraw.

At no time did I intend to appear in the parade, and certainly cannot countenance an exhibition that assigns an inferior position to the home of my ancestors, the city of my birth, the great metropolis that has done as much toward the making of America as any locality on the continent.

MRS. JOHN KING VAN RENSSELAER.

New York, Oct. 26, 1921.

Newsboy's Charity.

To the Editor of The New York Times:

I witnessed a perfect sight late last evening. Walking along on upper Broadway, a small, bedraggled-looking newspaper boy was wearily yelling his papers, when he suddenly stopped and, in the most natural way imaginable, leaned over and dropped a nickel into the hat of a badly maimed colored man who was huddled up on the sidewalk. A gay crowd which was close by felt like an electric shock had passed through it. There was a palpable tension in the air. I myself felt stupefied, so much so that my own reaction did not shape itself clearly until later.

Now, if that boy should by any chance read this, and take the trouble, through your courtesy, to look me up and have a chat with me, he won't regret it. His act carried more uplift of the soul than all the sermons preached that Sunday—not that sermons should not be preached or that people should not go to hear them. But, oh, the inspiration a noble act radiates!

I believe Theodore Roosevelt had something very emphatic to say about the comparative value of the deed and words. So also had St. Paul, even more graphically.

G. W.

New York, Oct. 17, 1921.

AMENDMENT NO. 5.

Justice Hoyt Shows Why It Should Be Approved.

To the Editor of The New York Times:

On election day there will be submitted to the voters of this State a proposed constitutional amendment (known as Proposed Amendment No. 5) authorizing the Legislature to establish Children's Courts and Courts of Domestic Relations.

May I be permitted through your columns to explain as briefly as possible the necessity for such amendment and to ask for it the active support of all those who favor the cause of humane justice and who believe in reforming our judicial procedure along progressive and common-sense lines.

The present limitations of the State Constitution make it impossible for the Legislature to confer upon Children's Courts and Courts of Domestic Relations the equity power necessary to protect the rights and safeguard the interests of the children and families which come within their jurisdiction.

The proposed change would not of itself confer additional power upon our existing Children's Courts. It would, however, clothe the Legislature with greater power and permit it to accomplish certain reforms which it is now unable even to consider.

The Children's Courts of this State have accomplished much during the past decade. They have developed efficient and kindly methods for the treatment of neglected and delinquent children. They have kept children out of institutions through the use of probation and have preserved and safeguarded the family as a unit of society. They have saved millions of dollars to the taxpayers by reducing the number of commitments year by year. They have handled their cases as individual problems and have given every child an opportunity to develop under favorable conditions.

In one respect, however, there has been no progress nor improvement for the last twenty years. In New York State little children are still being tried as criminals even though we call them "delinquents." Our Children's Courts have no power to appoint personal guardians even in the most deserving cases. Actions are brought by the State against neglected children, instead of in their behalf. In short, we are working under a legal procedure which has long since become obsolete, absurd and oftentimes cruel.

The intelligent citizen, hearing this, will naturally ask: Why cannot Children's Courts appoint guardians or commit children to any kind of custodial care other than to an institution when it is clearly to the best interest of the child to do so?

Why cannot such courts prevent the drawing of their complaints in all cases, and especially in those of neglect affecting little children and babies, as an action brought by the State of New York against the child instead of for the child or in his or her behalf, as it really should be?

Why cannot the Children's Courts in this State do away with the practice of trying little children as criminals under the provision of the strict penal law?

Why cannot the Legislature change these absurd and often deplorable conditions?

Why, in short, cannot New York take its proper place among the other States of the Union in respect to its Children's Courts?

The answer is plain. Because the present Constitution forbids it and limits the granting of these powers to higher courts. Under its provisions no court created after the year 1894 can exercise these functions. The framers of this particular clause undoubtedly had in mind the duplication of courts with equity powers to adjust private and civil suits, but that was twenty-eight years ago and they failed to appreciate the need of creating new courts to deal with new conditions. They lacked the vision to foresee the necessity in the future of establishing courts to deal with social justice.

This proposed amendment if adopted will clear up the difficulty and give a clear constitutional mandate for the establishment of effective Children's Courts and Courts of Domestic Relations in our State.

The State Commission for Child Welfare is now at work on the co-ordination of all of our laws affecting children. The writer is Chairman of its subcommittee on delinquent and neglected children, and can state with certainty that this commission will be seriously hampered in revising the laws relating to the courts unless this amendment is passed.

All religious, social, political and legal organizations, so far as we know, favor this amendment. It can only be lost at the polls through ignorance and indifference.

Those who wish to help the unfortunate, to protect the neglected, to preserve the home, to unify the family and to promote the cause of social justice should help in every way to answer "yes" on this amendment.

FRANKLIN CHASE HOYT,
Presiding Justice of the Children's Court of the City of New York.

New York, Oct. 26, 1921.

Senate's Course Condemned.

To the Editor of The New York Times:

When S. H. Hubbard in your last Sunday's issue said, "Permit me to thank you for, and to urge you to continue, the splendid fight you are making for the League," he expressed exactly a feeling of gratitude I have long entertained for THE NEW YORK TIMES. In the same issue H. B. Woodruff, deploring "the stand forced upon us by the pro-German and anti-English members of our Senate," asks whether those of us who think likewise cannot put ourselves on record as "protesting against the running of this country in the interests of our former enemy and making the name of the United States synonymous with dishonor and selfishness." Like him, I, too, should be glad to join in any such protest and thus disavow the sort of "Americanism" that is displayed in our holding aloof from the League, in deserting our allies by making separate treaties and in viewing our Panama Canal treaty as a scrap of paper.

GLEN ARNOLD GROVE.

New York, Oct. 17, 1921.

Cross-Continent Record.

To the Editor of The New York Times:

I believe that in making a trip from Portland, Ore., over the highways on foot, leaving there Sept. 3, 1921, and arriving in New York City Sept. 25, 1921, I have established a new record in traveling from coast to coast in twenty-three days. I rested two days along the way, which makes twenty-one actual hiking days. The Columbia Highway and National Parks Highway were the main roads traveled, and of course the "lifts" along these highways was what enabled me to make such good time. Also, the cost of the trip was less than any that I have heard of, as I carried a pack and blanket, preparing my own food at a cost of less than fifty cents a day while en route. The lowest record that I have read of was twenty-seven days on $23, which was claimed to have been made by a man arriving in Seattle while I was there in August.

J. ARTHUR WEAVER.

New York, Oct. 14, 1921.

PERSHING IS CALLED THE LIFE OF THE SHIP

Arrives Home From Europe on the George Washington to Greet Foch.

TAKES PART IN MASKED BALL

Dresses as a Turkish Pasha and Pays Attention to All the Pretty Girls Aboard.

The liner George Washington, with General John J. Pershing on board, arrived in Quarantine at 11 A. M. yesterday, one hour ahead of the liner Paris, with Marshal Foch aboard. This was accomplished through the courtesy of Captain M. Maurras of the Paris, which was steaming toward this port at 21.6 knots, against the 16.5 made by the George Washington, and would have reached Quarantine at 9 A. M. if the Captain had not slowed down to permit General Pershing to arrive in New York first.

Captain Harold A. Cunningham of the George Washington said that the average of 16.5 knots for the voyage from Chebourg with 100 per cent. American firemen was just one knot slower than the average last voyage with Chinese firemen. He said that when the message was received by the firemen on Wednesday they managed to get another half knot out of the ship. Forty-seven of the crew, including four deckhands, twenty stewards and twenty-three men from the engine room, deserted the George Washington at Bremen. The remainder of the crew did not wish to work very hard, and Germans had to be employed to clean the engines and do other work while the liner was in port.

The passengers all agreed that General Pershing was the life of the ship on the voyage across the Atlantic. He paid attention to all the pretty girls on board, including several Cuban belles, daughters of wealthy sugar planters, and took part in the dances on deck every night. At the masked ball he dressed as a Turkish pasha, wearing a gorgeous turban and brilliant hued pajamas covered with mystic symbols, which were said to be the barber's idea of Arabic characters, and red slippers with long, thin toes that curled up.

Testimonial From Passengers.

Congressman Fred Britten of Chicago, who was with General Pershing's party, got up a testimonial expressing the satisfaction of the passengers on the trip, which was signed and handed to Captain Cunningham.

Henry B. von Thim, chief wireless operator on the George Washington, said that 80 per cent. of the speech of welcome sent out by wireless telephone from New York on Thursday night by the American Legion was heard distinctly on board the liner. A copy was given to General Pershing, but no reply was sent, as there was not sufficient power in the ship's instrument.

Among the passengers on the George Washington was Colonel George Crosfield, who lost a leg in the great war, and has come here as British delegate to the American Legion Convention in Kansas City. He is Vice Chairman of the British Legion.

Edward Kirbye and George Sisson who were with the Near East Relief expedition which started into the interior from Tiflis to investigate conditions in the famine stricken areas, also returned. Another passenger was Guy Hillhouse, head of the International Compositions Company of New York, who has been on a business trip to Europe and brought his wife and family back with him. He said that conditions were improving slowly in France, England, Belgium and Italy, and the working classes were becoming more contented. There would be plenty of trade with America, he added, if it were not for the high rate of exchange.

Stanislaws Zbyszko, wrestler, arrived on the liner with his brother Wladek. He was delighted when General Pershing on Thursday said he would like to see him at work on the mat in the gymnasium. The big wrestler obliged him by going through two bouts with his brother.

Aid Family in Distress.

The passengers collected $1,050 for the Parker family in the steerage. The family came here six weeks ago on the liner America and were sent to Ellis Island with their eleven-year-old son. They were ordered deported as undesirable aliens, although they explained that the object in coming to this country was to educate the son.

The Parkers were sent back to England on the last eastward trip of the George Washington. There they received a wireless message that the Labor Department at Washington had decided to admit them. The boy died of scarlet fever before the vessel reached Plymouth and was buried at sea.

The bereaved parents decided to come back again on the George Washington. On the voyage the husband developed pneumonia and was in a critical condition in the ship's hospital when she arrived at Hoboken yesterday.

Captain Maurras of the Paris said that he had been instructed to drive his ship at twenty-one and a half knots to arrive here on Friday, and had done so. He said the liner could have made twenty-four knots if the company wished to burn up the petrol.

The Captain said that the weather was fine on the voyage, with the exception of one day. The trip was made in six days from Havre.

Among the 415 passengers in the first class were Mme. Enrico Caruso, widow of the tenor, and her daughter Gloria. Mrs. Caruso said that Gloria was not mentioned in the will of her late husband, but that there was no trouble with the members of his family. They employed the same lawyer to settle up the estate.

"Enrico wanted to write a new will," Mrs. Caruso said, "when he was taken ill the second time in Italy, but I persuaded him not to bother with it as he was too sick. Everything is going along all right and I shall remain here until the Spring and then go to Europe and reside in Paris and Italy."

Mrs. Caruso was met at the pier by her brother, Romaine Benjamin, and the late tenor's secretary, Bruno Zirato. Mrs. Caruso will stop at the Hotel St. Regis, she said, for the present.

Robert U. Johnson Returns.

Another passenger was the former Ambassador to Italy, Robert Underwood Johnson, who was accompanied by his wife. He was met at the pier by his son, Owen Wister Johnson, the novelist. The former Ambassador said that Italy was steadily recovering from the war and that the crops had been exceptionally good this year. He said the French were going ahead and rehabilitating their land without waiting for reparation money from Germany.

Maurice Bourgeois, Chief of the British and American Section of the Library and Museum of the War, which is under the Ministry of Instruction and Fine Arts of France, arrived on the Paris to stir up sentiment for the section among Americans. He said:

"I have been sent over on an official mission by the French Minister of Public Instruction and Fine Arts to enlist the sympathy and support of the American Government and of the American public in the American Section of the National French Library and Museum of the War, located in Paris.

"This library and museum is to be installed at the historical Castle of Vincennes, the residence of the Kings of France for seven centuries, just outside the gates of Paris. It is the intention of the director to make the American section of the institution as important as it should be so that it may become an appropriate and comprehensive memorial to America's decisive participation in the great war and to the heroism of the American Expeditionary Force."

Passengers said that they saw very little of Marshal Foch on the voyage and that his only public appearance was at a concert in the dining hall on Thursday night.

SOCIAL NOTES

New York.

Mr. and Mrs. Harry R. Baltz of 131 East Fifty-fifth Street will give a reception on Saturday, Dec. 10, for their débutante daughter, Miss Rosemary Welling Baltz.

Mr. and Mrs. Warren E. Dennis have gone to Pasadena, Cal., where they have taken a house for the Winter.

Mr. and Mrs. Glenn Stewart, who have been motoring in Europe for the last three months, are returning in time to be in Washington during the disarmament conference. They will later cruise on their yacht in the West Indies for the Winter.

Miss Olive T. Foster will be at 183 East Sixty-fourth Street for the Winter.

Charles De L. Oelrichs is at the Ambassador in Atlantic City for an indefinite stay.

Over a hundred guests from New York will attend the wedding today at Meadowbrook, Pa., of Miss Lillian Tucker and Charles Holland Duell, leaving the Pennsylvania Station at 10:30. Weather permitting, the wedding will be an out-of-doors affair.

Mr. and Mrs. John De Raismes Storey have taken an apartment at 138 East Seventy-eighth Street for the Winter.

Mr. and Mrs. James H. R. Cromwell are arriving from Philadelphia today, and will be at the Ambassador for several days.

Miss Geraldine Strong Branson, daughter of Mr. and Mrs. George Russel Branson, and Leonard Phillips Leverich will be married at 4 o'clock this afternoon at St. James's Church, Seventy-first Street and Madison Avenue. A small reception for relatives and close friends will follow at the Branson home, 36 East Seventy-second Street.

Mrs. John Bottomley, Miss Susanne M. Bottomley, Mrs. Livingston Crosby and Mrs. Wayne Cuyler have returned from Europe on the Adriatic.

Mr. and Mrs. C. Perry Beadleston are at their home in Cedarhurst, L. I., after spending some time with Mrs. Beadleston's mother, Mrs. George H. Baxter, at East Hampton, L. I.

Miss Helen Renwick Weeks, daughter of Mr. and Mrs. Edwin Carmes Weeks, and Lloyd Kitchel will be married this afternoon at Christ Church, West Islip, L. I.

The Pall Mall Supper Club will hold its sessions this season in the Dela Robbia room at the Hotel Vanderbilt. The opening dance will be on Nov. 12 at 10 o'clock.

Mrs. Enrico Caruso, with her little daughter, Gloria Caruso, arrived on the Paris yesterday, and has taken an apartment at the St. Regis for the Winter.

Mr. and Mrs. Jean de Saint Cyr will come from Atlantic City tomorrow and will be at the Ritz-Carlton for an indefinite stay.

$500 FOR GEORGIAN DESK.

E. F. Lawrence Pays Top Price In Sale Now Totaling $14,000.

Top prices in the sale of period furniture at the Anderson Galleries yesterday afternoon were paid by E. F. Lawrence, who gave $499 for a seventeenth-century Spanish vargueno on stand and $500 for a Georgian decorated desk with bookcase. The vargueno was of walnut, the interior small drawers molded in geometrical design and inlaid with cameos of ivory, and the supporting columns showing decorations in the original hammered steel and bronze.

A Louis XVI. settee of the provincial French type went to Baumgarten for $300, while a Chippendale tilt-top table in mahogany, with octagonal top, veneered sunburst design and unusual carved apron, went to the same buyer for $200.

An Aberdeen crystal and silver mounted dessert service of the eighteenth century, from the Duke of Leeds's collection, was also sold to E. F. Lawrence for $230. Returns to date are $14,705. The sale will be concluded today.

Engagements.

Formal announcement is made of the engagement of Miss Esther Baldwin, a daughter of Mr. and Mrs. Stephen C. Baldwin of "Hilo Farm," Shelter Island, and 73 Remsen Street, Brooklyn, to Bruce Bromley, a son of Mr. and Mrs. Peter Brewster Bromley of Pontiac, Mich. Mr. Bromley was graduated in 1914 from the University of Michigan and from the Harvard Law School in 1917, and is now practicing law in New York. During the war he served two and a half years in the navy. Miss Baldwin was graduated from Brooklyn Heights Seminary and is a member of the Junior League.

Mrs. Le Roy King of 20 East Eighty-fourth Street has announced the engagement of her niece, Miss Helen Cameron, a daughter of the late Archdeacon Lewis Cameron of New Jersey, to Reginald B. Lanier, the son of Mr. and Mrs. James F. D. Lanier of 123 East Thirty-fifth Street. Miss Cameron is a granddaughter of the late Frederick W. Rhinelander, and since the death of her parents has made her home with Mrs. King. Mr. Lanier was graduated from Harvard in 1910, served in the war, and is a member of the Knickerbocker, Tuxedo and Racquet and Tennis Clubs. He is a grandson of the late Mr. and Mrs. Heber Bishop.

Mr. and Mrs. William Kennedy Wardner of 61 Pierrepont Street, Brooklyn, have announced the engagement of their daughter, Miss Lucille Wardner, to Stephen Seguine Johnson Jr., a son of Mr. and Mrs. S. S. Johnson of South Orange, N. J. Miss Wardner, who is a member of the Junior League, is a graduate of Packer Institute. Mr. Johnson is a graduate of the Stevens Institute of Technology, class of '21.

Mrs. Albert Pitkin of 640 West End Avenue has announced the engagement of her daughter, Miss Albertina Lane Pitkin, to George Jacob Abbott of Schenectady, N. Y. Miss Pitkin is a graduate of Vassar. No date has been set for the wedding.

The marriage of Miss Elise Daution, a daughter of Elie Daution of 6 East Ninth Street, manager of the Brevoort Hotel, to Evariste Orteig, is to take place on Thursday, Nov. 17, in the Church of St. Vincent de Paul, followed by a reception at the Brevoort.

Mullaney—Romanoff.

Miss Kathryn Lorrayne Romanoff of Carnegie Hall and Eugene Liguri Mullaney were quietly married yesterday in this city and will make their home at 126 West Seventy-third Street. The bride is an assistant editor of The Fourth Estate and was on The Pittsburgh Gazette-Times and Pittsburgh Gazette before coming to New York to do war work with the Red Cross and Y. W. C. A. Mr. Mullaney is a graduate of New York University and is a member of the New York Bar. He served in France with the 107th Infantry as a First Lieutenant.

Brown—Markham.

G. Hobart Brown of Morristown, N. J., and Miss Dorothy A. Markham, a daughter of Mr. and Mrs. Edgar Cary Markham of Scotch Plains, N. J., were married last evening at the bride's home by the Rev. E. S. Morey. Miss Margaret I. Markham attended her sister and Homer T. Eaton, classmate of the bridegroom at Bucknell University, was best man. Mr. Brown is a high school teacher at Roselle Park, N. J.

Maier—Winslow.

John C. Maier of Bound Brook, N. J., and Miss Hetty Winslow, a daughter of Mr. and Mrs. Edward Winslow, were married last evening at the home of the bride's parents in Montclair, N. J., by the Rev. T. R. Thoburn of Pittsburgh, formerly of Montclair. Miss Beatrice Brown was the bridesmaid and Harold Cressingham was the best man.

Foreign Exchange Club Dinner.

The Foreign Exchange Club resumed its regular monthly dinner meetings last night at the Hotel McAlpin. Alfred F. Seligsberg spoke on "The Future of New York as the Centre of Exchange" and A. J. Muste, Chairman of the Faculty of Brookwood College, spoke on "What Is on the Worker's Mind?"

INVEST MGR. DUNN AS TITULAR BISHOP

Impressive Ceremony at St. Patrick's Marks Consecration by Archbishop Hayes.

LAUDED BY MGR. LAVELLE

Two Archbishops, 20 Bishops, 60 Monsignori and Large Lay Attendance at Colorful Services.

In the presence of two archbishops, twenty bishops, sixty monsignori and a company of the laity which completely filled St. Patrick's Cathedral, Mgr. John Joseph Dunn, Chancellor of the Catholic Archdiocese of New York for the last seven years and Director of the New York Branch of the Society for the Propagation of the Faith for the last seventeen years, was consecrated yesterday morning as titular bishop of Camuliana and auxiliary bishop of New York.

The long ecclesiastical procession, spectacular because of the brilliant vestments of the prelates, starting from the Archiepiscopal Residence, Madison Avenue and Fifty-first Street, at 9:30, was a half-hour in entering the cathedral. The services ended at 1:20 o'clock, being followed by a luncheon in honor of Bishop Dunn at the Commodore Hotel.

Yesterday was the Feast of Sts. Simon and Jude and the seventh anniversary of the consecration of Archbishop Patrick J. Hayes, who served as consecrator. The assistant consecrators were the Right Rev. John J. O'Connor, bishop of Newark, N. J., and the Right Rev. Joseph H. Conroy, auxiliary bishop of Ogdensburg, N. Y., who walked with the Bishop-elect through the street and into the cathedral.

The other Archbishop present was the Most Rev. Michael J. Curley, late the bishop of St. Augustine, Fla., but recently appointed to the See of Baltimore to succeed the late Cardinal Gibbons. Archbishop Curley was given the place of honor in the procession, which was at the end of the long line of bishops and their chaplains. Twenty bishops attended instead of the eighteen expected. The last two accepting invitations were the Right Rev. John Joseph Nilan of Hartford, Conn., and the Right Rev. Daniel F. Feehan of Fall River, Mass. The procession of bishops was led by the Right Rev. Thomas M. O'Leary of Springfield, Mass., the last consecrated.

Many Bishops Present.

The other bishops and the order in which they marched were the Right Rev. Thomas E. Molloy, auxiliary bishop of Brooklyn; the Right Rev. John G. Murray, auxiliary bishop of Hartford, Conn.; the Right Rev. William A. Hickey of Providence, R. I.; the Right Rev. William Turner of Buffalo, the Right Rev. Edmund F. Gibbons of Buffalo, the Right Rev. John T. McNicholas of Duluth, Minn.; the Right Rev. Thomas J. Walsh of Trenton, N. J.; the Right Rev. John G. Gannon of Erie, Pa.; the Right Rev. William T. Russell of Charleston, S. C.; the Right Rev. Paul Nussbaum, retired bishop of Corpus Christi, Texas; the Right Rev. John J. McCort of Altoona, Pa.; the Right Rev. Joseph J. Rice of Burlington, Vt.; the Right Rev. John J. Collins of Fordham University; the Right Rev. Denis J. O'Connell of Richmond, Va., the Right Rev. Louis S. Walsh of Portland, Me.; the Right Rev. Thomas F. Hickey of Rochester, N. Y., and the Right Rev. Michael J. Hoban of Scranton, Pa.

The sermon was preached by Mgr. Michael J. Lavelle, rector of the cathedral. The bull, the personal statement of Pope Benedict XV. that he had on Aug. 19 appointed Mgr. Dunn as Titular Bishop of Camuliana and auxiliary to Archbishop Hayes, was read by the Rev. John J. Hickey of Kingston, N. Y., Diocesan Notary.

Sixteen of the twenty-four laymen of the Archdiocese, who are Knights of St. Gregory, formed an escort to Archbishop Hayes and the new Bishop. Nicholas F. Brady, who is a knight, sat in the audience with his wife. The knights in the procession were Victor J. Dowling, Thomas F. Farrell, Morgan J. O'Brien, James Butler, Dr. James J. Walsh, George J. Gillespie, Henry Heide, William P. Larkin, George MacDonald, Bernard F. Coleman, John F. O'Rourke, John J. McGrane, Dr. Thomas F. McParlan, Michael J. Mulqueen, Dr. Francis J. Quinlan, and John T. Smith.

200 Police on Duty.

Reports that threatening letters or the receipt of alarming information in the nature of a "tip" had caused special precautions to be taken to protect the cathedral from a bomb or some other radical demonstration were denied by the police. Inspector Underhill of the Fourth Inspection District was in charge of 200 uniformed policemen and Sergeant Gegan of the Bomb Squad was present with fifty plain clothes' detectives, but the police explained that they were only taking the usual precautions against disturbances at such an occurence. The police also denied a report that the consecration services had been interrupted or delayed by a search of the cathedral for bombs.

The procession was led by tiny altar boys, half of them in red and the other half in white. Then followed the students of Cathedral College and St. Joseph's Seminary, Dunwoodie. The clergy were led by the order priests, followed by the diocesan clergy and the monsignori in their purple robes. Next came the bishops in their red vestments, each attended by two chaplains. The bishop-elect and his suite followed. Then appeared the officers of the mass in brilliant red mass vestments spangled with gold. Archbishop Hayes was last, with two tiny boys in black velvet bearing up his train. The archbishop had over his vestments his ermine cape, worn only on very special occasions.

There was no music. In order not to stop traffic in Fifth Avenue, the ecclesiasts moved along the sidewalk.

In his sermon Mgr. Lavelle traced the rise of Mgr. Dunn from a young assistant at the Church of St. John the Evangelist, First Avenue and Fifty-fifth Street, where he still remains, until the present. Mgr. Lavelle stated that the most the Archdiocese of New York had given to foreign missions in any one year up to the time Father Dunn was made director was $10,200, whereas last year his archdiocese had contributed $352,000 for foreign missions. The rest of his sermon Mgr. Lavelle devoted to the responsibilities of the episcopate.

At the luncheon Bishop Hayes received a purse from the priests of the archdiocese to cover the expenses of the consecration service. There was a brief speech by Archbishop Hayes and a response by Bishop Dunn.

Hallowe'en Favors at Plaza Dance.

The first of the "little dances," organized by Mrs. James T. Terry, was held last night in the rose room at the Plaza, where the decorations, anticipating Hallowe'en, were of Autumn leaves, cornstalks and pumpkins, while the favors were black witches, toy balloons and cat-fans. Among those attending were Mr. and Mrs. John Aspegren, Mr. and Mrs. Robert Graves, who gave dinners preceding the dance; Prince and Princess Rospigliosi, Mrs. Roland Hinton Perry, Mr. and Mrs. Richard T. Wilson, Mr. and Mrs. George J. Gould Jr., Mr. and Mrs. Sherwood Aldrich, Mr. and Mrs. William A. Prime, Mrs. Robert Ogden Bacon and Reginald C. Vanderbilt.

Trousseau Chest Is Bazaar Prize.

A bazaar in aid of the building fund of the College of New Rochelle was opened at the Waldorf-Astoria last evening, and will continue until late this afternoon. The bazaar is conducted by the Alumnae Association of the college, and is the first of a series of benefits to raise $500,000. It will close this afternoon with a tea dance at which the lucky number will be drawn for a completely equipped trousseau chest, a wardrobe trunk and two sets of golf clubs.

CROKER SAILS TODAY FOR HOME IN IRELAND

Ex-Tammany Chief a Passenger on the Cedric—Others Leaving on Four Liners.

Four liners are sailing today for European ports, and among those booked to leave on the Cedric, for Liverpool, is Richard Croker Sr., the former Tammany head, who with Mrs. Croker is returning from Florida to the Croker estate in Ireland. Also booked on the Cedric are Herbert T. Van Ingen, McLane Van Ingen, C. Harrison Smith, Captain Harold H. Nevannas, Marine Superintendent of Norton Lilly & Co.; Mrs. Nevannas, Major R. G. Mitchell, Geoffrey P. Bacon, Captain F. Kurakato of the Japanese Navy, K. F. Goransson, Mr. and Mrs. W. Gerald Barker, Joseph Barnett, Mrs. Barnett, S. H. Perry, J. Nelson Vance, Captain E. R. Williams, H. Armstrong, Mr. and Mrs. William Crossley and D. J. Crawford.

Passengers on the Arabic, for Naples, are Mrs. Reginald de Koven, Mrs. Duncan Candler, Mrs. Frank Crane, Mr. and Mrs. Robert L. Fowler, Mr. and Mrs. H. C. Perkins, Miss Ruth Perkins, Mrs. A. H. Carroll, Miss Mary Custis Loo, Mr. and Mrs. R. A. Cram, Professor Roscoe Pound, Mrs. Pound, Mrs. William Whitney Andrews, J. Wilson Lenkin, Miss Lenkin, State Senator Le Grand C. Tibbits of Troy, and Baron and Baroness W. A. von Bissing and family.

On the Lapland for Antwerp, Plymouth and Cherbourg are sailing Count and Countess Jean de Percival, who were married Oct. 26 in Baltimore; Mr. and Mrs. W. H. Appleton, Mr. and Mrs. Bernard S. Carter, Roswell Eldridge, Miss Janet Russell Penmen and Miss Edith Law Penmen of Boston, Mrs. James L. Bevans and the Count and Countess Charlos de Diesbach.

The Noordam, for Rotterdam, has among the passenger list Mrs. B. J. Cano, Mr. and Mrs. H. J. Crockewit, C. Davis, Dr. C. W. de Vries, Miss M. C. Hartmann, Mr. and Mrs. Ernest Nylen, H. B. Robbers and N. Schulman.

Arriving yesterday from Havre on the Paris were Stephane Lauzanne, Rodman Wanamaker, Mrs. William Nelson Cromwell, Mrs. V. I. Stern, Thomas Robbins, Miss I. de Pourtales, Miss M. Morris, Mr. and Mrs. H. Benn, Count V. de Wierzbicki, Countess Giuglia Facchetti, M. E. S. Rothschild, Dr. C. Andre, Mgr. E. Obrecht, P. Millet, C. Black, Mr. and Mrs. S. Belden, Miss E. Berry, Mrs. A. Clarke, A Carrick, Count L de Chambrun, Colonel and Mrs. F. Drake, Mr. and Mrs. W. Moore Robinson, Mrs. F. Whittemore, Mrs. W. K. Wardner, E. Scott, Mrs. G. Irwin, Mrs. Stanley Fleetwood and Miss A. Cameron.

The George Washington, from Bremen and Cherbourg, brought Robert A. Bryne, Donald Smith, Mrs. Borden Harriman, Gilbert Fuller, Sidney Fuller, Miss Harriet Fuller, Mrs. Winifred Griffiths, Felix Lopez, Mr. and Mrs. Charles Young, Albert J. Poper, Mrs. Elizabeth Walter, Frederick Manning, Mrs. Bertha May, Charles Falk, Mrs. Mary Tudor, Joseph Shaw, Mr. and Mrs. F. F. Lewis, Mrs. E. S. Hopkins, Charles Edwards, Mrs. E. P. Cushman, Captain F. W. Bartling, Mr. and Mrs. H. G. Clark.

PERRY BELMONT'S HOME SEIZED IN WASHINGTON

Attachment for Garage Debt Puts Show Residence in Control of Court.

Special to The New York Times.

WASHINGTON, Oct. 28.—The home of Perry Belmont, 1,618 New Hampshire Avenue, Northwest, one of the show places of Washington, which the Prince of Wales occupied when he was here in 1919, was attached today by a Deputy Marshal from the Municipal Court on a writ signed by Judge Robert E. Mattingly, for a debt of $376.61, alleged to be due the Du Pont Garage Company of 2,020 M Street Northwest, for oil, gasoline, repairs and supplies.

Godfrey I. Munter, on behalf of the garage, presented an itemized bill dating from April 1, 1917, to May 19, 1918, which, he asserted, Mr. Belmont had refused to pay. Mr. Belmont offered to settled for $150, but the offer was refused.

Mr. Belmont is now at the Hotel Ritz in Paris. His home here is in charge of a caretaker, but it is probable that the court will be asked to see that an additional guard is furnished for the building, which contains valuable furnishings. Its contents will remain under control of the courts for at least the next twenty days when an order of publication will be granted, which will allow to Mr. Belmont an additional forty days in which to settle before a court order directing the sale of sufficient of his property to satisfy the debt is issued.

PEACE PROCLAMATION EXPECTED NEXT WEEK

Completion of Formal Exchange of Treaty Ratifications With Germany Is Near.

Special to The New York Times.

WASHINGTON, Oct. 28.—The proclamation of peace between the United States and Germany will be issued after there has been formal exchange of ratifications of the new peace treaty between the two countries. The exchange of ratifications is expected to take place within the next week.

The American Government's official certificate of ratification of the treaty by the Senate has been sent to Berlin by Secretary Hughes and should soon be in the hands of Commissioner Dresel, who will deliver it to the German Government and receive the latter's certificate of ratification by the German Reichstag.

After this exchange the next step will be the formal proclamation of peace, and following that the establishment of consular and diplomatic relations between Germany and the United States and the naming of Ambassadors. The consular bureau of the State Department is preparing a list of the American Consuls to be sent into Germany upon the resumption of diplomatic relations, and it is likely that the consular officers will take up their posts before the appointment of an Ambassador.

SEEKS AID FOR FRENCH BOYS

Foch Patron of League Raising $5,000 for War Victims.

In an effort to raise $5,000 to carry on the relief work of the Ministering Children's League in France, Mme. Mary King Waddington of Paris yesterday issued an appeal for American donations. Marshal Foch is a patron of the organization, which was authorized by ministerial decree of the French Government.

"I would like to appeal to any Americans," wrote Mme. Waddington, "who have a kindly feeling toward France and who remember the help she gave when our young Republic was struggling into life. Some of us have established a sanatorium or home for boys at St. Cloud. We have a large house and garden on top of the hill and can take in fifty boys at a time. They are admitted from the ages of 3 to 11 years—no contagious diseases, no tuberculosis, no mutilated boys—simply children who spent the war years in cellars and ditches and who need nourishing food and care."

In forwarding the appeal William A. Bash, Chairman of the Board of the Corn Exchange Bank, 11 William Street, said his institution would be glad to receive, acknowledge and forward donations. Those wishing to send contributions direct to Mme. Waddington should address her care of Morgan, Harjes & Co., 14 Rue Vendome, Paris.

'AMERICA'S MAKING' IN PAGEANT TONIGHT

Big Spectacle to Open Two Weeks' Exposition Showing Evolution of the Nation.

32 RACIAL PAGEANTS IN ALL

Opening Performance to Show Coming of the Races, 1,000 Persons Taking Part in the "Landing."

The exposition and spectacle "America's Making," opens at 8 o'clock tonight in the Seventy-first Regiment Armory and will remain there two weeks. The idea was conceived by the late Franklin K. Lane, and, in a series of pageants planned by thirty-two racial groups, will picture the parts taken in the making of this country by various races. Governor Miller will open the exposition.

The committee in charge announced yesterday that Mrs. Vincent Astor had accepted the Chairmanship of the Committee on Hostesses. Others on this committee are Mrs. Willard D. Straight, Mrs. Charles L. Tiffany and Mrs. H. Edward Deler. These hostesses will preside in turn over the reception room near the armory entrance at Thirty-fourth Street and Park Avenue, and will serve tea there.

Drilling for the pageants was continued yesterday. The 700 men and women in the "English Night" spectacle had their rehearsal yesterday, and altogether about one thousand will take part in this pageant. Each racial section is to finance its own part, and an appeal for support for the English section was sent out yesterday by N. Devereau Putnam of 140 Broadway, who said:

"There is a certain danger, in spite of the predominating part that England had in shaping our destinies, that this fact will not be adequately portrayed in the forthcoming celebration, because the time and space devoted to the English section is only one-fourteenth of the total, thus superficially creating a wrong impression. It is therefore of overwhelming importance that the opportunities afforded to the English section should receive the hearty support of all those who believe in the maintenance of our fundamentally Anglo-Saxon civilization."

The Irish section is to be represented by eighteen war veterans of the Sixty-ninth Regiment, all more than six feet tall, who have been chosen by Colonel Timothy J. Moynihan. Eighteen of the prettiest Irish girls who could be found will take part in their pageant.

More ex-service men to serve as ushers and ticket takers are being sought by A. R. Rogers, the business manager, who said that he could promise two weeks' work to twenty-five men. He wants wounded men who are out of work.

More than $200,000 has been expended on the exposition, of which the racial sections have given about $100,000. Almost 1,000,000 persons have aided directly or indirectly in the planning of the exposition, which has the support of the State and City Boards of Education.

At the opening a symbolic representation of the coming of the races will be shown. More than 1,000 persons are to take part in the pageant. They will step from a "ship" garbed as were the first of the respective races to reach America into a Palace of Progress which has cost $20,000 to create.

The exposition will continue, morning, afternoon and evening, through Nov. 12. The mornings will be given over chiefly to exhibitions by school children, and the attendance at these sessions will be largely juvenile. But the exposition, although under direct auspices of the Board of Education, is by no means a "school affair."

SEEK DAKOTA MINER IN KILLING OF PRIEST

Officials Find Pistol and Hammer, Similar to Those Used in Murder, in His Home.

LEAD, S. D., Oct. 28.—Officers and volunteers tonight are scouring the Black Hills country near Rochford, twenty-five miles south of here, for Andrew Rolando, a miner, sought in connection with the killing of Father A. B. Belknap, pastor of St. Patrick's Cathedral here, early Wednesday morning. Officials said Rolando's apprehension is believed only a matter of hours.

An open verdict to the effect that Father Belknap died from the result of "a gunshot wound not self-inflicted" was returned at the inquest held today.

Suspicion was directed toward Rolando, officials said, last night when it developed that he had been missing since Wednesday and that a pistol and hammer, similar to weapons used in the killing of the priest, were found in the miner's room.

In connection with this development a young woman, whose name is withheld by the officers, is being guarded in a private home, to be held as a witness.

Walter Pascal, whose arrest was requested, was eliminated from the case tonight. Officers said he was no longer wanted.

Catholic clergy from many parts of the State were here tonight for the funeral tomorrow of Father Belknap. The priest's body was removed from the undertaking establishment to the Cathedral today, where it will lie in state until the funeral.

EIGHT SURGEONS HONORED.

Americans Get Honorary Fellowships in Irish College of Surgeons.

PHILADELPHIA, Oct. 25.—Honorary fellowship of the Royal College of Surgeons of Ireland was conferred tonight on nine Americans at the closing session of the American College of Surgeons. Those receiving the honor were: Dr. George E. Brewer, New York; Dr. George W. Crile, Cleveland; Dr. John M. T. Finney, Baltimore; Dr. Albert J. Ochsner, Chicago; Dr. Charles H. Mayo and Dr. William J. Mayo, Rochester, Minn.; Dr. Richard M. Harte and Dr. W. W. Keen, Philadelphia.

The fellowships were conferred by Sir Harold J. Stiles, Sir William Taylor and Sir Robert H. Y. Woods, who made the trip from Dublin especially for this purpose.

More than 700 candidates for fellowship in the American College of Surgeons were presented by Dr. Franklin M. Martin, Secretary-General. Dr. J. Schoemaker of the Hague was made an honorary member of the organization.

To the Readers of THE TIMES:

If THE TIMES, daily and Sunday, is not regularly delivered at your homes, arrangements for such delivery should be made at once. The publication of Joseph P. Tumulty's story of Woodrow Wilson, beginning tomorrow, and running through thirty-seven consecutive issues, daily and Sunday, will make it impossible for late-comers to procure copies at the news stands. Arrange with your newsdealer at once for delivery at your homes.

GOV. MORGAN ASSAILED AT MINGO INQUIRY

Senate Committee Told He Could Have Prevented Calling of Federal Troops.

WASHINGTON, Oct. 28.—The writing of "a mere report" by the Senate committee investigating West Virginia coal mine disorders will avail nothing in the direction of a settlement of the long-standing controversy, Winthrop D. Lane, New York newspaper correspondent and magazine writer, said today in testimony before the committee. He has investigated conditions in that field.

H. C. Ogden, publisher of The Wheeling News and Intelligencer, and William H. Wiley, a West Virginia operator of union mines, testified. Mr. Ogden assailed Governor Morgan of West Virginia for failure to put through legislation which, he asserted, would have checked alleged abuses of the mine guard system, while Mr. Wiley took both operators and miners to task.

The West Virginia Governor, Mr. Ogden asserted, had "sat still" on a party platform pledging abolition of the mine-guard system, and not only had not pressed such legislation but had stood in its path. Effective use of the State Constabulary by the Governor would have obviated the necessity for calling in Federal troops, the witness said. He said the Governor had no power to remove summarily State and local authorities who fail to function properly, and that had the State Executive such powers some of the situations leading to the coal miners' uprising might never have occurred.

MISS OSGOOD LEFT $766,301.

Willed $407,821 to Roosevelt Hospital—Maid Gets $10,000.

The appraisal of the estate of Miss Elizabeth A. Osgood, who died March 4, last, shows that of her total property of $766,301 she gave $407,821 to Roosevelt Hospital. The Society for the Prevention of Cruelty to Children received $25,000 and the library at Lenox, Mass., $500.

Margaret Manning, maid, received $10,000, and $35,000 went to Sallie Sargent, a friend, of Salem, Mass. Dr. Charles A. Whiting of 54 West Fifty-second Street was willed $5,000, and an equal amount went to Mary McDermot, a servant. Mary E. Dougherty, also an employe, received $2,000 and the remainder went to relatives.

JUSTICE A. L. SQUIERS DEAD.

Brooklyn Jurist Fails to Rally After Operation.

Supreme Court Justice Arnon L. Squiers of Brooklyn died just before midnight last night at St. John's Hospital, that borough. His death followed a sudden attack of appendicitis that came upon him last Saturday while he was signing papers in his chambers. He was hurried to the hospital and an operation was performed the next day.

Justice Squiers was born in Smyrna, N. Y., Oct. 6, 1869, and after graduating from Columbia College and the New York Law School, began law practice in 1895. He served several terms as Alderman from the Flatbush section of Brooklyn. Two years ago he defeated George J. S. Dowling, his Democratic opponent, for election to the Supreme Court in the Second District by more than 30,000 votes.

On several occasions Justice Squiers, while an Alderman, attacked Hearst and Hylan, and was assailed by them.

SUGAR FRAUD TRACER DIES.

Richard Parr Won $100,000 Reward in $3,000,000 Prosecution.

Richard Parr, who as a Treasury Department agent recovered over $3,000,000 for the Government by his exposure of fraudulent scales then alleged to have been used by the so-called "Sugar Trust" on its Williamsburg pier, died yesterday at the age of 56 years, after a lingering illness, at the home of his brother, Harris Parr, 293 Riverside Drive.

The evidence obtained by Parr led to a Federal raid in November, 1907, that disclosed a long established system of cheating the Government through underweighing importations of sugar.

Was Kin of Hindenburg.

ROCHESTER, N. Y., Oct. 28.—Mrs. Emma von Saucken, aunt of Field Marshal von Hindenburg of the German Army in the World War, and grandmother of two Americans in the same war, one of whom, a marine, was killed in action, died here today, aged 90 years.

She was born in Danzig, Sept. 29, 1822, and came to America in 1861 with her husband, a Lieutenant in the Prussian army, retired because of wounds. Her sister was married in the early forties to Herr Oscar Beningendorf von Hinderburg, father of the field marshal.

Dean of House of Lords Dead.

FALFIELD, Gloucestershire, England, Oct. 28.—Henry John Moreton, third Earl of Ducie, died here today. He was born in 1827 and was known as the "Father of the House of Lords," having been a member of that body for 68 years. The Earl lived through five reigns. The next heir is a brother, Berkeley Basil Moreton, Colonial Secretary and Minister of Public Instruction in Queensland from 1883 to 1888. He is fourth son of the second Earl and was born in 1846.

Natalie Curtis Burlin Dies Abroad.

Natalie Curtis Burlin, writer on the folklore of the North American Indian and American and African negroes, died suddenly in France on Oct. 23, according to word received here yesterday. She was born in this city, a daughter of Dr. Edward Curtis and a niece of George William Curtis.

Obituary Notes.

Mrs. ANNA ELIZABETH McCOONEY, mother of John H. McCooney, Democratic leader of Kings County, died yesterday at her residence, 1,390 Dean Street, Brooklyn, in her eightieth year.

HINTON MILLER, once owner of Goldring, the racehorse known as "The Guideless Wonder," died at his home in Windsor, Ontario, yesterday, aged 75.

The Rev. Dr. JAMES CAIRD died yesterday in Troy, N. Y., where since 1873 he had been rector of the Free Church of the Ascension.

ROBERT M. DECKER of Brooklyn, a landscape architect, died Thursday night at Melrose, N. Y.

Dr. JOHN WILSON GIBBS, 75 years old, official examiner of pugilists in boxing contests in this State, died yesterday at the Hotel Belleclaire.

WILLIAM HOPKINS CATLIN of Meriden, Conn., died at a hospital there yesterday. He was for thirty years Treasurer of the Meriden Savings Bank.

SAMUEL EUGENE BLISS, a Chicago banker, manufacturer and sportsman, died in that city yesterday. He was 74 years old and was born in Vermont.

PETER GUTHY, President of Peter Guthy, Inc., in Brooklyn, builders, died on Thursday of appendicitis. He was 50 years old.

THOMAS CLEARY, of Cleary Brothers, transportation agents, and a brother of former Congressman William E. Cleary, is dead at his home, 240 Seventy-third Street, Brooklyn.

Confirmation.

MAYPER—Mr. and Mrs. Henry M. Mayper of 16 East 87th St. announce the bar mitzvah of their son, Samuel Hiram, Saturday, Oct. 29, at 9 A. M., at Congregation Kehilath Jeshurum, 117 East 85th St., near Park Av.

Married.

VON HEMERT—OGDEN—On Thursday, Oct. 27, Adelaide Routh, daughter of Mrs. John R. Ogden, to Auguste Philippe von Hemert, at Calvary Church, by the Rev. Dr. Theodore Sedgwick.

Died.

ABRAMSON—On Oct. 28, Flora Abramson, beloved wife of Dr. Max Abramson, mother of Ida Levy, Fannie Trevin, Harry and Rudolph Abramson. Funeral at 10 A. M. Sunday, Oct. 30, from her late residence, 686 President St., Brooklyn, N. Y. Kindly omit flowers.

ALLING—On Oct. 27, after a long illness, Emma Hendrickson, widow of the late William Tennent Alling and daughter of the late Forman and Eleanor Hendrickson. Funeral private.

ARMSTRONG—David W. Jr., on Oct. 26, beloved husband of Celeste P. Armstrong. Temporary interment Woodlawn.

ATWATER—Passed on, suddenly, at East Moriches, Thursday, Oct. 27, William J. B. Atwater, devoted husband of Henrietta K. Atwater.

BECK—At her residence, 767 Tinton Av., Bronx, on Oct. 27, in her 69th year, Sarah, widow of the late Heyman Beck and devoted mother of Isaac and Dr. Samuel S. Beck. Funeral from chapel of Saul A. Rothschild, 159 West 120th St., Sunday, Oct. 30, 10 A. M.

BLAKE—On Oct. 28, Henrietta S., in her 88th year. Funeral services at her late home, 369 St. Nicholas Av., on Sunday afternoon at 5 o'clock.

BUNN—On Thursday, Oct. 27, 1921, Kate L., beloved wife of John W. Bunn. Funeral services at her late home, 34 De Koven Court, Brooklyn, on Sunday afternoon at 2 o'clock. Automobile cortege.

CAMERON—William L., suddenly, at Interlaken, Switzerland, Oct. 7, aged 67 years. Funeral services at the Church of the Epiphany, Lexington Av. and Thirty-fifth St., Monday, Oct. 31, at 10 A. M.

CARLETON—On Oct. 28, 1921, Amilie, daughter of the late Joshua and Catharine Farrand Carleton. Notice of funeral in Sunday papers.

COLE—On Oct. 28, 1921, at the Presbyterian Hospital, New York City, Mrs. Helen T. Cole, formerly of Boston. Boston papers please copy.

COONEY—Bryan, on Oct. 28, 1921, aged 78, beloved husband of Anne Cooney and father of Richard G. Cooney, Esther J. Cooney, Mrs. W. H. A. Fischer. Funeral services Sunday, Oct. 30, at 2:30 P. M., at his late residence, 371 West 120th St. Interment private.

DECKER—At Melrose, Rensselaer County, N. Y., Oct. 27, Robert M. Decker, of Brooklyn and Lake George. Funeral Sunday, Oct. 30, at 2:30, Melrose, N. Y.

DIAPER—Eliza A. (Mrs. Dey), Friday, Oct. 28, 1921, at the residence of her son-in-law, William V. Fowler, 34 Bradford Av., Upper Montclair, N. J. Funeral services will be held at St. James's Church, Upper Montclair, Sunday afternoon at 4:15 o'clock. Erie train, Greenwood Lake Division, leaves Jersey City 3:30. Interment Greenwood Cemetery, Monday.

DUNHAM—On Oct. 26, 1921, Katharine G., widow of Oscar W. Dunham. Funeral services at the home of her daughter, Mrs. A. H. Derby, 120 Stewart Av., Arlington, N. J., on Monday, Oct. 31, at 2 P. M. Interment at Evergreen Cemetery.

ENGEL—Hedwig, on Friday, Oct. 20, 1921, age 76, dearly beloved mother of Julius J. Engel of Chicago, Mrs. H. W. Braun of N. Y. City, and Francis R. Engel of Newark, N. J. Remains can be viewed at parlors, 14 East 39th St., 3 to 7 P. M., Sunday, Oct. 30, 1921. Funeral private. Chicago papers please copy.

EZEKIEL—Lucy, beloved mother of Julia, Lulu, Hetty, Jennie and Florrie. Funeral from her late residence, 165 Audubon Av., Sunday, Oct. 30, at 10 A. M.

FEINMAN—Solomon, Superintendent of the Bikur Cholim Hospital of Brooklyn, suddenly, Friday morning, Oct. 28, 1921, at his home, 948 Fox St., Bronx, N. Y. Funeral services will be held at his late residence Sunday, Oct. 30, at 12 o'clock. All friends requested to attend.

FREER—On Oct. 28, 1921, Burr B., husband of Adele M. Freer. Funeral from his late residence, 537 West 149th St., Monday, 11 A. M. Interment Woodlawn.

GIBBS—Dr. John Wilson, beloved husband of Belle B. Gibbs, aged 75 years. Funeral services The Funeral Church, Broadway at 66th St., on Monday, Oct. 31, at 10:30 A. M.

GILMAN—Emma Carroll, on Oct. 27, daughter of the late Chandler Robbins and Anna Hawkhurst Marshall Gilman, at her residence, 83 Crescent St., Middletown, Conn. Notice of funeral hereafter.

GRANT—Entered into rest Oct. 26, 1921, Minnie L., beloved mother of Taylor B. Grant. Funeral services at Central Congregational Church, Hancock Street and Spencer Place, Brooklyn, Monday, Oct. 31, at 2:30 P. M. Interment at Austin, Tex. (Galveston, Houston and Austin, Tex., papers please copy.)

HALL—Suddenly, at Philadelphia, Pa., Oct. 27, Caroline A. M. Hall. Funeral services on Sunday afternoon at the residence of her nephew, Dr. A. D. Jaques, 243 Atlantic Av., Lynbrook, L. I., at 2 o'clock.

HAZEN—On Oct. 28, 1921, at his residence, 631 Esplanade, Pelham Manor, N. Y., John Cunningham Hazen, beloved husband of Emily Hall Hazen and father of Mrs. William Twills Tiers. Funeral private, from the Church of the Redeemer, Pelham, Sunday afternoon, Oct. 30, at 3 o'clock. Kindly send no flowers.

HOES—Sons of the Revolution in the State of New York. The members of this society are requested to attend the funeral services of their late associate, Rev. Roswell Randall Hoes, U. S. N., at First Dutch Reformed Church, Kingston, N. Y., on Saturday afternoon.
ROBERT OLYPHANT, President.

HOPPE—Minnie, beloved daughter of Sarah Hoppe. Funeral private. Please omit flowers.

KATZ—Herman, husband of the late Julia Rosenzweig, beloved father of Mrs. Walter Krueger, Milton, Mortimer and Harry, Oct. 28, 1921. Funeral from his late residence, 120-14 Newport Av., Rockaway Park, Sunday, Oct. 30, 1921, at 1 P. M. Interment Machpelah Cemetery, Cypress Hills, at 2 P. M.

KLINE—Francis M. Kline, at Oldwick, N. J., Oct. 27, age 77 years. Funeral services at Oldwick, N. J., Sunday, Oct. 30, 2 P. M. Interment at Spruce Run, N. J.

KLINGELHOEFER—On Oct. 28, Karl, aged 71 years. Funeral Stephen Merritt Burial and Cremation Co., new Harlem Chapel, 2,343 8th Av., near 125th St., Sunday afternoon, 2:30.

LEVY—After a brief illness in Pittsburgh, Pa., on Oct. 28, Moe S. Levy, salesman for Herman Wile & Co., Buffalo, N. Y., passed away in his 64th year.
ASSOCIATED TRAVELING SALESMEN OF N. Y., INC.

McCOOEY—Anna E., on Oct. 28, 1921, at her residence, 1,390 Dean St., Brooklyn. Mass of requiem at the Church of Our Lady of Victory, Throop Av. and McDonough St., Monday, Oct. 31, 1921, at 9:30 o'clock A. M. Interment at Calvary. Automobile cortege. Please omit flowers.

MINER—On Thursday, Oct. 27, 1921, Lucy J. Miner, in her 59th year. Funeral services at her late residence, 718 Hancock St., Brooklyn, on Sunday at 2:30 P. M.

MORRIS—On Oct. 28, Morris, beloved husband of Linka Morris and father of Gustave, William and Harry. Funeral from his late residence, 1,412 Wilkins Av., Bronx, on Sunday, Oct. 30, at 2 P. M.

MORRIS—Hadassah, No. 8, U. O. T. S. Sisters are requested to attend funeral of Mr. Morris Morris, husband of Sister Linka Morris, from 1,412 Wilkins Av., Bronx, Sunday, Oct. 30, at 2 P. M.
HELEN MONASH, President.
REBECCA ZIMMERMAN, Secretary.

Announcements of Births and Deaths for insertion in The New York Times may be telephoned until midnight to Bryant 1000.

UNDERTAKERS.

Call Columbus 8200
A Complete Funeral Service in an atmosphere of refinement
"The best costs no more."
FRANK E. CAMPBELL
"THE FUNERAL CHURCH" Inc.
(Non-Sectarian)
Broadway at 66th St.

JACOB HERRLICH'S SONS
FUNERAL DIRECTORS—CHAPEL
332 East 86th St. Lenox 6652.
1963 Concourse, near 179th. Tel. 2626 Tremont.

CEMETERIES.

THE WOODLAWN CEMETERY
233d St. By Harlem Train or by Subway.
Office, 20 East 23d St., New York.
Lots of small size for sale.

Died.

NEWELL—At his residence, 353 Egmont Av., Mount Vernon, N. Y., on Oct. 28, 1921, Charles A. Newell. Notice of funeral later.

NICKEL—Caroline, aged 62 years, Oct. 28, 1921, beloved wife of Adolph Nickel. Services at her late residence, 2,853 Bainbridge Av., near 198th St., Saturday evening, Oct. 29, at 8 P. M. Funeral private.

OAKLEY—Walter R. Campbell Funeral Church, Broadway, 66th St., until Sunday.

PALMER—At Binghamton, N. Y., on Oct. 27, 1921, Laura Croswell Palmer, widow of Colonel Arthur T. Palmer. Interment at Stonington, Conn., Oct. 29.

PARK—Richard, on Oct. 28. Services The Funeral Church, Broadway, at 66th St., on Monday, Oct. 31, 2 P. M.

PETRICK—Suddenly, on Oct. 27, 1921, May E. Petrick (nee Sullivan), beloved daughter of the late John and Cecelia Sullivan, formerly of Kingston, N. Y., at the residence of her brother, William J. Sullivan, 1,279 Morris Av. Notice of funeral later.

PFARRIUS—Ernest, at Lenox Hill Hospital, Oct. 27, beloved father of Mrs. Russel A. Cowles and Mrs. Harry A. Wilson. Funeral private.

PHILIP—At Westfield, N. J., on Thursday, Oct. 27, 1921, after a brief illness, Paul Philip. Services at his late residence, 527 Boulevard, Westfield, N. J., on Saturday, Oct. 29, at 1:30 P. M. Interment private. Please omit flowers.

PICKENS—At Newburg, N. Y., Friday, Oct. 28, 1921, Alfred H. Pickens, 115 South St. Funeral services will be held at Trinity M. E. Church on Sunday afternoon at 2:30 o'clock. Interment at Woodlawn Cemetery.

POST—George W., on Oct. 26, 1921, beloved husband of Carrie Ward Post. Funeral services at his late residence, 52 Herkimer St., Brooklyn, Sunday afternoon, Oct. 30, 1921, at 2:30 P. M. Masonic services.

PROSSER—On Oct. 26, 1921, Charles S., beloved husband of Mary Prosser, aged 58 years. Funeral services will be held on Saturday, Oct. 29, at 8:30 P. M., at his late residence, 25 5th St., Weehawken, N. J.

RUPP—At Rye, N. Y., on Friday, Oct. 28, 1921, Grace Ella, beloved wife of Thurston E. Rupp. Funeral services at her late residence, 166 Boston Post Road, Sunday, Oct. 30, upon arrival of train leaving Grand Central Station at 2:03 P. M. Interment private.

SCHWARZ—Sarah, wife of the late Isaac and beloved mother of Edward, Joe and David, Mrs. Stella Gosling, Mrs. Jennie Schmidt, Beatrice Wachtel and Rose Lesser, at her residence, 534 West 124th St. Funeral services on Sunday, Oct. 30, at 10 A. M.

SEITZ—On Thursday, Oct. 27, Andrew J., beloved husband of Elizabeth Seitz, nee Gross, aged 61 years. Relatives and friends, also John A. Logan Council, J. O. U. A. M. and Commercial Travelers Association are invitde to attend funeral services at the funeral chapel of Fred Roemmele, 706 Grand Street, Brooklyn, on Sunday, Oct. 30, at 2 P. M. Interment in Mount Olivet Cemetery. Philadelphia papers please copy.

SMYTHE—Veterans of the Seventh Regiment, N. G. N. Y.: With sincere regret announcement is made of the death on Sept. 19 at Providence, R. I., of William G. Smythe, Ninth Company.
WILLARD C. FISK, President.

STAATS—At Ridgewood, N. J., Oct. 28, 1921, Mary E. Staats. Funeral on Sunday from her daughter's residence, Mrs. E. H. Dietrich, 20 Hope St., Ridgewood, N. J., at 4 P. M.

STEBBINS—On Oct. 28, 1921, at Cazenovia, N. Y., Charles Masters, son of the late Charles and Mary M. Stebbins, in the 55th year of his age. Funeral at Cazenovia, N. Y., on Sunday, Oct. 30, at 3 o'clock P. M.

STENGEL—At his home, 64 Johnson Av., Newark, N. J., on Friday, Oct. 28, William H., husband of Annie Louise Pabst Stengel. Notice of funeral hereafter.

TREAT—In New Haven, Conn., Oct. 27, 1921, Caroline B., widow of Judge Samuel Treat.

VAN DERVEER—At Elizabeth, N. J., on Oct. 28, 1921, A. Carter Van Derveer, in the sixtieth year of his age. Funeral private.

WEIR—On Friday, Oct. 28, 1921, Alexander, beloved husband of Mary Weir, in his 86th year. Relatives, friends and members of Lily Lodge, No. 342, F. & A. M., and Ivy Chapter, No. 238, R. A. M., are kindly invited to attend funeral services at his late residence, 373 East 156th St., Sunday, Oct. 30, 8 P. M. Interment Woodlawn.

WEIR—Lily Lodge, No. 342, F. & A. M.: Brethren, you are hereby summoned to attend the funeral services of our beloved Past Master, W. Brother Alexander Weir, at his late residence, 373 East 156th St., on Sunday, Oct. 30, at 8 P. M. Funeral Monday, Oct. 31, at 11 A. M. Interment Woodlawn.
GEO. H. CAMERDEN, Secretary.
PHILIP RHEINWALD Jr., Master.

WILLIAMS—Oct. 27, Cecil, beloved daughter of Maurice Owen and Ethel Gregory Williams and granddaughter of Henry H. and Sarah W. Gregory. Service at St. Thomas Chapel, 5th Av. and Fifty-third St., Saturday at 3 P. M. Interment Monday afternoon at Detroit.

WOLFFRAM—William Herbert, aged 28. Funeral services at the residence of his mother, Atlantic Highlands, N. J., Saturday at 2 P. M. Interment Woodlawn Cemetery, Sunday, 11:15 A. M. Carriages will be at Woodlawn Station to meet train leaving Grand Central 10:35 A. M.

In Memoriam.

AGATSTON—In loving memory of Blanche Schwersenski-Agatston, who "passed on" Oct. 29, 1918. Her memory is a "Divine blessing" to us, who cherish it.
HER MOTHER, BROTHERS AND SISTER.

DE VINNE—In constant memory of my sister, Emma E. De Vinne, Oct. 29, 1919.

FERGUSON—A loving tribute to the cherished memory of my beloved wife, Myrtle M. Ferguson, who entered into eternal life Oct. 29, 1918.

Unveiling.

FEINSTEIN—Friends and relatives are invited to attend unveiling of the monument on the grave of the deceased, Louis Feinstein, who died at 531 West 143d St., New York. Ceremony will take place at Montefiore Cemetery, Block 12, Sunday, Oct. 30, 3 o'clock.

KRINSKY—Unveiling of stone in memory of our beloved brother, Lieutenant Samuel E. Krinsky, Sunday, Oct. 30, at Washington Cemetery, at 3 P. M.

SCHWEITZER—Unveiling of the monument in sacred memory of my beloved husband, Maurice S. Schweitzer, will take place Sunday, Oct. 30, 2:30 P. M. sharp, at Maimonides Cemetery, Brith Sholom grounds.

"A Masterpiece of Modern Fiction."
—Boston Transcript.

If Winter Comes
By
A. S. M. HUTCHINSON

"One of the best books of our times."—New York Times.
"An amazingly fine contribution to modern novel writing."
—Chicago Tribune.

TENTH PRINTING
82ND THOUSAND

$2.00 wherever books are sold
LITTLE, BROWN & COMPANY
Publishers, Boston

Free Synagogue
Carnegie Hall
57th Street and Seventh Avenue
Sunday Morning at 10:45
DR. WISE
"CAN NEW YORK CITY BE SAVED?"
A pre-Election Appeal to Citizenship.
All Are Welcome.

LOST AND FOUND.

LOST—Union Pacific Railroad Company preferred stock certificate No. A13658 for five shares in the name "Adeline M. Ames, Trustee, u/w of Adeline A. Monroe." Notice is hereby given to show cause why duplicate should not be issued. Marcellus Coggan, Trustee, u/w of Adeline A. Monroe,' succeeding Adeline M. Ames Trustee.

LOST—SOUTHERN PACIFIC COMPANY stock certificate No. G98374 for 10 shares in the name of "Olive W. Cabaniss." Notice is hereby given to show cause to said Company, 165 Broadway, New York City, New York, why a duplicate should not be issued. Fox & Weller, 31 Nassau St., New York City, N. Y.

LOST—Great Northern Railway stock certificate, No. B-00437, issued Feb. 8, 1918, in the name of Aaron Hoffman; the public are cautioned against negotiating same; notice is hereby given to show cause why duplicate certificate should not be issued. S 541 Times.

LOST—In taxicab, between 37th and 50th Sts., green envelope marked A. M. C., containing money, check and cards; generous reward. Return to G. W. Carter, 1228 Biltmore Hotel.

LOST—Pocketbook, 50th St. subway, sum of money and bankbook; money badly needed. Return to K. Lang, 559 West 191st St., care of W. Penney. Reward.

LOST—Wednesday, on 5th Av., between 38th and 56th Sts., black velvet bag, gold monogram initial C. M.; reward. 10 East 56th.

LOST—Large mouse-colored carpet, between West 85th and Astoria; liberal reward. Dolderian, 522 Amsterdam Av.

LOST—Opera glasses, 15th to 45th, via B. R. T., Thursday. A 384 Times.

Jewelry.

LOST—Oct. 27, lady's gold wrist watch, between 86th St. and 14th St., probably on Lexington Av. subway; $10 reward will be paid by George Banks, 3 Maiden Lane, Room 81, for its return.

LOST—Two gold ribbon wrist watches in small yellow envelope, marked Dreicer & Co., somewhere in Woodside, L. I., Sunday; liberal reward; no questions. Charles Cornibert, 59 East 9th St., care Pomona Co.

LOST Tuesday between Park Slope and Gates Av., platinum bracelet with forty diamonds; reward $250 if returned. Notify John Milligan, 145 Prospect Park West.

LOST—61 Broadway to West 69th, platinum link bracelet, 54 pearls, 9 diamonds, safety clasp; liberal reward. Suite 2626, 61 Broadway. Bowling Green 9056.

LOST—Platinum necklace set with diamonds, pearl pendant, containing three pearls, diamond centre. Return Gotham Hotel; liberal reward.

LOST—Hinged diamond hairpin, Wednesday evening, Montmartre; liberal reward; no questions asked. Mrs. Willis Walker, 51 East 62d St.

LOST—Thursday evening, lady's black silk cord bracelet, with pear-shaped green jade pendants attached. Finder communicate M. Steiner, 55 Liberty St. Liberal reward.

LOST—A bunch of pearls, 36 strand, with some loose, all in bound paper; no intrinsic value; lost by workingman in transit; good reward for return. S 544 Times.

LOST—Between 275 Madison Av. and 8 West 42d St., gold oblong wrist watch on black ribbon. Generous reward if returned to Mrs. Carl Hartmann, 275 Madison Av.

LOST—Between Longacre Theatre, Cafe Royal, 52d St., large onyx hoop earring mounted with rose diamonds; liberal reward. The Little Shop of T. Azeez, 561 5th Av.

LOST—Diamond bar pin, platinum setting, Regent Theatre, Oct. 23; liberal reward, no questions asked. Telephone Morningside 2225.

LOST—Wednesday night at Waldorf, antique star brilliant brooch; $20 reward. Lost Article Department, Waldorf-Astoria.

LOST—Platinum bar pin, 14 diamonds, 59th St. surface, subway to 156th St.; reward. Manager, 507 Madison Av.

LOST—Gold wrist watch, Cedar St., between 12:45-1:30; reward. Meister, care Steel & Mayer, 3 Cedar St.

LOST—Gold vanity case, initials E. R. H.; reward. F 548 Times.

$200 REWARD

for return of diamond and sapphire bar pin, platinum and diamond dinner ring with Cabochon sapphire set in centre, and one gold diamond and sapphire Princess ring, wrapped in tissue paper; lost Oct. 24, between 85th and 33d Sts.; proportioned reward for return of any piece. I. H. & B. H. Weinberg, 665 5th Av.

$100 REWARD

for return of platinum bar pin, containing 10 emeralds and 14 diamonds, lost Oct. 22 at Quaker Ridge Golf Club, Mamaroneck, N. Y. Black, Starr & Frost, 5th Av. and 48th St.

$500 REWARD

for return of platinum, sapphire and diamond bracelet, lost Oct. 15 at Lake Placid Club, Lake Placid, N. Y. A. R. Lee & Co., Inc., 15 William St.

A REWARD OF $250

for return of bar pin containing 14 square diamonds and 3 emeralds, lost Oct. 20, between West 74th and 98th Sts. Marcus & Co., 5th Av. and 45th St.

A REWARD OF $100

for return of service bowknot pin, sapphires, rubies and diamonds, lost Oct. 23 between 42d and 51st Sts. A. R. Lee & Co., Inc., 15 William St.

A REWARD OF $150

for return of diamond crown-shaped brooch, lost between 34th and 77th Sts. A. R. Lee & Co., Inc., 15 William St.

Wearing Apparel.

LOST—Between Sagamore Hill and Woodbury, L. I., on Monday, Oct. 17, a leather bag filled with lady's clothes; please notify Mrs. H. R. Winthrop, Woodbury, L. I. Phone Cold Spring Harbor 900; suitable reward will be given to the finder.

LOST—Between 89th St. on 5th Av. to 86th St. on 8th Av. to 68th St., Saturday or Sunday, an overcoat; reward to finder. Tel. Bowling Green 1800.

LOST—Fur neckpiece, on 72d St., near "L" station; reward. Return to 42 West 72d, Apt. 44.

LOST—Selwyn Theatre, Thursday, baby Fisher scarf; reward. Phone Bowling Green 2048.

LOST—Selwyn Theatre, Thursday, bay Fisher scarf; reward. Phone Bowling Green 2048.

LOST—Pair gray trousers, evening 26th; reward. Finder phone Syosset 326 R.

Cats and Dogs.

LOST—Saturday, Oct. 22, Park Av., 65th St., wire-hair fox terrier; reward. Rhinelander 8010.

PUBLIC NOTICES.

INFORMATION WANTED CONCERNING Marion Becker, formerly of Troy, N. Y., at one time was employed at Siegel-Cooper Co. and lived at 170 West 89th St., New York. Address Surrogate's Office, Troy, N. Y.

American Sugar Refining Co. Warehouses
STEEL FURNISHED AND ERECTED BY McCLINTIC-MARSHALL CO.

Past performance is an index of future capability.

We have constructed more mill and factory buildings than any other concern.

McClintic-Marshall Company

General Offices: Pittsburgh, Pa.
New York: 50 Church St.
Boston Chicago San Francisco
Paris Havana

McClintic-Marshall
Steel Bridges & Buildings

ADVERTISEMENT.

VOTE FOR
JOHN J. HOPPER
FOR REGISTER

To the Readers of THE TIMES:

If THE TIMES, daily and Sunday, is not regularly delivered at your homes, arrangements for such delivery should be made at once. The publication of Joseph P. Tumulty's story of Woodrow Wilson, beginning tomorrow, and running through thirty-seven consecutive issues, daily and Sunday, will make it impossible for late-comers to procure copies at the news stands. Arrange with your newsdealer at once for delivery at your homes.

ASSAILS NEW METHOD IN MEDICAL SCHOOLS

Dr. Deaver Condemns Ousting the Practicing Surgeon for Full-Time Instructors.

SEES OUTSIDE INFLUENCE

Says Scheme Smells of "the Midnight Oil of the Theorist"—Leaves Out the Human Equation.

Special to The New York Times.

PHILADELPHIA, Oct. 28.—Before 2,500 leading surgeons of the United States, Canada, England and South America at the annual meeting of the American College of Surgeons, Dr. John B. Deaver of Philadelphia, President of the college, declared tonight that the practice of employing full time professors in teaching the clinical subjects in medicine and surgery is "contrary to the spirit of American institutions, and contrary to the proper working of the human mind." Dr. Deaver said:

"It is but natural that the voice of the college should be heard in matters regarding the training of the surgeons of the future. Who better than this college can influence the course of education in surgery? Who knows better than the surgeon, who is in touch with actual conditions, what manner of man is best fitted to deal with the problems of surgery, whether they be those that concern the individual patient or those fundamentals upon which progress is based?

"We who are doing the world's work must see to it that our influence in that respect is not usurped by those who sit at their desks and think out specious arguments, fortified by vast financial power placed at their disposal by well-meaning men who are not themselves qualified to judge in this sphere, but must be guided by advisers also who are not always infallible.

"I am thinking of the recent furor in favor of the full-time teacher in clinical branches. I am musing over the creation of great clinicians over night by the feat of powerful influence. I am impressed by the rapid metamorphosis of the fledgling, nurtured, shielded, not to say mentally confined, within the limits of sympathetic institutions and departments. I am not questioning the motives of the originators of this audacious movement, but I am watching for its results, not too brilliant so far, and promising less.

Counts on Sober Sense.

"I am concerned for the student and would be alarmed for the profession were it not for my great confidence in the sober sense of the great body of a democracy such as this which will eventually work its way toward its own proper method of dealing safely and sanely with conditions. Still I marvel at the new super-intelligence which in rapid pursuit of its ideal sets aside the principle of natural selection, the well-proved motive of human endeavor (high reward), and the cardinal virtue for the attainment of practical results, experience.

"In my heart I am thankful that such men had no voice in the selection of a generalissimo for the Allied armies, and I note with curious reflection that the vast resources upon which the idea floats were not obtained and are not conserved by similar fancies.

"During the last five years, as you know, the tendency has been toward the full-time clinical teacher. Its central idea was good, but its application, begun before the war, if I mistake not, was influenced by the German idea of efficiency which, as all now know, failed utterly to include the human element in its equation. Without wishing to appear reactionary, but with all interests of the profession in mind, I do not hesitate to say that I doubt the wisdom of the present course.

Demands Contract With Public.

"It is an extreme, and the pendulum must soon swing in the opposite direction. The professor of clinical branches should not only be allowed, he should be obliged, to be in direct professional contact with the public. The science and art of surgery are one and inseparable. There can be no art that is not based on science, and there is no science without its practical application. Of the chaste union of the two shall spring the fruit of the tree of life for the untold millions, born and unborn, whose lives and whose happiness shall depend upon sane surgical science and safe surgical skill.

"Science has been kept sane only by constant contact with observed and demonstrable facts, like the giant who renewed his strength by contact with mother earth. Practice is kept safe and free from the danger of the rule of thumb only by a constant infusion of science.

"The problem of today is to avoid conflict between these essential elements of a real union, to provide for their proper function, to inculcate into the minds of the young the true conception of their relations and responsibilities, and to deliver to society the greatest good to the greatest number. The last consideration is the most momentous one, for it means results, and it is by results that we shall justly be judged.

"We must deplore, therefore, anything which detracts from that high standard of service to the community which the community has a right to demand in view of the extraordinary freedom and power which it has conferred upon us.

"It is our profound belief that the system of full-time salaried chairs for the clinical branches which has been forced upon a number of our foremost institutions by powerful influence is not only contrary to the spirit of American institutions, and contrary to the proper working of the human mind, but that it is sure to result in degeneration of that art which is the true flower of science, and in the deterioriation of the instruction of the student how to deal effectively with the problems which he must confront in his chosen life work. To me the plan smells of the midnight oil of the theorist (to say nothing of the oil which has lubricated the ways for its launching). It has in it none of the red blood of the real administrator working to get results with humanity as God made humanity.

"In its application as I have witnessed it, the plan shows no appreciation of the fact that the head of a clinical chair must be a clinician. Is not the clinical art also a science, does it not rest on knowledge, and does it not depend upon aptitude, ability, experience and hard work? Can any one become a clinician by merely calling himself or being called by that name? Does appointment to a professional chair make him a teacher? Or is it no longer true that, in addition to knowledge which is not so common a possession, the successful department head must have qualities of personal integrity, stimulating personality and administrative ability?

Sees Signs of Returning Sanity.

"In attempting to remedy the evil of the clinical professor, overloaded with private practice and neglecting his department, his teaching and his scientific work, these men of admirable intentions have gone to an equally unjustified extreme. Orderly evolution was going on, even rapidly, if one considers world movements, but it apparently was not rapid enough for those who seek to reach the heights in a bound. But this is the day when the professor may try his theories on the whole human race, and the Pied Piper of Hamelin had his counterpart in Russia and would-be imitators everywhere.

"If I mistake not, there are signs of returning sanity. The domination of those who have shown their inadequate grasp of the whole problem is being loosened. Let us hope that the education of our youth will be entrusted to men who are outstanding figures in the field which they are presenting to the impressionable mind. Let us all fully realize that science is the beginning of practice and that practice is the end of science."

CARNEGIE HERO FUND MAKES 27 AWARDS

Eight of Those Recognized Lost Lives—New Yorker Gets Medal for Drowning Rescues.

PITTSBURGH, Oct. 28.—Twenty-seven persons, eight of whom lost their lives while attempting to save the lives of others, were formally recognized by the Carnegie Hero Fund Commission at its Fall meeting here today. Four heroes received silver medals and the others medals of bronze. Money awards were made as follows: Five pensions aggregating $4,620 a year; one pension of $26 a month, and a cash reward of $250; seven educational awards aggregating $7,400; other worthy purposes in twelve cases, $10,500.

The silver medals went to Eldege Gagne of Augusta, Me., a nine-year-old boy, who was drowned while trying to save a companion on Aug. 2, 1918; Thomas Walker, a farmer, of R. D. No. 5, Alpharetta, Ga., who saved another farmer from suffocation in a gas-filled well on Aug. 13, 1918; Ernest Wier of 837 East Main Street, Lockhaven, Pa., who sacrificed his life while trying to same two girls from drowning at Flemington, Pa., on June 12, 1920, and Leon I. Swartwood of Sinnamahoning, Pa., who saved a number of dynamite packers from an impending explosion at Wyside, Pa., on Sept. 18, 1919.

CANADIAN TESTIMONY IN.

Men Oppose Wage Reduction as Unfair to Them.

OTTAWA, Ont., Oct. 28.—The National Arbitration Board finished taking testimony today on the question of wage reductions on the Canadian National Railways and will consider its award next week.

A. R. Mosher, for the employes, while admitting that some reductions might be justified at the present time, held that wage reductions would be unfair for the lower paid classes of employes.

Robert Dykes of the Brotherhood of Railway Employes, asserted that there were more officials on the road than before the amalgamation and that many inspectors had been appointed since the Government took over the railways.

F. R. Brady, for the railways, said that no railway in Canada was so underofficered as the Canadian National system.

HAYS RECOVERING AFTER RAIL CRASH

Postmaster General Expects to Leave Today for the Capital—One Woman Badly Hurt.

FOG HID A SIGNAL LIGHT

Thirty-Six Injured When Washington Express Rammed Local at Manhattan Transfer.

Thirty-six persons were injured in the Pennsylvania train wreck at Manhattan transfer early yesterday morning between a Washington-bound express and a Long Branch local. Only one woman was injured seriously enough to require removal to a hospital. She was Mrs. Ethel Moore of 1,107 North Wannamassa Street, Asbury Park, who was taken to Roosevelt Hospital with a fracture at the base of her skull.

Will H. Hays, Postmaster General, who was among the injured, suffered from shock and bruises. Examination by physicians yesterday in the Waldorf, where Mr. Hays went after the accident, disclosed that no bones had been broken. It was said last evening that he would be able to start for Washington this morning.

Rush Simmons, Chief Inspector of the Post Office Department, who had come here with the Postmaster General to investigate the mail robbery, suffered contusions of the back. Dr. Lee K. Frankel, Director of the welfare division of the Post Office Department, also was in the wreck, but was not injured.

The accident, according to statements of Pennsylvania officials yesterday, was due to the heavy fog. Long Branch local No. 701, leaving the Pennsylvania Station at 12:01 A. M., had drawn up outside of the Manhattan Transfer Station. The Washington Express, No. 103, with ten sleepers, smoking cars and several baggage cars, left the Pennsylvania Station at 12:15 A. M. At the Manhattan Transfer the express, which, according to statements, was running at "considerably less than forty miles an hour," crashed into the rear end of the local. The heavy fog, it was said, had obscured the signal set against the express. Only the steel construction of the cars prevented loss of life. Both trains were electrically operated.

The wreckage was quickly cleared away, and by 7 o'clock the tracks were clear for traffic. The Washington Express was brought back to New York. Brakes on four of the cars were put out of commission and these cars were taken out of the train before it left New York.

I. C. C. CALLED A USURPER.

Senate Committee Hears Further Complaints From Utilities.

WASHINGTON, Oct. 28.—Further complaints against alleged usurpation by the Interstate Commerce Commission of State powers over railroads were made today to the Senate Interstate Commerce Committee on behalf of the National Association of Railway and Utilities Commissioners.

John F. Shaughnessy, Chairman of the Nevada Railway Commission, testified that action by the Federal commission resulted in raising Nevada rates to "absolutely prohibitive levels." The commission, he said, did not investigate the reasonableness of State rates before imposing higher schedules. The ground given for the commisson's action, he said, was solely that they differed from the new interstate rates imposed.

"The commission appears to have created instead of removed discriminations," said Chairman Cummins, commenting on individual rate situations detailed by the Nevada Commissioner.

R. Hudson Burr, Chairman of the Florida Railroad Commission, told the committee that many State rates prescribed by the commission were "ridiculous."

Firmness in Boston Wool Market.

BOSTON, Oct. 28.—The Commercial Bulletin tomorrow will say: "The demand for wool has been irregular during last week, favoring, if anything, the medium and lower grades, although some fine wools have moved. Prices rule firm throughout the list. The goods market is rather slow, so far as new business is concerned, although by no means unhealthy."

50 FAT WOMEN LOSE 8 FEET OF WAISTLINE

Tape Measure Test Shows the Leader Has Freed Herself of 6 Inches About the Waist.

Measuring by the tapeline and not by the scales, Health Commissioner Dr. Royal S. Copeland figured yesterday that the fifty fat women who are reducing under his supervision had dropped approximately eight feet off their combined waist line in eleven days. Mrs. Jean Dwyer reported that her waist was six inches smaller than on the day she began to train.

There was a note of humor in a letter of protest received by the Commissioner from the husband of one of the reducing squad. He said that the joy of seeing his wife drop from 201 to 193 pounds in no way compensated him for the loss in business since Dr. Copeland gave out his reducing menus. The man's business is butter and eggs.

Mrs. Sarah Strong still leads the contestants, having lost 19¼ pounds up to Friday noon. Georgia Heffner broke the tie with Ella Weaver yesterday, registering a loss of a quarter of a pound since Thursday.

Dr. Copeland has received many letters asking him to establish a diet kitchen where those who want to reduce could get not only food to meet their requirements but expert advice on how to grow thin. "I am not in the fat-reducing business," said the Commissioner. After a pause he added: "But it must be a profitable one."

Here is yesterday's bill of fare:

Breakfast—Grapefruit, or any fresh fruit except bananas; any cereal, with tablespoonful of bran sprinkled over; skimmed milk; no sugar; the whites of two eggs on toast; coffee, tea, skimmed milk if desired.

Luncheon—One cup of broth; combination vegetable salad; no oil, vinegar or lemon juice; chopped onion, parsley, celery, lettuce, pepper and salt; two bran muffins, no butter; clear Jello; tea, buttermilk, coffee.

Dinner (Boiled) — Vegetable soup; boiled beef; boiled carrots, onions, turnips; raw celery, all you wish; two slices of whole wheat bread, twenty-four hours old, no butter; stewed prunes, no sugar; tea, coffee, no sugar; buttermilk.

One tablespoonful of petroleum oil before retiring. Plenty of water between meals. Limit the amount of salt used. If you have not taken the tablespoon on your cereal, be sure to take the bran during the day.

REPUBLIC
NEW TRUCK PRICES
Lowest in America

Lowest price in every capacity;
Greatest value in every class;
Lowest cost in every ton mile;
PLUS—

REPUBLIC

UNEQUALLED SERVICE TO OWNERS.

HERE ARE THE FIGURES. Make your own comparison. Then get the proof of every claim we make about the Republic line.

Capacity	Average Price of 200 trucks	Lowest Competitive Price	New Republic Prices	Republic Reduction
Rapid Transit	$1570	$1440	$1395	NEW
1 Ton Chassis*	1895	1395	1395	$300*
1½-2 Ton Chassis	2435	1850	1795	500
2½-3 Ton Chassis	3235	2595	2195	600
3½-4 Ton Chassis	4270	3150	3095	750

*Same reduction in one ton EXPRESS, with pneumatic tires, electric starting and lighting, and express body COMPLETE.

This sweeping reduction continues undisputed Republic leadership in low cost transportation

Now is the right time to buy.
Republic is the right truck.

REPUBLIC CRABTREE CORPORATION
654 West 57th Street
New York City
Phone Circle 4510

REPUBLIC TRUCK SALES CORPORATION, Alma, Michigan
Republic has more trucks in use than any other exclusive truck manufacturer.

Vol. XV. No. 2. NOVEMBER, 1921. 35 cents a copy.

CURRENT HISTORY
PUBLISHED BY
The New York Times Co.
ISSUED MONTHLY

NOVEMBER

New Cover *Better Paper*
New Type
A Greatly Improved Magazine
192 *Pages Illustrated*
What is going on in every country of the world, told without bias or comment.
Brilliant Special Contributors

The November issue of CURRENT HISTORY MAGAZINE is now on sale on news stands.

Among the contributors are two Cabinet Ministers, one American, one French, the President of the Philippine Senate, also brilliant and well-known publicists of the United States, Canada, Great Britain, Germany and Japan.

¶ The symposium of articles on the arms conference, from American, British, Canadian, Japanese and othe standpoints, with personal sketches of the delegates, by R. V. Oulahan, The New York Times Washington correspondent.

¶ A translation from the Turkish text of Talaat Pasha, telling how Turkey entered the war and why the Armenian massacres occurred.

¶ An analytical study by an eyewitness on what Sovietism has done to Russia.

¶ An analysis of Germany's financial plight, by Edward Bernstein, the noted German leader.

¶ Pictures of the arms delegates—Double-page map of the Pacific.

On news stands, 35c—Per year, post paid, $4.00

OUT TODAY

ADVERTISEMENT.

You Men of the American Legion

Herbert Corey, famed as a war correspondent, who was with you across the seas, will be with you and your comrades at your convention in Kansas City. His stories, replete with humor and color, will tell in detail of every proceeding during the convention. Look for them every evening in

The Globe

ADVERTISEMENT.

Cuticura Is Wonderful For Your Hair

On retiring rub spots of dandruff and irritation with Cuticura Ointment. Next morning shampoo with Cuticura Soap and hot water. This cleanses the scalp of dandruff and promotes hair health.

Sample Each Free by Mail. Address: "Cuticura Laboratories, Dept. 6M, Malden 48, Mass." Sold everywhere. Soap 25c. Ointment 25 and 50c. Talcum 25c.
Cuticura Soap shaves without mug.

POLITICAL.

Hylan Mass Meeting
AT
Manhattan Opera House
Tomorrow, Sunday Evening
SPEAKERS
Hon. W. Bourke Cockran
Hon. Royal S. Copeland
Hon. Joab H. Banton
and others

Hon. George B. McClellan
will preside

Music by
First Field Artillery Band
Admission Without Ticket
Doors Open 7 P. M.

INSTRUCTION

New York Preparatory
SCHOOL 33d Year
DAY AND EVENING DEPTS.
New York—72 Park Ave., bet. 38 & 39 Sts.
Brooklyn—Corner Franklin and Jefferson Avenues
SPECIALLY PREPARES FOR
REGENTS, COLLEGE
Also WEST POINT and ANNAPOLIS
Send for Catalog and "Success in Regents Exams."

Museum of French Art.
FRENCH INSTITUTE IN THE U. S.
599 FIFTH AVE. (48th St.) New York.
Telephone Murray Hill 7860
Commencing Tuesday, November 1, 1921
Intensive Course in
FRENCH
Tuesday and Thursday mornings.
Elementary Class, 10-11.
Intermediate Class, 11-12.
Detailed Circular "A" on Application.

College graduate with teaching experience, skilled in mathematics, higher mathematics, physics and and electrotechnics, tutor, high school or college students; evenings. K 1049 Times Harlem.

PRATT SCHOOL, 62 West 45th Street. SECRETARIAL TRAINING; INDIVIDUAL INSTRUCTION.

Bookkeeping, Shorthand, Secretarial, Typewriting, Civil Service and Penmanship Departments.
Day and Evening Sessions.
Call or write for Catalogue.
Eastman-Gaines
123d St. & Lenox Ave.
New York City.

WOMEN'S SPEAKING CLUB
Meets Fridays at 8:30 P. M.
Write for admission card for Opening Session
Carnegie Hall, Studio 816.
Public Speaking, Elocution, Parliamentary Law.
GRACE E. GUNN, 1916 Nelson Ave.
Phone Jerome 2308 or Circle 1850.

Walworth Business Institute
Broadway at 72d St. Founded 1858.
Secretarial Courses, Bookkeeping, Typewriting, etc. Thorough individual instruction day and night.
Walworth graduates are in demand.

KOHUT SCHOOL FOR BOYS
Harrison, New York. Harry J. Kugel, Principal. Telephone Park 1168.

COLLEGE REGENTS—English, mathematics, physics, chemistry, history, Latin, German, Spanish, French; individual tutoring. Heidemann-Bryan's, 162 West 96th.

Business Opportunities *(bank and business references required),* Last Page.

ADOPTS 15 PER CENT. CORPORATION TAX

Senate Twice Votes Down Amendments for Graduated Income Levy Urged by Walsh.

VOTE ON FLAT RATE, 36 TO 26

Increase of Estate Charge to 50 Per Cent. on All Over $100,000,000 Is Accepted.

LIQUOR TAX CHANGE PASSED

Republican Leaders Tell President Full Bill Will Be Passed by Tonight.

WASHINGTON, Oct. 28.—After rejecting two proposals for a graduated income tax on corporations—each by a margin of a single vote—the Senate adopted today, 36 to 26, the Finance Committee amendment to the tax revision bill providing for a flat 15 per cent. tax.

Proponents of a graduated levy, or of some other plan that would prevent what they termed an increase of 50 per cent. in the tax of thousands of corporations making small profits, gave notice that they would renew their fight later.

Senator Walsh, Democrat, of Massachusetts, author of the two amendments voted down, 33 to 32, said he had been assured by Senators Johnson of California and Myers of Montana, who were absent at roll calls today, that they would support his plan when next he presented it. He also expects to win over others who voted against him today.

The first proposal of the Massachusetts Senator was for a tax of 10 per cent. on the first $100,000 of income; 15 per cent. on the next $200,000, and 20 per cent. on all over $300,000, with an added provision that corporations which did not pay an excess profits tax for the calendar year 1920 should pay only at the rate of 10 per cent.

Amendment Twice Rejected.

After this had been rejected, Senator Walsh offered it again with a provision that in addition to those not paying an excess profits tax in 1920, corporations whose net incomes did not exceed 8 per cent. on the invested capital should pay only at the 10 per cent. rate.

The vote on the first amendment was as follows:

For the Amendment.

Democrats—Ashurst, Broussard, Caraway, Dial, Gerry, Harris, Heflin, Hitchcock; Jones, New Mexico; Kendrick, King, McKellar, Overman, Pomerene, Reed, Sheppard, Simmons, Swanson, Trammell; Walsh, Massachusetts; Walsh, Montana, and Watson, Georgia—22.

Republicans—Borah, Capper, Cummins, Kenyon, LaFollette, Lenroot, McNary, Norbeck, Norris and Townsend—10.

Total, 32.

Against the Amendment.

Republicans—Brandegee, Bursum, Calder, Curtis, Edge, Fernald, France, Frelinghuysen, Gooding, Hale, Harreld, Keyes, Lodge, McCumber, McKinley, Moses, Nelson, New, Newberry, Oddie, Page, Phipps, Poindexter, Shortridge, Smoot, Spencer, Stanfield, Sutherland, Wadsworth, Warren; Watson, Indiana; Weller and Willis—33.

On the amended amendment the roll call showed the same result, except that Senator Borah did not vote, Senator Nelson changed his vote from "nay" to "aye" and Senator Dillingham, who was paired on the first roll call, voted "nay."

Eight Republicans voted against adoption of the committee amendment for the 15 per cent. flat tax. They were Calder, Edge, Frelinghuysen, Johnson, LaFollette, McKinley, McNary and Norris. Two Democrats—Reed and King—voted for the committee proposition.

Debate Causes Night Session.

A contest over the estate tax section followed. It led the Senate into a night session and resulted in the adoption, 44 to 15, of the compromise agreement to increase the present maximum rate of 25 per cent. on all that part of an estate over $15,000,000 to 50 per cent. on all over $100,000,000.

Senator Walsh of Massachusetts then proposed that there be a tax of 15 per cent. on the transfer of tax-free securities in an estate, with an exemption of $50,000 of such securities. He said this would "test the sincerity" of Senators who had expressed the wish that the Government could obtain some tax from this class of securities. This led to another long debate. This was rejected without a record vote, being opposed by several Democrats as well as Republicans. The principal argument against it was that it would interfere with the taxing powers of the States as an indirect levy on State securities.

Republican leaders sent word to President Harding during the day that the tax bill would be passed by tomorrow night, but many Senators, both on the majority and minority sides, asserted this hope could not be realized.

In offering his amendment for a graduated tax on corporations Senator Walsh contended the Republicans could not defend their proposition to reduce the tax on excess profit-making corporations and at the same time increase the tax on more than 100,000 corporations making only "modest profits."

Majority leaders followed this argument closely and began conferring with a view to working out some plan which, they explained later, would enable the Senate and House conferees to draw up a schedule which would prevent "the injustice" complained of by Senator Walsh.

These conferences continued on the floor while Senator Frelinghuysen assailed the pending bill as "a political and not a scientific one." The New Jersey Senator also attacked the Democrats for what he called a demagogic appeal for increased taxes on the wealthy, and declared his approval of the Smoot manufacturers' sales tax.

Fight for Small Corporations.

Senator Lenroot then suggested an amendment to the committee plan under which corporations which did not pay excess profits taxes under the existing law and those turning over not more than 8 per cent. on their invested capital should be taxed at 10 per cent. instead of 15 per cent. The Massachusetts Senator added a part of the Lenroot idea to his amendment and finally incorporated all of it.

Meantime adoption of the Walsh amendment was urged by Senator Simmons of North Carolina, Senator Jones of New Mexico and other Democrats, while Senators Lodge and Lenroot told the Senate they were not in favor of any plan which would increase the taxes of corporations having small profits as compared to their investments. They objected, however, to the Walsh scheme, holding that, while it corrected some of the injustice that would result from the committee proposal, it would work an injustice on corporations having large incomes but net profits of less than 8 per cent. on the invested capital.

The Wadsworth amendment, providing for a tax of 60 cents a gallon on beer, $1.20 a gallon on wines and $6.40 a gallon on whisky, manufactured, imported or sold for medicinal purposes, was adopted without a record vote after it had been amended so as to provide for double rates on such liquors unlawfully diverted for beverage purposes, the tax to be paid by the person responsible for the diversion.

The Senate next took up the capital stock tax section, but Senator Reed announced that he had "a very important" amendment to offer and suggested that since it was late the Senate might well recess until tomorrow.

"There isn't any possibility of passing this bill this week," Senator Reed said, but Senator Lodge insisted that the night session go on. After some debate, however, recess was taken until 11 A. M. tomorrow.

Eight Groups in Nebraska Plan New Political Party

LINCOLN, Neb., Oct. 28.—The foundation of a new political party in Nebraska was laid at a conference here today between representatives of all sections of the State and the Nebraska Independent Progressive Committee. A resolution was adopted to hold a State Convention at Grand Island on Dec. 8, for the purpose of ratifying organizations and placing Congressional and State nominations in the Nebraska 1922 primary.

Speakers who pledged their support to a new party declared themselves members of the old Populist Party, "Forty-eighters," Farmer-Labor Non-Partisan, Independent Progressive, Socialists and the two major parties.

BLANTON APOLOGIZES TO HOUSE IN A LETTER

Texan Tells Speaker He 'Bows to Collective Judgment of Colleagues,' Closing Incident.

Special to The New York Times.

WASHINGTON, Oct. 28.—Representative Thomas L. Blanton of Texas, who was publicly censured by the House yesterday by unanimous vote, apologized today for placing "obscene matter" in the Congressional Record. He did this in a letter to the Speaker, which was read in open session. The reading of the letter was received with applause and Mr. Blanton himself was applauded as he left the chamber.

The letter follows:

Oct. 28, 1921.

Hon. Frederick H. Gillett,
Speaker of the House of Representatives.

My Dear Mr. Speaker:

I am involved in no issue now before the House, hence what I now say is not a sacrifice of any principle.

When I expressed a wish of being able to place before the country the record expunged I was misunderstood by my colleagues, who believed that I would circulate the objectionable language. My intention was not to do this, but to circulate the expunged record with all the objectionable words and abbreviations contained in the employes' affidavit eliminated, and circulated only to show to the country the honest, bona fide purpose of my remarks.

I realize that the judgment of no human is infallible. I bow to the collective judgment of my colleagues, against none of whom I harbor malice, and offer this, my apology, to the House for what my colleagues in their decision determined was an error.

Very sincerely,
THOMAS L. BLANTON.

Before the letter was read an unsuccessful effort was made by Representative Garrett to permit the elimination of four words in Mr. Blanton's speech of yesterday. Mr. Blanton informed the Democratic leader that the four words conveyed the idea that he would circulate the Record with the objectionable matter, whereas Mr. Blanton said that he intended to say that he would circulate the Record as expunged. These words were uttered at the end of his defense in reply to Representative Longworth when the accused man was highly overwrought.

In behalf of justice Mr. Garrett asked unanimous consent to have the words stricken from the permanent record. Representative Mondell, Republican floor leader, objected, insisting that they were said deliberately and therefore should stand as uttered.

Mr. Blanton had determined to make a sweeping apology before the House refused to delete the phrase, but he quickly changed his letter and brought in the matter that had been under discussion.

Republican members who were the most aggressive in fighting to expel Mr. Blanton said that the incident is now part of history. It is believed that it will lead to reform in the House rules. The rules governing "leave to print" will be more strict and it is probable that such matter will have to be submitted to a committee.

F. A. VANDERLIP IN BERLIN.

Will Discuss International Gold Reserve Bank Plan With Wirth.

Special Cable to THE NEW YORK TIMES.

LONDON, Oct. 28.—A Morning Post dispatch from Berlin says Frank A. Vanderlip has returned to Berlin from Warsaw after a journey which took him to the capitals of fourteen European countries.

The plan for the establishment of an international gold reserve bank, which has been submitted to the Polish Government, will be the subject of a discussion between the American financier and Chancellor Wirth and a number of financial personages. Mr. Vanderlip will then go to Belgium, France and England to sound official financial opinion in those countries. The scheme is not intended to apply to Russia, which Mr. Vanderlip considers must be regarded as outside the European economic system for a long time to come.

HATZFELDT FOR ENVOY.

New Candidate Considered as German Representative Here.

BERLIN, Oct. 28 (Associated Press).—The German Government is still trying to find a suitable man willing to accept the post of Ambassador to the United States, but available candidates are becoming scarcer as the mark depreciates in value.

Very few are willing to assume the financial burden of upholding the social rank of Ambassador in Washington, where the cost of living, it is believed in some quarters here, would be especially heavy on a German resident. The latest candidate to be considered is Prince von Hatzfeldt-Trachenberg, former Counselor of the German Embassy at Washington and now Commissioner of the occupied Rhineland zones. He is a son-in-law of Baron von Stumm, a former German diplomat, and a leading industrialist of the Sarre region.

WANTS PEKING WALLS RAZED

Transit Company Rouses Strong Opposition by Proposal.

PEKING, Oct. 4 (Associated Press Correspondence).—The construction of a modern tramway system will wipe out the ancient walls of Peking, called by the populace "the glory of the city," if plans submitted to the municipality by the Peking Tramways Company materialize.

The company, in its memorandum, refers to the city walls as "useless" and cites the "fine example of Tientsin," where the walls were razed several years ago.

The proposal has called forth strong opposition from foreigners and Chinese alike. Pressure is being brought to bear upon the municipality to preserve the ancient walls at any cost.

French equipment would be used in building the new tramway system, it is stated here.

HAS CLOSURE READY FOR ANTI-BEER BILL

Sterling Says He Will Use It if Opponents Refuse to Agree to Vote.

MAY HOLD UP MEDICAL BEER

Haynes Says Present Use of Supply Not Dealcoholized in Breweries Is Questionable.

WASHINGTON, Oct. 28.—Formal steps to prevent a renewal of the Senate filibuster against the anti-beer bill were taken today by managers of the Willis-Campbell measure. A petition for closure was drafted by Senator Sterling, who is in charge of the measure, and soon he had almost double the number of signatures necessary to invoke the rule which would limit each Senator's debating time to one hour.

The signatures of sixteen Senators are required for the presentation of such a petition and a two-thirds vote is required for adoption of a rule.

Before presenting the petition Senator Sterling said that when the anti-beer bill came up, as is now planned, after the tax revision measure has been disposed of, he would seek unanimous consent to set a definite date, three or four days later, for a vote.

If the opponents should refuse, Senator Sterling said, he would proceed with the closure proposal. He said he was sure of being able to muster the required two-thirds vote for its adoption. Thirty Senators have already signed the closure petition, he asserted tonight.

Patients seeking relief in medical beer may be forced to wait temporarily for a source of supply, notwithstanding the issuance by the Treasury of regulations allowing the prescription of malt liquors by physicians, it was indicated tonight by Prohibition Commissioner Haynes.

While he had been unable to study the regulations, Mr. Haynes said, he had been informed that experts of the prohibition unit had raised the question as to whether, under the regulations which provide for the manufacture of medical beer under permit, the brewers would be permitted to dispose of stocks which had been manufactured prior to the promulgation of the new rules and had not been dealcoholized for beverage purposes. This, he added, would probably be a subject for conference between the prohibition unit and the Treasury.

Secretary Mellon, however, has expressed the opinion that large quantities of beer which have not been dealcoholized were available in brewers' warehouses for medicinal purposes.

Questionable prescriptions for medicinal liquor "will have rough sledding," Commissioner Haynes said. He had just returned from a survey of prohibition enforcement in Kentucky and Ohio. He will start tomorrow for Newark to make a similar survey of the New Jersey situation. Regulations governing druggists' permits were being revised to guard against abuse of physicians' prescriptions, the commissioner added.

STUDENTS IN RUM INQUIRY.

Syracuse University Governing Boards Act Against 'Booze Parties.'

Special to The New York Times.

SYRACUSE, N. Y., Oct. 28.—"Booze parties" in certain fraternity houses, dormitories and other living centres at Syracuse University have been exposed by the Senior Council, and will be stamped out by the united action of the two student governing boards, the Senior Council and the small board of the Women's League.

The use of intoxicating liquors among the undergraduates has not been found to be widespread, the Senior Council says, but it is considered so dangerous to the name and prestige of the university, it is declared, that precautionary steps must be taken.

Each fraternity, sorority and living centre is to get a letter from the two student governing boards asking that they act individually and collectively to abolish this vice and preserve the reputation of the university. The action is wholly apart from Faculty administration.

"It is essential," the student executives urge in their letter, "that the entire student body conduct their dances, smokers and all social functions in a manner that will command the respect and confidence of all people for the honor of the good name of Syracuse University."

SEARLES BODY EXHUMED FOR TRACES OF POISON

After Autopsy Some Organs Are Sent to Boston Physician for Chemical Analysis.

METHUEN, Mass., Oct. 28.—After an autopsy on the body of Edward F. Searles, the wealthy recluse who died at his estate here in August, 1920, some of the organs were sent late today to Dr. William F. Boos of Boston for chemical analysis.

Dr. George B. Magrath of Boston, one of the Suffolk County Medical Examiners, performed the autopsy, assisted by Medical Examiner George W. Dow of Lawrence. They declined to make any statement pending the analysis of the organs, which they said might require a week or more.

The crypt beneath the chapel of the Searles estate, Pine Lodge, was broken open and the body was removed in the presence of the Chief of Police of Methuen, two State Policemen and a lawyer representing the executors of the estate.

After the coffin had been opened these witnesses withdrew and only an undertaker and Dr. Magrath's stenographer were present at the autopsy, which occupied four hours. The body, except for the organs removed, was returned to the coffin and crypt.

The exhumation and autopsy came as the aftermath to charges by counsel for Albert V. Searles, a nephew, in court proceedings several months ago, that the will of the recluse was procured by a plot and as a direct result of anonymous charges to the District Attorney that the old man died by poison.

Searles died in August, 1920. He had been ill for a long time. Certain aspects of his illness immediately preceding death have been said to be unexplained. Dr. Victor A. Reed of Lawrence, Associate Medical Examiner, who attended him at times, has said he could not understand some symptoms that developed while he was absent on a vacation.

Searles left an estate variously estimated at from $14,000,000 to $40,000,000. Arthur T. Walker of New York, who had assisted him in legal matters, was the principal beneficiary.

TELLS OF NAVY DANCE FIGHT

Wife, Suing Lieut. Com. Gromer, Says He Attacked Her Partner.

BOSTON, Oct. 28.—A scene alleged to have been created by Lieut. Commander James G. B. Gromer, U. S. N., at a dance at Charleston, S. C., was referred to by Mrs. Gromer in her suit for divorce in the Superior Court here. The testimony was completed yesterday and the court took the case under advisement.

Mrs. Gromer said she had led the grand march that night with Richard J. Manning, then Governor of South Carolina. Later, she said, her husband objected to another man with whom she danced and invited the man outside. A fight ensued, Mrs. Gromer testified. Her husband drank heavily, she said, and struck her on several occasions.

Lieut. Commander Gromer introduced no evidence, resting his case through counsel on the claim that the court had no jurisdiction as he had been at sea so much that he had no domicile other than that of his parents in Hugo, Col.

London Reds Break Up Empire Union Meeting; Howl Down Lord Derby; Trample Union Jack

Copyright, 1921, by The New York Times Company.
Special Cable to THE NEW YORK TIMES.

LONDON, Oct. 28.—Amazing scenes were witnessed tonight at a meeting of the British Empire Union, held at Central Hall, Westminster. The Earl of Derby was announced as the principal speaker, but he was howled down, and finally the meeting had to be abandoned.

Sir Ernest Wild, K. C., presided, and during his remarks there were continual interruptions from a number of ex-service men and unemployed seated in the gallery. He warned them that if they did not behave they would be turned out, adding, "You will find plenty of your brother Bolsheviks outside."

A number of the occupants of the gallery then began singing "John Brown's Body," followed by "The Red Flag."

Then some stink bombs were thrown into the hall. The steward requested one of the interrupters to leave, at which the man launched out with his fists. A scene of pandemonium ensued. There was blowing of whistles and sounding of pig squeakers and rattles and the air became thick with missiles which showered on the platform. Hand-to-hand fights took place in several parts of the building and an attempt was made to storm the platform.

A strong body of police was called in to eject the disturbers. Before the officers had time to act the opposition gained the platform and seized a large Union Jack which had been draping the front of the organ and trampled on it.

There was a desperate struggle for possession of the flag, which ended by the police closing with the demonstrators and ejecting them. The flag was recovered and restored to its place.

The few hundred members of the British Empire Union who remained gathered around the platform and were briefly addressed by Sir Ernest Wild, who declared the union was out to fight Bolshevism.

After the meeting a large number of small wooden boxes were picked up containing stink bombs. Some bore the label "stink bombs" and others were labelled "anarchist bombs." In every case the label stated they were made in Germany.

An official of the British Empire Union told a press representative that the man who first attempted to rush the platform was a half caste.

"I tried to stop the rush," he said, "for there were so many ladies on the platform wearing jewels."

Sir Ernest Wild told a reporter that the disturbance was obviously an organized affair. Among the men and women in the hall many well-known communists were identified.

"If they succeeded in breaking up our meeting," he said, "it will perhaps help to drive home to the British public how necessary it is for them to organize and fight Bolshevism. The forces of disorder are only too well organized."

TWO BREWERS SEEK NEW BEER PERMITS

Ready to Brew for Medicinal Trade Soon as Dry Director Grants the Licenses.

THREE MORE LOSE PERMITS

One Agent Says He Trapped Prisoners, Who Gave Him $36,000 for Release of Alcohol.

Only two breweries in the vicinity of New York have filed applications to manufacture pre-Volstead beer on medicinal permits, Acting Federal Prohibition Director E. C. Yellowley announced yesterday. He did not give out the names of the breweries.

Three additional permits held by manufacturers and wholesale dealers have been revoked. They were held by Andrew Rose, a manufacturer, of 58 Monroe Street; the Hebe Drug Company, 172 Columbia Street, Brooklyn, and Ralph Tremaldi, a manufacturer, of 77 Fourth Street, New Rochelle.

Herman Ratner, alias Patrick Ryan, said to be a brother of August Ratner, welterweight pugilist, was held in $1,000 bail yesterday by Commissioner Hitchcock on a charge of having in his possession a forged permit allowing him to purchase and sell liquor. Benjamin Levy, alias William A. Collins, was held in $2,500 bail on a similar complaint.

Edward La Brecque of 320 Ridge Street, Newark, proprietor of a restaurant bearing his name, was held in $10,000 bail on charges of conspiracy to violate the Volstead act. Others arrested with La Brecque on Thursday night were each held in $1,000 bail. They were Joseph Epifani of 690 Riverside Drive; Joseph Barrett, 65 East Ninetieth Street, and Sylvester Cameron of 1,735 Seventieth Street, Brooklyn.

The defendants were arraigned before United States Commissioner Emery. Federal Agent Drake swore that he had been approached by the three men with a proposition to release 400 barrels of alcohol, for which they were to give him $36,000. The arrests were made in a Newark hotel, where Drake alleged he had received $1,000 in cash and a check for $35,000.

HORIZON BLUE TO GO AS FRENCH UNIFORM

Poilu to Wear Khaki Like the Doughboy When Present Cloth Stock Gives Out.

Copyright, 1921, by The New York Times Company.
Special Cable to THE NEW YORK TIMES.

PARIS, Oct. 28.—In a few years the horizon blue clad figures of the poilu of the great war will have passed into history with the red trousered, blue coated soldier of 1870 and the elaborate old grognard of the great Napoleon. This decision was taken yesterday by the French War Council which has given a vote for the khaki worn by the American soldiers as the most serviceable for use in the French Army.

The change, however, will be made gradually, and eight or ten years will elapse before the Government's stock of blue cloth is exhausted.

Already there are in the French press and among the public objections to the change. Popular sentiment clings to the blue-coated figure which has become symbolic for France. But so it did in 1914 to the red trousers and dark blue coat which had been the uniform of France since long before 1870.

Despite these sentimental views, it is certain that the military council will maintain its decision. Khaki, it has been proven, is best both from the point of view of invisibility and that of practicability, and the army council has nothing to do with either sentiment or picturesqueness. Already for their Colonial troops the French use mustard colored khaki.

Mrs. Palmer Left $14,276,635.

CHICAGO, Oct. 28.—Mrs. Bertha Honore Palmer, widow of Potter Palmer, left an estate of $14,276,635, according to an accounting of the executor, approved today by Probate Judge Horner.

PEASANTS CONFIDE IN RED PRESIDENT

Access to Kalenin's Office in the Kremlin at Moscow Is Unhindered for Them.

JOURNEY FAR TO SEE HIM

He Listens to Their Grievances and Sends Them Away Mollified, if Not Contented.

By WALTER DURANTY.

Copyright, 1921, by The New York Times Company.
Special Cable to THE NEW YORK TIMES.

MOSCOW, Oct. 26.—One of the most remarkable sights in Moscow is Kalenin's reception of the peasants. Kalenin is President of the Central Executive Committee and holds the position of President of the Soviet Republic. Every day, unless urgent business prevents, he receives any peasant who wishes to see him in his office, opposite the main gate of the Kremlin, where the majority of his colleagues in the Government have their offices.

To these offices access is jealously guarded by soldiers at the Kremlin gate. Indeed, a special pass is needed to enter any Government office or building throughout Moscow save only the office of Kalenin, where the humblest may come to ask the help or advice of the President with none to question him or bar his way.

Imagine a long narrow room with a sort of counter at one end toward which are pressing two or three score of men and women dressed in rough untanned sheepskin or dun-colored cloth, that hall-mark of the Russian villagers. Some are carrying a sack of food or a bedroll, token of the long journey they made to lay their case before Kalenin.

The latter stands behind the counter, a sturdy, frank-faced man of middle age, with but few lines of gray in his hair or goatee beard. He greets his visitors simply and talks to one after another in the same pleasant dialect as theirs. It is hard to realize that here before one's eyes is the secret of the no small Bolshevist hold on the Russian people. More than any of his collegues, more even than Lenin, Kalenin knows what the peasants think, what they love or hate and what they want. To him they talk more freely than to the officials of their own local Soviets.

However impossible it is for him to appease their grievance or satisfy their requests, he contrives somehow to send them away comforted and almost contented. For the man streams magnetism in every word and gesture.

"See, now, little mother," he says persuasively to an old woman who has traveled a thousand miles to ask Kalenin that her village be let off the food tax because the harvest is only half what was estimated, "your crop is only 500 poods instead of 1,000. Then you will pay only twenty-five poods instead of fifty-five on each hundred—that is your tax. Under the old Government you paid a set tax whether the crop was small or big, but now you only pay on production, and so this year you escape half.

"More than that we cannot do, for we must feed our hungry brothers on the Volga, who have no crop at all—you would not have them starve."

The old woman shakes her head strongly and backs away with the evident feeling that somehow she has got the tax reduced 50 per cent., which will be good news for her fellow-villagers.

Next comes a young soldier who claims that as a veteran of the Polish war he should not pay a tax at all.

"But you are a man of Tula," says Kalnin, "and Tula folks farm as well as they fight. Why, I hear Tula has the best crop in Russia. Surely you won't grudge help to hungry brothers not so clever or lucky as you?"

The soldier looks sheepish but sticks stubbornly to his point.

"This is the first year I have been able to sow or reap my own harvest since seven years, Comrade Kalenin. Others reaped while I was fighting to defend them. Now let them pay the tax for me."

The President takes him up like a flash.

"What!" he cries, "Others worked to feed you while you were winning glory?"—he bends forward and touches the red star medal on the youngster's army overcoat—"well, now you, too, must give something to help those who need it."

This time he has struck home. The soldier flushes with pride, and, as he shakes the President's hand with a firm grip, he mutters:

"That's only fair, comrade. I will tell the rest of the soldiers of our village what you say, and all will help."

And so it goes. An old man from Tambov and a widow from a village near Moscow get part of their tax remitted because the former is supporting a war-broken son and the latter five fatherless little children. And the peasants go back to Russia's myriad villages with a message of good tidings from Kalenin, the new Little Father of the people.

Behind the Scenes With Woodrow Wilson

What went on behind the scenes in the White House during the days of anxious neutrality and after our entrance into the war is revealed by Joseph P. Tumulty, former Secretary to the President, in his story about Woodrow Wilson.

The New York Times

Starting Tomorrow

Continuing for 37 daily and Sunday editions

If you cannot order through a newsdealer, the subscription price by mail is $1.50 for 37 days.

Address The New York Times, Times Square, New York.

REPINGTON HINTS JAPAN BROKE TREATY

Holds Evidence Indicates That She Disregarded Her Agreement With Great Britain.

ATTACKS POLICY TO CHINA

But at Washington, He Says, Harmony Must Be Sought Anew as to the Far East.

By LIEUT. COL. REPINGTON.

Lieut. Col. Charles A'Court Repington, who became famous on this side of the ocean when after a long career as a British military correspondent he exposed in The London Times the British shortage of high explosive ammunition in the battles around Neuve Chapelle in the great war, has come here as the special correspondent of The London Daily Telegraph at the forthcoming Limitation of Armament Conference. He has sent the following dispatch to his paper as the first of his series:

NEW YORK, Oct. 28.—The character of the coming discussion at Washington upon the absorbing topic of Eastern Asia and the Pacific will depend, first, upon the direction given to the conference at the outset by the United States delegation, and, secondly, upon the attitude of Japan.

England is the ally of Japan, and our treaty with her holds good until a year has elapsed after it has been denounced by either party. But should either party be actually engaged in war before the date fixed for the expiration of the treaty arrives, then the alliance continues until peace is concluded. We do not, therefore, enter the conference with entirely free hands. But, on the other hand, under Article IV. we are not obliged to go to war with a power with whom we have concluded a treaty of general arbitration, and such a treaty we concluded with the United States in the year 1914.

The objects of the revised Anglo-Japanese treaty of July 13, 1911, were, first, the consolidation and maintenance of the general peace in the regions of Eastern Asia and India; secondly, the preservation of the common interests of all the powers in China by insuring the independence and integrity of the Chinese Empire and the principle of equal opportunities for the commerce and industry of all nations in China; and, thirdly, the maintenance of the territorial rights of the contracting parties in the regions of Eastern Asia and India, and the defense of their special interest in these regions. We further agreed in Article I. that wherever these rights and interests were in jeopardy we should communicate with one another fully and frankly and consider in common the measures to be taken. In Article III. we also undertook that neither would, without consulting the other, enter into a separate agreement with another power to the prejudice of the objects described above.

We have rigidly observed all our duties under the treaty, but as the conduct of Japan toward China has been the subject of criticisms we owe it both to ourselves and to our ally to examine these criticisms with scrupulous impartiality and to determine whether we can, in justice to ourselves, and to the other powers collectively mentioned in the treaty, cover and support all the actions and measures taken by our ally during recent years.

Both contracting powers profited by the original agreement of 1902, and by the revised treaties of 1905 and 1911. Japan was able to conduct her war with Russia in 1904-1905 without such intervention of other powers as deprived her of the fruits of victory after her war with China. England was able to call upon her ally to aid her in the World War, and Japan gave her aid strictly within the terms of her engagement, profiting at the peace by a considerable accession of territory, as indicated by the Treaty of Versailles.

We had great confidence in Japan when we made the 1902 agreement with her, and when we signed the revised treaties. Her admirable patience and prudence in the presence of Russian aggression; her worthy conduct of the war itself; the valor of her soldiers and the temperance of her diplomacy evoked general admiration. We did not therefore think it necessary to define what Japan's "special interests" mentioned in the treaty meant, and the same error was repeated by the Government of the United States in the Lansing-Ishii notes exchanged on Nov. 2, 1917. We imagined that these "special interests" would not be construed to permit Japan to contravene the plain terms of the treaty itself, and, in short, we expected that Japan, in real Samurai spirit and with the chivalry and good sense with which we credited her, would maintain with rigorous fidelity her first contract with a great power.

Passing over the annexation of Korea by Japan in 1910 with the observation that it conflicted with the agreement of 1902 and has been followed by a system of oppression difficult to defend, we come to the fall of the Manchu dynasty and to the proclamation of a republic in China in 1911 and 1912. These events seem to have taken Japan by surprise. She endeavored unsuccessfully to obtain our approval of the employment of force, and from that failure onward has appeared determined to advance her interests in China without that full and frank communication with us which our treaty required.

We all admit that Japan carried out her obligations toward us in Eastern Asia during the World War, and even exceeded them by sending war vessels to the Mediterranean. But Japan was our only ally, other than Portugal, before the war, and yet Japan alone, of all the States who fought on our side, failed to employ her great army to aid us.

We observed very soon that Japan was more intent upon making hay for herself while the sun shone than on helping us, and matters came to a head in January, 1915, when she presented her famous twenty-one demands to China, secretly, and without completely informing us of their tenor. Her action became known to the public by perhaps calculated Chinese indiscretion, and it was at once seen that the demands amounted to a virtual protectorate of China, in defiance of the letter and spirit of our treaty.

The most extravagant of these demands, forming the fifth group of the Japanese note, were, indeed, temporarily withdrawn under pressure and revised terms were substituted. Even to these China could not agree until a Japanese ultimatum brought about a surrender. We were very hard beset in the West in May, 1915, when the Japanese ultimatum was launched and we could not then afford a break with Japan. Our diplomacy is not to be blamed for inaction at the time, but the Japanese military party, always with strong Prussian sympathies, and already persuaded that Germany would win the war, threw discretion to the winds, and for the next eighteen months filled the Japanese press with attacks upon us, while Japanese diplomacy is credited with having even effected a reinsurance of the China policy with Russia in 1916, aimed at any third power who might oppose their China schemes. The Bolsheviki let us into this secret, but the Russian Revolution of 1917 brought the scheme to the ground, while the Bolshevist incursion into Asiatic Russia later on greatly disturbed Japan's plans in China.

There followed the mission of Viscount Ishii to the United States in 1917 when the latter power was fully occupied in prosecuting the war against Germany, resulting in the notes already alluded to, which America does not now regard with very great pleasure. Thereafter there followed all the intrigues of Japan in the Russian Far East and Manchuria, all of which are known both to the United States and to us, leaving us both with the disagreeable conviction that Japan had broken loose, and was acting independently of us, the treaty notwithstanding, in Northern Manchuria, the Transbaikal, the Amur and at Vladivostok.

By her demands upon China, by her secret military agreement with the latter State, by her innumerable secret loans to men of the moment in China, by her interference in the troubles between Northern and Southern China, by her railway policy, and by her many other acts too numerous to recount, Japan, up to the actual collapse of Germany in the field, displayed a fixed intention of completely controlling Manchuria and Mongolia up to the Amur and of reducing China to vassalage. China, meanwhile, partly thanks to her inherent weakness and divisions, but mainly owing to the exactions of Japan, had become a shadow of a Government, and had substituted nothing for the venerable civilization and ancient political system which she had abandoned.

Unless Japan can place a different construction upon all these events the conclusion is inevitable that she has broken every article of the treaty except one, and that a clear case is made out for the denunciation of the treaty by us. But foreign policy should be circumspect and should be directed in a manner to advance the interests which we have at heart and not to injure them. Our aims remain the same as those inscribed in the treaty, and for their peaceful attainment it is necessary that England, the United States and Japan should co-operate harmoniously, not only with each other, but with the powers which will be represented at Washington.

We must begin recognizing that Japan has certain rights derived from conquest and from treaties and certain other rights which are inherent in the nature of the case. Among the latter there stands out most prominently the fact that the Japanese islands are overcrowded, and that Asiatic exclusion laws in various countries, and the want of fresh worlds to conquer, limit Japanese expansion to the continent of Asia.

It is true that neither Korea nor Formosa nor Saghalien has attracted many emigrants from Japan, and that even in Manchuria the Chinese farmers seem likely to beat the Japanese, but space must be given to Japan for expansion, and it may be that some regular recognition of her rights in Manchuria and Mongolia may prove a satisfactory compromise so long as Japan plainly undertakes not to use her position in these territories for the coercion of China proper.

We must settle with Japan before we can begin the reconstruction of China. Never can any of the Western powers interested abandon their claims to the enjoyment of equal opportunities for trade and commerce in China. In this trade Japan must always possess superior advantages on account of her propinquity and cheaper labor, but if she aspires to virtual annexation of China and exclusive privileges in trade, then this is a claim which cannot be admitted.

We know only to well that the Genro and the military party in Japan hanker after aspiring continentalism and that the Black Dragon Society set no limits to their pan-Asian ambitions. Unbridled pursuit of such ambitions or such a cardinal error as the refusal of the Japanese delegation to discuss the question of China would have fatal results for Japan eventually and might mean a break with the West which would be irreparable.

That the Genro, the great clans and the military party have raised Japan to a high position we both know and admiringly acknowledge. So did German imperialism in Germany. But as the latter fell by the dead weight of insensate ambitions, so will every other power fall in the long run if it is careless of its high destinies and, abandoning all measure and all prudence, strikes to attain the unattainable.

Buffalo Bill's Widow's Will Disposes of $95,000 Estate

CODY, Wyo., Oct. 28.—The will of Louisa M. Cody, widow of Colonel William F. ("Buffalo Bill") Cody, who died at her home here last week, has been filed for probate and reveals an estate of $95,000, of which $15,000 is in personal property and $80,000 in real estate.

Clara D. Penn of London, England, under the will, receives $1 and William Cody Boal of North Platte, Neb., $5,000. The remainder of the estate is to be divided equally among three grandchildren.

The will provides for the sale of a number of famous pictures belonging to the estate.

STRIKE IN MONTEVIDEO ON VERDICTS HERE

Troops Massed During Protest Over Sacco and Vanzetti—Argentine Reds Appeal.

MONTEVIDEO, Oct. 28.—A general strike called this afternoon by the Workmen's Federation in protest against the conviction of Nicolo Sacco and Bartolomeo Vanzetti of murder in Massachusetts met with considerable response.

All the afternoon newspapers except one were unable to appear because of the walkout of printers. Some factories and other establishments were forced to close, taxicab service ceased and virtually all the stores closed their shutters, fearing violence.

Extraordinary precautions were taken by the Government to prevent disorder, and the only untoward incident was an attempt to overturn a street car. The streets were patrolled by cavalry, while guards of thirty soldiers each were placed in front of the American Legation and Consulate. An entire regiment was stationed in one of the principal squares.

Under military vigilance the authorities permitted a protest meeting organized by the Labor Federation. Here orators, some of them women, denounced the conviction of Sacco and Vanzetti.

BUENOS AIRES, Oct. 28.—The refusal of the Buenos Aires police to permit the holding of a meeting of protest on behalf of Sacco and Vanzetti, the two Italians under conviction of murder in Massachusetts, was followed today by the publication of an appeal by the communist branch of the Argentine Labor Federation, calling upon the workers to initiate "a campaign of agitation on behalf of our worthy comrades."

The Executive Committee of the federation, the manifesto continues, "trusts that the workers of this country will know how to act in the circumstances." The lives of Sacco and Vanzetti, who are described as victims of the exploitation of the "Yankee bourgeoisie," are declared to depend upon the protest of the international proletariat. It is necessary, therefore, the manifesto argues, to exercise pressure upon the United States Government to obtain the liberty of these men, who the document alleges were convicted upon false testimony inspired by plutocratic interests.

BASLE, Oct. 28.—Several hundred communists attempted today to hold a demonstration in front of the American Consulate here as a protest against the conviction of Sacco and Vanzetti in Massachusetts. The police quickly restored order and dispersed the would-be demonstrators.

OPPOSES WAR ON IRELAND

But British War Minister Says Country Would Stand It if Necessary.

Copyright, 1921, by The New York Times Company.
Special Cable to THE NEW YORK TIMES.

LONDON, Oct. 28.—Ireland was the chief topic dealt with by Sir L. Worthington Evans, Secretary of State for War, at a meeting in Reading tonight. He said there were two alternatives before the country, to continue and intensify a state of war which had existed in Ireland for the last twelve months or to try to find by meeting representatives of the South and West of Ireland in conference some instrument that would enable the government of Ireland to be carried on without warfare and without bloodshed.

"It is certain," he continued, "that if a state of intensified war has to be carried on the whole country will regret it. The country knows what war on a great scale is, and will not go in for such a war if it can avoid it. But the country will not shrink from its duty if it is necessary to carry on that war for the safety of the empire. They will brace themselves to the effort and will carry on that war to a successful conclusion. No one in their senses would choose that alternative."

IRISH CONFERENCES HELD IN ABEYANCE

Chief Interest Centres Now in Commons Debate Monday on the Negotiations.

PREMIER EXPECTED TO WIN

Independent Liberals and Labor to Vote for Him—Ulsterites Won't Join "Die-Hards."

PRESS PRAISES STRATEGY

Lloyd George Plans to Spend Week-End at Chequers and to Consult British Delegates There.

Copyright, 1921, by The New York Times Company.
Special Cable to THE NEW YORK TIMES.

LONDON, Oct. 28.—The Government whip has sent out a three-line call for Monday's debate on the "Die-Hards" motion of censure on the Irish peace negotiations. The whp states that a division is certain. It is predicted that the Government will have an overwhelming majority. Both the independent Liberals and the Labor Party announce they will support the Government.

As Mr. Asquith has promised to attend and to speak, and the Prime Minister will probably speak just before dinner hour, it is expected that the debate will be wound up by Austen Chamberlain.

Lord Robert Cecil has given notice of an amendment to the "Die-Hards'" motion which would cancel that motion and substitute the following:

"While deploring the policy, or want of policy, of the last three years this House is of the opinion that to break off negotiations with the Sinn Fein leaders at the present stage would only add to the dangers and difficulties of the situation."

This, it is said, is not a very practical amendment. It seeks to support the Government on the only issue at stake while dealing it a blow at the same time.

"There is apparently no change in the position of the Irish conference. It is expected that by the middle of next week the matter must be brought to an issue. On that issue depend many things, including the Premier's visit to Washington. No meeting of the conference or of the negotiating committee had been called tonight.

Press Supports Premier.

The morning newspapers, with the exception of The Morning Post, support Mr. Lloyd George's action in accepting the "Die-Hards" challenge on Ireland.

The Daily News Parliamentary correspondent says:

"Whatever his faults, the Prime Minister is a bonny fechter. He defends by the method of counterattack, and his recourse to these tactics yesterday had the effect of laying the Tory assailants of the Government on the broad of their backs."

The Daily Express says:

"The intention is to nip the Tory revolt in the bud and to crush the rising opposition before it becomes too formidable to be dealt with. The Premier, like a good General, is compelling a battle before the enemy reserves have arrived and the current belief is that he will be successful."

The Daily Mail says:

"We take Mr. Lloyd George's challenge to the 'Die-Hards' as a definite sign that he has irrevocably set his feet in the path toward Irish peace—consistently with the unity of the empire and the safety of these shores. That is the only statesmanlike approach to the Irish problem and that is the policy which the country is ready to back through thick and thin."

The London Times Parliamentary correspondent says:

"It is unanimously agreed that the Prime Minister took the right course in accepting the challenge of the irreconcilable Unionists."

The Morning Post says:

"It never occurs to the Prime Minister to consult Parliament before he gets into trouble. It is only when he is in up to the neck that he thinks of finding out where he stands, and we suspect that his object in this manoeuvre is to get himself out of a mess by pulling Parliament in so that he may make a sort of corduroy road to safety over the prostrate forms of the Unionist Party. We do not know whether it will really help. We believe this Irish bog is so deep that if the whole of the coalition, and the Opposition besides, were to lie down in it they would not produce a perceptible thickening in its black and slimy waters."

The Daily Telegraph says:

"The Sinn Fein has broken every agreement entered into in connection with the truce. Not only have attacks been made on the police, but many civilians during the past month have been kidnapped and threatened. The agreement that there should be no provocative displays of forces has been thrown to the winds all over that part of the country where Sinn Fein influence predominates. Parades of the Irish Republic army, armed and unarmed, are held and advertised. Around Dublin there are many camps of instruction held and drilling is going on within sight of the military and police.

"Private property has been interfered with in contravention of the truce terms. Houses have been commandeered in the name and for the purposes of the I. R. A. and under the scheme for boycotting English and Belfast goods a great deal of merchandise has been stolen and destroyed.

"There can be no doubt that but for the earnest desire of the authorities to preserve peace during the progress of the negotiations the holding of Sinn Fein courts would have necessitated military interference."

Negotiations Go On Informally.

LONDON, Oct. 28 (Associated Press).—Formal meetings of the Irish conference and of the committee entrusted with the task of finding a formula for further negotiations between the parties are temporarily in abeyance, but informal negotiations through certain channels will continue and week-end meetings of the British representatives are likely to be held at Chequers Court, where Premier Lloyd George is to spend the week-end.

Interest now centres on Monday's debate in the House of Commons, of which the Irish question will be the subject. The minority supporting the vote of censure of the Government is expected to be very small.

On the ground that Sir James Craig, the Ulster Premier, assented to initiating the Irish negotiations, which the vote intends to censure, the Ulsterites will abstain from voting. Ulster's demand is that she be allowed to work her Parliament, and the Ulsterites will oppose any interference with the status granted this body.

Should the Prime Minister in his speech indicate any yielding to the Sinn Fein demands concerning Ulster, the latter's representatives have made it known that they will take a hostile attitude. The Attorney General for Ireland, Thomas Brown, is an Ulster member, and it is believed he would resign from the Ministry in protest.

BELFAST, Oct. 28.—Police barracks at Passage, County Waterford, vacated Wednesday, were burned this morning by a number of men who invaded the village. They warned the villagers in the vicinity of the barracks to seek safety and then sprinkled petrol about and set fire to the barracks. The men threatened penalties on any one who gave information concerning the affair.

MISS LEITCH LOSES TO BARNES, 3 AND 1

Champion Has to Break Pelham Course Record to Defeat English Star.

MISS STIRLING OUTPLAYED

Atlanta Girl Falls Victim to British Player's Prowess in Morning Exhibition.

Special to The New York Times.

PELHAM, N. Y., Oct. 28.—Miss Cecil Leitch, Great Britain's super golfing star, who since 1914 has held undisputed authority over the women golfers of her own country and who has also added the French and Canadian women's titles to her list of trophies, today spent one of the busiest days of her entire career in the interests of the Radcliffe College Endowment Fund.

In the morning the famous English linkswoman again demonstrated her ability to defeat Miss Alexa Stirling of Atlanta, former holder of the national women's title here as well as the Canadian crown, winning her exhibition match at the Pelham Country Club against the Atlanta star by the margin of 2 up. It was the sixth time that the two had clashed in matches, and the sixth victory for the British girl.

But it was not until the afternoon that the famous visitor rose to heights to which she alone seems capable of soaring. Taking on the national open champion, Jim Barnes, professional at the Pelham Club, who conceded her six bisques, Miss Leitch forced the long Cornishman to annihilate the course record to gain his victory by the margin of 3 and 1. The winner of the American open trophy at Columbia managed to defeat his feminine rival, but it was necessary for him to shoot a 68, six strokes under the difficult par of the course and five strokes under the competitive record, held until today's performance by Jack Dowling, the Scarsdale professional and holder of the Westchester open title.

For sheer brilliancy, nothing like the Leitch-Barnes match has been played anywhere this year. Time and again either Miss Leitch or Long Jim electrified the large gallery that followed with shots that bordered on the miraculous. On the first nine holes of the match, even though he was out in 36, Barnes was held on even terms by the girl from the other side. And she was forced to use only two of her bisques.

Miss Leitch Starts Poorly.

In spite of a bad start at the first hole, at which she took a 7, and an equally bad finish at the ninth, where a topped drive and a trapped second cost her a 6, the British girl had a 41, only four strokers more than the par of the course.

Over the last nine holes, however, Long Jim started on one of his brilliant rampages, which continued until he had covered the distance in thirty-two strokes, five under par. Three birdies and one eagle, together with a row of pars, were too much for the English girl. By using a bisque at the tenth and a half and another at the twelfth for a win, she managed to keep even pace with the flying Barnes. But at the thirteenth, an elbow hole, she tried to skim the trees in vain, finally taking a 7 and losing the hole, Barnes winning with a birdie 4. One up, the Pelham pro slashed out a tremendous drive going to the 525-fourteenth, following it up with a brassie that went straight for the pin and ended its journey only a few yards past. Sinking his rather long putt for an eagle 3 was too much and Miss Leitch, although playing the hole in par, lost it.

Playing the uphill fifteenth, Miss Leitch had to use up another bisque to gain a half, her drive failing to reach the top of the hill, while Barnes was well up, favored slightly by a lucky kick which left it out on the fairway. Miss Leitch was a stroke more than Barnes on the green, each took two putts. Then, at Mount Tom, Barnes's birdie 2 made her use up her last bisque for the half and he won the long seventeenth, leaving the match 3 and 1.

They played out the home hole, Barnes driving the green and Miss Leitch being short. Her next shot, however, was one of the features of the day. She judged the lay-out perfectly and her ball caught the hill, rolled down on the green and curled around to within two feet of the cup, giving her a 3 and enabling her to get a half when Barnes narrowly missed his stab for a birdie 2.

Miss Leitch had a 42 for her incoming card, in spite of her 7 at the thirteenth, giving her a total of 83 for the round. On the first nine holes Barnes had three birdies and four pars and Miss Leitch seven pars. On the last nine Long Jim had three birdies, five pars and one eagle and Miss Leitch one birdie and three pars.

The British star was not as brilliant against Miss Stirling in the morning as she was against Barnes later in the day, taking an 88 as against a 91 for the former American champion. The outcome of the match hinged on the last two holes, for at the end of the sixteenth the match was all even, Miss Stirling having lost the advantage of 2 up which she enjoyed at the end of the tenth. The English girl took the seventeenth and at the eighteenth Miss Stirling, with an opportunity to square the match when her rival hooked her drive into a clump of trees, threw away her opportunity when she played her second weakly and took a 4. Throughout the match Miss Leitch had the longer drives, but both were erratic on the putting greens.

Barnes Scores Birdie.

Overplaying her brassie cost Miss Leitch the first hole against Barnes, her ball going out of bounds. After dropping another, she again overplayed and wound up with a 7, Barnes taking the hole with a birdie 4. The English star's failure to get down to a three-footer, which rimmed the cup, after a great approach, forced her to use a bisque for a half at the second, Barnes driving over the trees to the traps in front of the green and sinking a four-foot putt for his par 3.

Going to the third, Barnes put his first ball out of bounds and lost the hole, 6 to 5, Miss Leitch reaching the green in three and taking two putts. Both reached the green at the water hole, halving it in par 3s. Barnes had a great second at the fifth hole, leaving him only six feet from the cup, and he sank the putt for a birdie 3, Miss Leitch taking a 4 after sinking a ten-footer. By taking advantage of another of her bisques she gained a half. The sixth she won outright. Her drive, short of Barnes's, was at the foot of the hill, from where she had a perfect approach which was on the green. Barnes hooked his second, the ball being kept in bounds by hitting the stone fence. He was just on with his next and took two putts, Miss Leitch getting her 4 by sinking an eight-foot try.

Miss Leitch came within an ace of taking both the seventh and the eighth. At the former her approach almost dropped into the cup, while at the eighth the roll of another three inches from a distance of sixty feet would have given her a 3. As it was, Barnes got a half on the seventh by dropping a six-footer while at the eighth he was a trifle lucky when his putt rolled in the cup and out, and then dropped to stay.

A topped drive and a second into the trees lost Miss Leitch the ninth, which Barnes won in par figures. Playing across the water hole, the English girl pulled to the rough and took a 4 to Barnes's 3, the latter narrowly missing a birdie 2 when his putt lacked inches of dropping. By taking her third bisque here, Miss Leitch kept the match all square. Too many putts cost her the eleventh. She had a wonderful second on the green, while Barnes was trapped. The Pelham pro, however, had a great recovery to within two inches of the cup, getting a 4 to a 5, and becoming 1 up. By using her fourth bisque, Miss Leitch captured the twelfth, at which each got 4s, but going to the elbow thirteenth, the English girl twice hit the trees and took a 7, Barnes winning with a birdie 4.

The champion increased his lead by winning the next with a brilliant eagle 3. Miss Leitch, after her drive had lodged near the foot of a tree, almost holing out a long putt for a 4. At the next two holes she had to use bisques to save halves. Barnes became 3 up by winning the seventeenth, 5 to 6, and they then halved the home hole in 3s.

The cards with par:

Out—										
Par	5	4	5	3	4	4	4	4	4—37	
Barnes	4	3	6	3	3	5	4	4	4—36	
Miss Leitch	7	4	5	3	4	4	4	4	6—41	
In—										
Par	3	4	4	5	5	4	3	5	4—37	—74
Barnes	3	4	4	4	3	4	2	5	3—32	—68
Miss Leitch	4	5	4	7	5	5	3	6	3—42	—83

Miss Stirling Wins Third.

Miss Leitch and Miss Stirling were all-square going to the third hole, when Miss Stirling managed to break through with a 5 to 7 win. The Atlanta girl was quick to lose her advantage, however, for she was in the water with her tee shot going to the fourth and conceded the hole. Both had three putts at the fifth, Miss Stirling winning and becoming 1 up when Miss Leitch was trapped and then missed a yard putt.

The British champion immediately squared matters by winning the sixth, 5 to 7. Both experienced considerable difficulty en route, Miss Stirling being in the water and Miss Leitch trapped. Three putts again cost the Briton the seventh, but, in spite of a topped brassie, she managed to halve the eighth. A rare niblick shot overcame Miss Leitch's advantage on the drive at the ninth and gave Miss Stirling a half in 4. Although 1 down, Miss Leitch had a 45 to Miss Stirling's 46 at the turning point.

Both were trapped at the tenth, but the American star was out in one whereas the Briton took two, losing the hole, 3 to 5, and becoming 2 down. Her driving, however, stood her in good stead at the eleventh, for she was on in 2, while Miss Stirling required one more. After halving the twelfth, where Miss Stirling played a wonderful chip shot, Miss Leitch took the next, 5 and 7, squaring the match. Again at the fourteenth Miss Leitch's tremendous power stood her in good stead. Miss Stirling had a long putt for a half, but the ball hit the back of the cup and bounced out, leaving her 1 down for the first time.

They halved the fifteenth, at which Miss Leitch took three putts, while Miss Stirling flubbed a chip shot. By winning the sixteenth Miss Stirling again became all-even with her opponent. The British girl was twice trapped here and she gave up the hole.

Going to the long seventeenth, Miss Leitch chipped up dead to the pin for a 5 and became 1 up and she also added the home hole after a bad start. Her drive was hooked, but she played her next out through the trees and was on the green in 2. Miss Stirling had a fine drive, but her second barely got on the green and her third was twelve feet over. She missed her try, and then Miss Leitch sank a ten-footer for a 4.

The cards:

Out—										
Miss Leitch	6	4	7	3	6	5	5	5	4—45	
Miss Stirling	6	4	5	6	5	7	4	5	4—46	
In—										
Miss Leitch	5	4	4	5	5	6	5	5	4—43	—88
Miss Stirling	3	5	4	7	6	6	3	6	5—45	—91

Miss Leitch to Play Only Two More Matches in U. S.

Miss Cecil Leitch, the famous British golf star, will play only two more exhibitions in America. After her four-ball exhibition matches at Garden City today and at St. George's tomorrow, in which she and her sister, Edith, will play Miss Marion Hollins, the national women's champion, and Miss Rosamond Sherwood, Miss Leitch will go to Canada, where she will visit with friends for two weeks before sailing for home, about Nov. 15.

Following her match with Barnes yesterday, the Pelham pro told the English girl to arrange a similar match for charity on the other side at the time of the British open championship next year, and that he would be glad to play her again. Miss Leitch expects to return next year for the national women's event, in which she hopes to make a better showing than she did this year, when she was unexpectedly put out of the competition by Mrs. F. C. Letts of Chicago in the second round.

SHACKLEFORD IS VICTOR.

Defeats Clarey in Fall Golf Tourney at Atlantic City.

Special to The New York Times.

ATLANTIC CITY, N. J., Oct. 28.—J. J. Beadle of Cedar Brook will meet W. E. Shackleford of Atlantic City, and Norman Maxwell, Whitemarsh, will cross sticks with Thomas B. Wooton, another shore star, in the semi-final rounds tomorrow in the annual Fall tournament of the Country Club of Atlantic City, over the links of Northfield.

One of the disappointments today was the inability of Maurice Risley, boss of the seashore golfers, to appear for his match with Frank Harper of Trenton in the opening round of match play.

Ernest Shackleford of Atlantic City who is back in the sport after a forced lay-off for several years because of an injury to his shoulder, beat Eddie Clarey, Forest View, in an extra hole match which was perhaps the feature round of the day. The victory of the local golfer was regarded as somewhat of an upset.

Summaries of the first sixteen:

First Round—Ed Clarey, Forest View, defeated E. F. Barber, Atlantic City, 6 and 5; W. Ernest Shackleford, Atlantic City, defeated J. R. Maxwell, Merion, 4 and 2; J. J. Beadle, Cedarbrook, defeated H. Kendall Read, Atlantic City, 3 and 1; Ed Satterwaite, Bala, defeated J. A. McCance, Atlantic City, 1 up; F. W. Harper, Trenton, won on default from Maurice Risley, Atlantic City; Norman Maxwell, Whitemarsh, defeated Phil L. Corson, Plymouth, 6 and 4; C. N. Phillips, Atlantic City, defeated Fred W. Knight, 1 up (19 holes); T. B. Wooton, Atlantic City, defeated Dr. A. W. Westney, Atlantic City, 2 and 1.

Second round—Shackleford defeated Clarey, 1 up (19 holes); Maxwell defeated Harper, 4 and 3; Wooton defeated Phillips, 7 and 6; Beadle defeated Satterwaite, 4 and 3.

NAVY MEETS BETHANY.

Expects to Try Out Many Substitutes in Today's Gridiron Game.

Special to The New York Times.

ANNAPOLIS, Md., Oct. 28.—Playing against Bethany's powerful and well-prepared eleven, the Naval Academy will get back into the gridiron game tomorrow, two weeks after the triumph over Princeton. The Navy expects to win after a hard struggle and to be able to make many changes as the game proceeds.

With one exception, the team will be the same as that which started against Princeton. Cruise, a player of about equal ability, will take the place of Hamilton, who has a bad leg. This is the arrangement:

Left end, Parr; left tackle, Bolles; left guard, Carney; centre, Larson; right guard, Frawley; right tackle, King; right end, Taylor; quarterback, Conroy; left halfback, Kochler; right halfback, Barchet; fullback, Cruise.

In some particulars the Navy team has improved notably since the Princeton game. Barchet is punting further and most of the plays are faster and more accurate. Besides those mentioned, Noyes, Norris, Cullen, Rooney and Oroagan will be used in the back field, if conditions permit, and particular interest attaches to the showing of Norris, who is a newcomer and very fast.

ANNA M. BRINGS TOP PRICE.

Sells for $5,000 at Empire City Sale —$4,600 Buys Genie W.

Thomas Monahan's two-year-old filly Anna M. brought the top price in the sale held in the paddock at Empire City yesterday. She was bought by R. J. Horner for $5,000. Genie W. was purchased for $4,000 from John Whalen. A number of other horses were disposed of, most of them going to horsemen who will race on the Southern tracks during the Winter.

KERR ADVANCES IN TOURNEY ON LINKS

With Van Vleck, Armour and Worthington, He Reaches Engineers' Semifinals.

Special to The New York Times.

ROSLYN, L. I., Oct. 28.—F. M. Kerr of Merrimack Valley, C. E. Van Vleck of Garden City, Tommy Armour of Edinburgh, Scotland, and J. S. Worthington of Siwanoy are the members of the "Big Four" who remain in the lists for the honors in the annual invitation tournament of the Engineers' Country Club.

Tomorrow morning the draw will bring together Kerr and Van Vleck in the upper half, and the winner will meet either Armour or Worthington in the final in the afternoon.

Kerr went to the top by taking the measure of Frank H. Hoyt, one of the home club stars, after a thrilling nineteen-hole match here this morning, and in the afternoon he proved too strong for F. B. Porter of Forest Hill, whom he defeated by 3 and 2. Van Vleck, after a walkover with A. Leopold of Woodmere in the morning round, tackled a Trojan in the person of Roy Webb of Englewood in the afternoon, finally winning at the nineteenth.

Armour had a comparatively easy time of it in both his matches, taking A. M. Brown, one of the Piping Rock semifinalists, into camp by 5 up and then defeating L. A. Wilson of Forest Hill by 4 and 3. Worthington, holder of the Westchester amateur title, also had a fairly easy time of it, beating W. L. Hicks, 5 up, in the first round, and then winning from A. W. Brand of Garden City by 4 and 3.

The defeat of both Hoyt and Webb was a surprise, the former being regarded as one of the most likely winners.

Coincident with their matches, Hoyt and Armour, who tied for the medal on the opening day, played off, Armour winning by the margin of seven strokes, taking a 76 to Hoyt's 83.

In his match against Webb, Van Vleck was two down with three holes to play. He captured the seventeenth when Webb was in the water and; although being a stroke behind Webb going to the seventeenth green, he managed to win the hole, squaring the match. Webb had a great chance to win the home hole and with it the match, for he was on in two, with a ten-foot putt left, while Van Vleck was just over the brow of the hill in the gully in the same number. From there, however, Van Vleck pitched to within eight feet of the pin, holing out, his opponent taking two putts. Going to the extra hole, Van Vleck was home in two and won handily.

Hoyt also had a great chance to win his match with Kerr, his lead at the end of the fifteenth being the same as Webb's. The veteran, however, lost the next two in order and then, at the home green, missed a two-foot putt for a win and gave Kerr a chance to halve it. The latter then won at the next hole.

Armour's 76 was stated to be one of the best ever made on the Engineers' course. He was 38 at the turn and his only real error came at the tenth where he took a 6 after being on the green in two. He finished the bye holes, taking another 38.

His card with par:

Out—										
Par	4	4	4	4	4	4	4	3	5—36	
Armour	4	5	4	5	5	4	4	3	4—38	
In—										
Par	3	4	4	4	3	4	4	4	4—34	—70
Armour	6	4	4	5	3	4	4	4	4—38	—76

The summaries:

First Sixteen—First Round—F. M. Kerr, Merrimac Valley, defeated Frank H. Hoyt, Engineers, 1 up (19 holes); F. B. Porter, Forest Hill, defeated Don Parker, Garden City, 2 up; Roy Webb, Englewood, defeated Morton Feary, Garden City, 4 and 3; C. E. Van Vleck, Garden City, defeated A. Leopold, Woodmere, 8 up; Thomas Armour, Scotland, defeated A. M. Brown, National, 5 up; L. A. Wilson, Forest Hill, defeated Palmer Black, Nassau, 6 up; J. S. Worthington, Siwanoy, defeated W. L. Hicks, Nassau, 5 up; A. W. Brand, Garden City, won from H. A. Will, Nassau, by default. Second Round—Kerr defeated Porter, 3 and 2; Van Vleck defeated Webb, 1 up (19 holes); Armour defeated Wilson, 4 and 3; Worthington defeated Brand, 4 and 3.

Second Sixteen—First Round—Arthur Peterson, Engineers, defeated Vane Pennell, England, 2 up; G. A. Ground, Pittsfield, defeated Frank B. Barrett, Hollywood, 6 up; H. Connett Jr., Nassau, defeated Leon Abbott Jr., Nassau, 1 up; C. Du Busque, Engineers, defeated J. A. De Chadenedes, Lido, 3 up; Ray Thompson, Engineers, defeated L. S. Greenbaum, Quaker Ridge, 4 up; A. Stewart, Engineers, defeated E. M. Mendell, Engineers, 5 up; N. M. Garland, Engineers, defeated George Owen, North Hempstead, 1 up; B. Fox, North Hempstead, defeated R. T. Allen, Fox Hills, 2 up. Second Round—Ground defeated Peterson, 6 and 5; Stewart defeated Thompson, 1 up; Fox defeated Garland, 5 and 4.

Third Sixteen—First Round—Theodore Grimler, Dunwoodie, defeated A. Haight, Newburgh, 5 and 3; J. E. Bayne Jr., Engineers, defeated C. A. Loman, St. Albans, 5 and 4; J. S. Watson, Quaker Ridge, defeated J. W. Easton, Engineers, 4 and 3; Howard Maxwell Jr., Nassau, defeated M. Waldman, Milburn, 2 up; N. E. Sprague, Inwood, defeated J. S. Ogilvie, Lawrence Park, 4 and 3; W. H. Follett, Fox Hills, defeated Adrian Scheiss, Garden City, 4 and 3; H. S. Block, Quaker Ridge, defeated G. A. Easton, Engineers, 2 up; Martin Littleton, Garden City, defeated W. H. Tew, Engineers, 1 up. Second Round—Bayne defeated Grimler, 3 and 2; Maxwell defeated Easton, 1 up (19 holes); Follett defeated Sprague, 3 and 2; Block defeated Littleton, 4 and 3.

Fourth Sixteen—First Round—J. E. Pelton, Engineers, defeated C. B. Barton, Rockland, by default; C. E. Somer, St. Andrews, defeated B. Alcock, Worcester, by default; C. M. Hibbard, Garden City, defeated W. G. McConnell, San Paulo, 2 up; R. N. L. Church, Nassau, defeated W. Burtenshaw, Engineers, 1 up (19 holes); W. D. Johnson, Engineers, defeated P. Gray, New Zealand, 4 and 3; D. Frankel, Milburn, defeated W. Erb, Engineers, 1 up; C. Zeigler, Engineers, defeated S. Allison, Wheatley Hills, 3 and 2; Oscar Woodward, South Shore, defeated Dan Healey, Montclair, by default. Second Round—Sommer defeated Pelton, 5 and 4; Church defeated Hibbard, 3 and 2; Johnson defeated Frankel, 3 and 1.

COUNCIL CODIFIES RULES.

Dartmouth Athletic Body Systematizes Letter Awards.

Special to The New York Times.

HANOVER, N. H., Oct. 28.—Codification of all regulations in regard to the award of insignia to Dartmouth athletes was announced today by Graduate Manager Horace G. Ponder. Under the plan drawn up by the Athletic Council the system will be permanent and there can be no deviations from the provisions made except by special vote of the council.

The size of the football letter has been fixed as an 8-inch white letter on a green sweater. Baseball will be a 7-inch white letter on green, and track a 7-inch green letter on white. Minor sports are awarded 5-inch letters, green on white in tennis, soccer, cross-country, golf and fencing, and white on green in basketball, hockey, swimming, gym and wrestling.

Provision has been made for straight letters in basketball when the team wins the intercollegiate title, in hockey when all the games are won, in cross-country if a man comes within the first quarter in the intercollegiate championship, in tennis when either the New England or national intercollegiate singles or doubles are won and in golf when an individual or the team wins the intercollegiates. In cases where the whole team wins the straight letter the manager will be awarded the same insignia. In case any man fails to keep training or report regularly the council plans to take away his insignia, but only upon recommendation of the coach. Any manager failing to perform fully his duty will be relieved of his position.

In the future no man will be allowed to wear his insignia inside out under penalty of revocation by the council. This step was taken, according to Graduate Manager Ponder, to prevent a lessening of the value of the insignia. Certificates signed by the President and Secretary of the Athletic Council will be awarded the members of every team.

Boston College Harriers Lose.

BRUNSWICK, Me., Oct. 28.—Bowdoin easily defeated Boston College in their annual cross-country race today, the former winning, 18 to 43.

BASKETBALL RULES REMAIN UNCHANGED

Joint Committee Confines Itself to Interpretation at Columbia Meeting.

That there will be no changes in the rules of basketball, for the present at least, was made evident at the meeting of the Joint Rules Committee at Columbia University last night. The committee, comprising representatives from the National Collegiate Athletic Association, the Y. M. C. A. and the A. A. U., held a long interpretation session, but made no suggestion of alterations in the existing code. It had been reported that some changes were contemplated, particularly one dealing with the throw from foul.

The committee met at 8 o'clock in the Schermerhorn building and discussed in detail the interpretation of various rules for the benefit of about 125 coaches, players and officials who attended the meeting. Later they adjourned to the gymnasium where two basketball teams were put into play to illustrate various plays, while the members of the committee pointed out the various interpretations to be made of the rules under certain conditions.

This method of explaining to those who take part in the game as coaches, players and officials has accomplished much in basketball and has particularly made the task of the officials easier. It has resulted in better basketball and made the game more interesting for the spectators.

William H. Ball is Chairman of the committee, but Oswald Tower of Andover acted as interpreter. Others of the committee present were George T. Hepbron, Secretary; Ralph Morgan of Pennsylvania, Peter Carney and A. E. Metzdorf. Among the coaches were Harry Fisher of West Point, Orson Kinney of Yale, Howard Ortner of Cornell and Reynolds Benson, former Columbia mentor.

EVEN MONEY AT ITHACA.

Cornell and Dartmouth Supporters Expect Spectacular Game.

Special to The New York Times.

ITHACA, N. Y., Oct. 28.—Cornell and Dartmouth are ready tonight for tomorrow's up-State football classic, which, if the weather holds favorable, will draw 20,000 persons to Schoellkopf Field. The town is already filling up with house party guests and returning Cornell alumni.

A Dartmouth contingent of 200 undergraduates will arrive in the morning, and two special trains will bring Cornell alumni from Cleveland and the Middle West. Governor Harry Davis of Ohio and Governor Miller of New York are to be among the spectators.

A close game, with plenty of fireworks, was predicted tonight, as the supporters of the two elevens began to back their favorites. Even money ruled, though a few Cornell partisans offered odds of 10 to 8. Although Dartmouth's team is still suffering from injuries, according to Coach Cannell, Cornell scouts declare that the Ithacans must be considerably stronger than in the last two years to have an even chance to win.

Robertson's kicking and the overhead game are what Dobie has instructed Cornell to look out for. Dartmouth will have Kaw in mind, and is apprehensive of the strength of the Cornell rush line. The Green squad of thirty players motored here this afternoon from Freeville to look over the field. They held a signal drill near their hotel this morning and went back to Freeville this evening. Cornell was out for a half hour's signal drill. The Ithacans are in tip-top shape. Neidlinger and Robertson, two Dartmouth cripples, may play tomorrow.

LEHIGH ELEVEN READY.

Team to Face Mountaineers Is Mostly Composed of Freshmen.

Special to The New York Times.

BETHLEHEM, Pa., Oct. 28.—A light dummy scrimmage against West Virginia plays, together with some punting and a long signal drill, completed the practice of Coach Glick's Lehigh University squad for the game with the Mountaineers here tomorrow. For the first time this season indications are that the men to start against the Southerners will be minus all last year's varsity men and will comprise mostly freshmen. If Harty starts at quarterback, the backfield will be made up of three freshmen, with Storer playing half and Greer fullback. For the other halfback a choice will be made between Bessemer, a former Western flash, who last year was ineligible, and Buddy Lingle a letter man.

The West Virginians arrived in Philadelphia today, and will make the last leg of the trip tomorrow morning. Coach Spears and his protégés will leave immediately after the game, and spend Sunday either in Philadelphia or New York.

CHICAGO LOSES ROMNEY.

Star's Injuries Will Keep Him Out of Colorado Game Today.

CHICAGO, Oct. 28.—The University of Chicago team, which plays the University of Colorado eleven tomorrow, shared Stagg Field with the visitors today for practice work.

Milton Romney, Maroon quarterback, who made the winning plays against Princeton last Saturday, probably will be unable to get into the game, due to injuries. Moecher and Pyott, freshmen substitute backs, not eligible in Western Conference games, may get a chance to play tomorrow.

Assistant Coach Payne of the Maroons, who watched Colorado defeat Denver last Saturday, said the visitors have a forward-pass formation which may prove difficult for the Maroons to solve. Coach Stagg has endeavored this week to develop for a test against Colorado the open formations which were practiced but not used against Princeton.

BUCKNELL ELEVEN READY.

Will Meet Catholic University on Gridiron Today.

Special to The New York Times.

LEWISBURG, Pa., Oct. 28.—After a week of strenuous drill, the Bucknell University eleven is prepared to engage Catholic University here tomorrow. Bucknell will take the field with a new quarterback on the job. Dayhoff, who was injured in the West Virginia game last Saturday, is still a cripple and either Bellack or Foster will call the signals.

Other cripples on the squad are Tompkins, McGraw, Reed, Dietrich and Drum, but some of these players, at least, are likely to take part in tomorrow's clash. The kicking of Bowser, the big Bucknell fullback, is expected to be a prominent factor in the encounter.

Boxing Bouts Tonight.

Hunts Point Sporting Club—Joe Webber vs. Johnny Rose; Jack Douglas vs. Ray Thompson; Frankie Lippe vs. Gene Fisher. Three ten-round bouts.

Commonwealth Sporting Club—Mike McTigue vs. Knockout Jaffe; Bud Dempsey vs. Dave Astey. Both twelve-round bouts.

Ninth Regiment Armory—Georgie Bush vs. Jimmy Mack; Mickey Pell vs. Jimmy Day. Both twelve-round bouts.

Rink Sporting Club, Brooklyn—Dave Rosenberg vs. Italian Joe Gans, twelve rounds.

Forty-seventh Regiment Armory, Brooklyn—Joe Glick vs. Jimmy Roswell, twelve rounds.

GREENLEAF TAKES EIGHTH STRAIGHT

Champion Sure of a Tie, at Least, in National Pocket Billiard Tourney.

STANDING IN NATIONAL POCKET BILLIARD TOURNEY.

Player.	Won.	Lost.	P.C.
Greenleaf	8	0	1.000
Woods	7	1	.875
Hueston	6	3	.667
Allen	5	3	.625
Maturo	4	4	.500
Church	4	4	.500
Franklin	4	4	.500
Keogh	2	7	.222
Kovach	2	7	.222
De Langh	0	9	.000

Special to The New York Times.

PHILADELPHIA, Oct. 28.—Ralph Greenleaf of New York by his victory tonight over James Maturo of New York in the national pocket billiard tournament here assured himself of at least a tie for the title. Greenleaf beat Maturo in a sensational match, 125 to 113, in which Maturo led most of the way. This was the eighth straight victory for Greenleaf, who plays Arthur Woods of Minneapolis tomorrow night. A victory for Greenleaf will give him the championship again, while should Woods win it will mean a tie.

The score by innings:

Greenleaf—15 13 0 3 0 0 0 37 0 27 23 10. Grand total—128. Scratches—3. Net total—125. High run—37.

Maturo—0 0 15 44 37 0 0 0 5 0 14 0. Grand total—115. Scratches—2. Net total—113. High run—44.

Arthur Woods of Minneapolis won his seventh match tonight when he defeated Arthur Church of Yonkers, holder of the New York State pocket billiard title, by a score of 125 to 105. Woods has lost but one game, and tomorrow night will play Champion Greenleaf.

The score by innings:

Woods—0 0 0 0 0 0 0 0 0 0 0 0 2 12 0 3 0 0 27 0 0 0 5 37 13 0 0 5 0 0 0 5 3 17 0 0 4. Grand total, 132; scratches, 7; net total, 125; high run, 37.

Church—11 0 0 0 0 2 17 0 13 10 0 0 10 3 2 0 2 9 0 14 0 0 0 0 0 0 0 5 9 0 1 0 6 0 0 0 0. Grand total, 114; scratches, 9; net total, 105; high run, 17.

Bennie Allen of Kansas City defeated Jerome Keogh of Rochester in the first game this afternoon by a score of 125 to 14.

Keogh lost fourteen balls by making three successive scratches. He was the first player in the tourney to be thus penalized. It was Allen's fifth victory out of eight matches and Keogh's seventh defeat in nine starts.

The score by innings:

Allen—8 0 6 0 6 0 0 0 15 5 27 28 4 10 19. Grand total 128, scratches 3, net total 125; high run 28.

Keogh—0 0 0 0 8 0 0 0 9 0 0 13 2 1 0. Grand total 33, scratches 19, net total 14; high run 13.

Former Champion Thomas Hueston of Los Angeles won his sixth game at the expense of Walter Franklin of Kansas City by the score of 125 to 111. It required forty-seven innings to complete this match. Franklin has now won four and lost four.

The score by innings:

Hueston—0 11 0 7 22 7 8 2 6 8 0 0 0 13 1 9 0 5 0 0 0 0 0 2 0 6 0 0 2 5 0 0 0 0 0 2 7 0 0 3 0 0 1 0 0 3. Grand total 133, scratches 8, net total 125; high run 22.

Franklin—4 1 0 7 3 6 5 1 0 3 0 0 1 7 0 0 10 0 0 0 24 2 0 8 0 1 0 2 4 1 2 10 0 0 0 5 0 0 0 0 0 14 0 0 0. Grand total 121, scratches 10, net total 111; high run 24.

OWLES AND BRAUN WIN.

Defeat Opponents in Handicap 3-Cushion Tourney at Strand.

Fred Owles proved an easy winner in the three-cushion billiard handicap tournament at the Strand Academy last night. Playing from scratch, he defeated J. Griffin (43) by 50 to 26 and was never pressed by his rival. Owles had no exceptionally high runs, but he several times made clusters of three, which helped to make his victory so easy. Griffin had a run of three, but could not score consistently. The game was played in seventy-nine innings.

In the afternoon J. B. Braun (44) defeated M. Willard (44) by a score of 44 to 40 in a match that was closely fought all the way. A high run of five points gave Braun the victory.

HERBERT WINS ON CLOTH.

Defeats Irwin in Pocket Billiard Tourney, 50 to 42.

In the annual Fall pocket billiard tournament at Doyle's Academy last night A. Herbert defeated M. Irwin by a score of 50 to 42 in a well-contested game. Herbert did not begin to play his best game until he had had several turns at the table and the players were on practically even terms. In the last two frames Herbert made two good runs and went out.

F. Clarr defeated George Barton in the annual three-cushion handicap by a score of 22 to 18. Barton made some brilliant shots but missed some easy ones, and gave his opponent a chance to run out the match after failing to count on a shot that would ordinarily be simple for him.

WILL TRY TO BREAK TIE.

Five Schoolboy Swimming Teams in Critical Matches Today.

An effort to break the tie that exists in the high schools dual swimming meet tournament, which is being conducted in weekly instalments under the auspices of the Public Schools Athletic League, will be made this morning with the fourth series of meets between the schoolboy swimmers in the Columbia University pool. At present five schools are deadlocked in the struggle for supremacy. The teams involved in the tie represent High School of Commerce, Evander Childs H. S., Erasmus H. S., Richmond Hill H. S. and De Witt Clinton H. S.

Ten teams still are eligible for participation in this tournament, providing a schedule of five distinct meets each Saturday morning. Under the P. S. A. L. regulations, twenty minutes are allowed for each meet.

TWENTY TEAMS ENTERED.

Schoolboy Harriers to Contest Today at Van Cortlandt Park.

The fifth series of high school cross-country races will be conducted this morning over the Van Cortlandt Park course of about two and one-half miles under the auspices of the Public Schools Athletic League. Twenty teams have entered for this series and have been divided into three groups.

Stuyvesant High School's crack hill and dale quintet has demonstrated the greatest strength of any of the contending teams to date. Flushing H. S. also has exhibited power in cross-country work. The battle for the team championship is expected to result in a struggle between these two schools.

Over 50 Boxers in Tournament.

The Brooklyn College Club will conduct its second amateur boxing tournament of the season Wednesday and Friday nights in the Second Field Artillery Armory, Brooklyn. Bouts have been scheduled in five classes. The weights are 110, 118, 128 and 138 pounds and heavyweight division. An unusually heavy entry is reported in the heavyweight class, which is expected to feature the tournamnt. More than fifty boxers of the local district have entered for the contests in the various classes.

To Award Season's Prizes.

The annual dinner for the awarding of golf prizes won during the year will be held at the Sleepy Hollow Country Club, Scarborough-on-Hudson, tonight. Finley J. Shepard, the President, will preside.

MILLION DOLLAR KID BEST DOG IN SHOW

Takes High Honors in Boston Terrier Club's Specialty Exhibition Here.

True to his name, The Million Dollar Kid annexed the winners' honors at the specialty show of the Boston Terrier Club of New York, held yesterday at the Waldorf-Astoria Hotel. With a total entry of 163 dogs, representing the pick of the show specimens of the breed, The Million Dollar Kid, owned by the Cristo Kennels, was called upon to show his many good points in order to win in the dog division.

It was a much easier victory for Wadman's Cutie, who proved the best of the bitches at the fixture and had only one real competitor in the reserve winning bitch.

The Million Dollar Kid is a fine golden brindle, with perfect markings, good front and legs, albeit a trifle long in body. That he is a valuable specimen can be inferred when it is known that his owner refused $2,000 for him shortly after his victory. Fairlawn Talk o' the Town, the property of the Fairlawn Kennels, was runner-up in dogs. Somewhat better in body and in refinement of outline to the winner, he lost on head points.

Mrs. F. S. Wadman piloted into the ring as classy and neat a specimen in Wadman's Cutie as the most fastidious fancier might desire. Her only serious competitor, among an extremely high-class lot of bitches, was Shields' Girl, owned by Thomas L. Shields. Both are very much on the same order, with the highly desirable white markings that feature this breed. It was a close decision, as both were so far ahead of the field that premier honors rested between them.

Today the winners of the dog and bitch divisions will face each other, and the momentous decision as to which is superior will be decided. They are evenly matched and both well-nigh perfect specimens of Boston terriers, and interest is running high. Besides the awarding of the cup for best, there will be over 200 specials to be judged today, the second and closing day of the Boston Terrier show.

The summaries:

Junior Puppy Dogs, 6 to 9 months—Won by Secret Code, Mrs. T. J. Haynes; Billy Blink II., Max Cohen, second; Oread Jolly Pal, Harry W. Clasen, third; Yankee Ace, M. Lally, reserved.

Senior Puppy Dogs, 9 to 12 months—Won by Eastview Buddy Toss, Mrs. Crawford; Boy Beau, H. Richards, second; Joyce's Atta Kid, E. F. Joyce, third; Eastview Chimes, Mrs. Crawford, reserved.

Novice Dogs, under 15 pounds—Won by Eastview Buddy Toss, Mrs. Crawford; Dandy Boy II., Mrs. Walter L. Eno, second; Mosholu Beat 'Em, Mrs. M. C. McGlone, third; Tod Surprise, A. Strauss, reserved.

Limit, Dogs, under 15 pounds—Won by Million Dollar Kid, Cristo Kennels; Tiny Katinka, Mrs. Storer and Mrs. Ganahl, second; Dandy Boy X., third; McGiffin's Little Chum, Robert McGiffin, reserved.

Open, Dogs, under 15 pounds—Won by Tiny Katinka; McGiffin's Little Chum, second; Bantam King's Rival, W. McNamara, third.

Novice, Dogs, 15 pounds and under 20 pounds—Won by Boy, Mrs. G. L. Jones; District Boss, S. J. Held, second; Stickel's Sammie Boy, George L. Stickel, third; Woodward Captain, Frank Cariato.

Limit, Dogs, 15 pounds and under 20 pounds—Won by Fairlawn Talk o' the Town, Fairlawn Kennels; Boy, second; District Boss, Day Starette, Droll and Rosenbloom, reserved.

Open Dogs, 15 pounds and under 20 pounds—Won by Fairlawn Talk o' the Town; District Boss, second; Beau Blink, Mrs. W. Baldwin Axford, third; Prince Conde, William Hientz, reserved.

Novice Dogs, 20 pounds and not over 25 pounds—Won by Hank Cracker Boy, Mrs. M. Levine.

Limit Dogs, 20 pounds and not over 25 pounds—Won by Gannon's Tech Boy, Mrs. M. Gannon; Admirer, Mrs. Robert McGiffin, second; Playfellow II., Wendt & Simpson, third; Kaseman's Chappie, George M. Kaseman, reserved.

Open, Dogs, 20 pounds and under 25 pounds—Won by Gannon's Tech Boy; Admirer, second; Playfellow II., third; Kaseman's Chappie, reserved.

American-Bred Dogs—Won by District Boss; Man o' War III, Droll & Rosenbloom, second; Darlyn Stutz, James A. Hitchcock, third; Prince Conde, reserved.

Winners, Dogs—Won by Million Dollar Kid, Cristo Kennels; Fairlawn Talk o' the Town, Fairlawn Kennels, reserved.

Junior Puppies, Bitches (6 to 9 months)—Won by Rooney's Queen, John H. Rooney; Nobska Arethusa, Richard E. Collishaw, second; Speedster Maid, Mrs. George Flach, third; Krumepfer's Dolly, Mrs. O. Krumepfer, reserved.

Senior Puppies, Bitches—Won by Model Lady, Daniel P. Ritchey; Wampagne Lady Sonya, Mrs. George H. Pell, second; Little Minnie Palmer, John F. Galloway, third; Coolidge Bell, Mrs. A. Coolidge, reserved.

Novice Bitches (under 15 pounds)—Won by Wampagne Lady Sonya; Messing's Bettie, August Messing, second; Baby Blue, B. S. Stahl, third.

Limit Bitches (under 15 pounds)—Won by Wadman's Cutie, Mrs. F. S. Wadman; Shields Girl, Thomas F. Shields, second; Queenie B., Dr. L. Hickman, third; Model Lady, Daniel P. Ritchey, reserved.

Open Bitches (under 15 pounds)—Won by Wadman's Cutie; Shields Girl, second; Dolly King II., William Galbraith, third; Gloria Grand, P. J. Sullivan, reserved.

Novice Bitches (15 and under 20 pounds)—Won by Souza's Trixie, C. Latunda; C's Lucky Boy, C. Latunda, second; District Cricket, S. J. Held, third; Eastview Priscilla, Mrs. Crawford, reserved.

Limit Bitches (15 and under 20 pounds)—Won by Grossi's Gloria, Toni Grossi; Freed's Crystal Flora Dora, Karl Henry Freed, second; Grossi's Lady II., Toni Grossi, third; Souza's Trixie, reserved.

Open Bitches (15 and under 20 pounds)—Won by Grossi's Gloria; District Queen, second; Honey Bee Queen, Joseph Palescondola, third; Freed's Crystal Flora Dora, reserved.

Novice Bitches (20 and not over 25 pounds)—Won by Princess Pat, Florence G. Miles; Girlie Hats Off, J. M. Flynn Jr., second; Oread Fannie, Harry W. Clasen, third.

Limit Bitches (20 and not over 25 pounds)—Won by Oread Enchantress, Emily Pomeroy; Dan's Baby, Daniel C. Osnato, second; Lady Lillian, John J. Barrett, third; Princess Pat, reserved.

Open Bitches (20 and not over 25 pounds)—Won by Oread Enchantress; Dan's Baby, second; Lady Lillian, third; Goldie Parker, Harvey J. Bradley, reserved.

American-Bred Bitches—Won by Shields Girl; Model Lady, second; Grossi's Lady II., third; Fairwood Fairy, Mrs. W. Baldwin Axford, reserved.

Winners, Bitches—Won by Wadman's Cutie, Mrs. F. S. Wadman; Shields Girl, Thomas F. Shields, reserved.

RACE FOR TIGER HARRIERS.

Princeton Will Meet Harvard Team at Cambridge Today.

Special to The New York Times.

PRINCETON, N. J., Oct. 28.—Princeton's cross-country team left here this morning for Cambridge, where the Tiger harriers will meet Harvard tomorrow in its first race of the season. The squad consisted of these nine men: Captain Swede, Berry, Conger, Johnson, Kennedy, Leeming, McKnight, Reeve and Rick. They will be met at Boston by Click McCulloch, captain of last year's track team, now a student at Harvard Law School.

Captain Swede has been unable to run since last fall because of sciatica, but has recovered sufficiently to make the trip. Whether or not he will start depends upon his condition after reaching Cambridge. Two other members of the team, Plauth and Willett, are unable to run because of leg trouble.

The only other meets of the year are with Yale here on Nov. 5 and the intercollegiates in New York on Nov. 21. The freshman long distance runners, who captured first four places in a meet with Lawrenceville yesterday, will also run Yale on Nov. 5.

To the Readers of THE TIMES:

If THE TIMES, daily and Sunday, is not regularly delivered at your homes, arrangements for such delivery should be made at once. The publication of Joseph P. Tumulty's story of Woodrow Wilson, beginning tomorrow, and running through thirty-seven consecutive issues, daily and Sunday, will make it impossible for late-comers to procure copies at the news stands. Arrange with your newsdealer at once for delivery at your homes.

Bark Tannd Calfskin

$8

The *Wheatley* Black or Tan $8

Here is the best selling shoe in all the John Ward stores. The reasons ar not hard to find:—

(1) It is made of bark-tannd calfskin, of which the finest custom shoes ar cut. There is no better upper lether; its color becomes deeper and richer with age

(2) The last and pattern ar conservativly correct; its fit and comfort a constant sourse of satisfaction

(3) The things you don't see ar as good as those you do: long-wearing, perfectly fitted linings, carefully selected innersoles, hevy reinforcements at all points of strain, felted tungs, and calfskin facings

Look in at our windos
$7, $8 & $9 ar the season's prices

A post card brings a catalog

John Ward Men's Shoes

80-82 Nassau st
1401-1403 Broadway
21-23 Cortlandt st
131-133 West 38 st
348 Fulton st
Brooklyn
Philadelphia Store: 1221-1223 Chestnut st

Their Quality has wiped out price distinction in cigarettes

BEECH NUT CIGARETTES

You can't help but like them!

20 for 15¢

P. Lorillard Co.

ADVERTISEMENT.

To Follow Football
both as a spectacle and a science read
Lawrence Perry
and
Harry Schumacher,
the leading authorities on the great American college sport, every evening in
The Globe and Commercial Advertiser.

Last Chance to Enjoy Racing Around New York This Year

TODAY—LAST DAY OF AUTUMN MEETING

EMPIRE CITY RACES

COURSE LOCATED BETWEEN YONKERS AND MT. VERNON.

The $6500 Yorktown Handicap

U. S. Army Officers Race Reveille Purse

Old Hickory Purse, Highland Purse, The Farewell Purse. First Race at 2:30 P. M.

SPECIAL RACE TRAINS TODAY leave Harlem Division, Grand Central Terminal, 1:10 and 1:25 P. M. Regular trains to Mt. Vernon today at short intervals from 11:35 A. M. to 2:40 P. M. All trains stop at 125th St. Also via Lexington and Jerome Ave. Subway or West Farms Subway to Mott Ave., transferring there to Jerome Ave. Subway, or 8th and 9th Ave. "L" to Jerome Ave. Subway and thence by trolley from WOODLAWN STATION.

ADMISSION—GRAND STAND, $3.85, Including Tax.

Drink
Coca-Cola
9
DELICIOUS AND REFRESHING

As the dance brings thirst Coca-Cola brings refreshment.

THE COCA-COLA COMPANY
Atlanta, Ga.
429

MORE OR LESS

Whether you weigh more or less than you should let us normalize you.

Weigh what you should weigh and the chances are that you'll feel as you should feel.

McGOVERN'S GYMNASIUM
Arthur A. McGovern
(Physical Director)
Durland's Riding Academy
5 West 66th St., New York
Telephones: Columbus 2928-10134-0180

Whatever you wish, you get it.

To-day!

Our stores are abundantly stocked with Winter wearables.

Down-to-date in price and up-to-date in style.

Everybody happy!

Everybody outfitting!

We have the goods!

Whatever you wish, you get it!

Overcoats—a wide variety; plenty of the popular browns and brownish mixtures. *Scotch Mists in profusion.

Ulsters—roomy and smart. Great for motoring but practical for street wear, too.

Suits—patterns all confined to us, yet a host to choose from. Sizes up to 54 chest. All our own manufacture—all our clothing is!

Hats—*Solight soft hats. *Composite derbies. Caps of our own fabrics—Irish Donegals and Connemara tweeds.

Shoes—whether brogues or our commonsensical *85 Percenter, the last which orthopedic surgeons say 85 out of every 100 can and should wear, they're all-leather and priced to let you in on the ground floor.

Furnishings—shirts that do us proud—both in variety and value! Not in years have we had such really splendid attractions to offer in Fall negligees. Underwear, socks, neckwear—everything in fixings for men and boys—and plenty of 'em.

Sporting goods—golf clubs, golf balls, golf bags—everything you play with!

ROGERS PEET COMPANY

Broadway at 13th St. | "Four Convenient Corners" | Broadway at 34th St.
Broadway at Warren | | Fifth Ave. at 41st St.

Snap!

LIKE a rubber band, a rubber tire will "go bad" if unprotected. Nitrex applied to spares preserves *all* the life in the rubber. And prevents mileage loss. The jet-black ebony gloss of Nitrex beautifies the car.

Be sure to get *genuine* Nitrex

It is fully guaranteed not to injure rubber.

Those attractive, brilliant black tires you see are covered with

NITREX

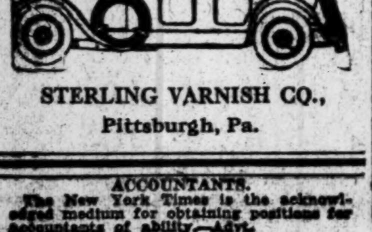

STERLING VARNISH CO., Pittsburgh, Pa.

ACCOUNTANTS.
The New York Times is the acknowledged medium for obtaining positions for accountants of ability.—Advt.

SAILOR FRIEDMAN KNOCKS OUT RICE

Cut Over the Eye Causes Downfall of English Lightweight in Seventh Round.

BOUT POORLY CONTESTED

Neither Boxer Reveals Championship Qualifications—Crowd of 9,000 Watches Garden Program.

Whatever world's championship aspirations may have been entertained by Ernie Rice, English lightweight champion, were dissipated last night at Madison Square Garden, where the Briton surrendered to Sailor Friedman, Chicago lightweight, in the seventh round of what was to have been a twelve-round bout. Charlie Harvey, the manager of Rice, tossed a blood-soaked towel into the ring after 31 seconds of action in the seventh session, admitting defeat for Rice and automatically giving Friedman a victory by a knockout. An injury to his left eye, from which the blood flowed freely and with blinding effect, caused the downfall of Rice.

The Englishman, to all appearances, was unhurt, save for the injured optic, despite the fact that Freidman battered him from the second session until the bout abruptly halted. Through the rest period after each round from the second on, Manager Harvey worked to stem the flow of crimson, but the task was unsuccessful. When it became apparent that the handicap could not be overcome, the victory was conceded to Friedman.

As a spectacle, the bout did not exceed the classification of ordinary. Compared with some other bouts that have been held in the Garden, it was decidedly inferior. Both principals entered the ring in the light of unknown quantities. It was Rice's second appearance in America, and Friedman's first in New York.

Leonard Needn't Worry.

When the battle was over, everybody in the crowd of about 9,000, who witnessed it, was convinced that Benny Leonard's world's championship title was as secure as though secured by gilt-edged Government bonds—at least in so far as opposition from either Friedman or Rice might be concerned.

Neither boxer exhibited anything which would entitle him to serious consideration as a prospective foe for the champion. The battle suffered as a consequence. It did not even attain the measure of satisfactory competition contained in two of the three preliminaries.

Rice has been compared with Elbows McFadden, old-time fighter whose defense was what his name would indicate. Rice has an uncanny manner of folding his arms in front of his face in a defense in which protruding elbows are the main factor. It is a practically impregnable defense. This, with a willingness to mix, which isn't at all characteristic of England's boxers as Americans have come to know them, and the ability to absorb punishment, another non-characteristic of the English boxer, are Rice's only ring recommendations.

Friedman is little further advanced in ring lore. The Chicagoan exhibited a certain measure of speed and cleverness, but that was all. He lacks a punch of finishing power. His endurance was untested. Not by the widest stretch of imagination, however, could Friedman be mentioned as a dangerous rival of Champion Leonard, if he be judged solely on his latest ring victory.

Bout Starts Encouragingly.

Through the first round the battle waxed warm and promised an interesting struggle. Friedman jabbed and crossed accurately, but without much power behind his blows. Rice poked with his left and swiped his right through the air in a manner which indicated that a knockout would be scored if the Englishman landed one of his blows solidly. The round was about even.

In the second round a right-hand punch opened an ugly cut over Rice's left eye and almost immediately the action deteriorated. Rice, blinded by the crimson flow, of necessity gave his attention to throwing up a perfect defense for his face. He folded his arms in front of his face and followed a strictly defensive battle. Friedman pounded away at his opponent's folded arms and drove home punches to the stomach in an effort to loosen up Rice's defense. The power behind Friedman's blows, however, was not enough to compel Rice to protect his mid section.

It was the same through each succeeding round. Rice retreated steadily and always with his arms folded in front of his face. Friedman pursued, driving home rights and lefts, but without effect. The crowd tired of the spectacle and left in straggling lines with the finish of each round. In this manner the bout continued until the seventh, when Manager Harvey heaved a soiled towel into the ring as a token of defeat.

The weight were: Friedman, 139; Rice, 137.

A Disappointing Preliminary.

The night's entertainment was started inauspiciously with an eight-round struggle between Tony Caponi, west side bantamweight, and Artie Root of Cleveland. The contest was a disappointment. The efforts of the boxers were uninteresting in the extreme, and the crowd repeatedly voiced its disapproval. At the finish the decision was awarded to Root. As it viewed the bout itself so the crowd regarded the decision. It disapproved.

Mickey McCabe, Harlem lightweight, and K. O. Phil Delmont of the east side battled through a slashing preliminary in the second eight-round event. This was a battle between a slugger and a clever boxer. The boxer won, because, through his skill, he neutralized or completely nullified the most dangerous punches of the slugger. McCabe was the boxer and gained the decision. The verdict was popular.

In only one round was McCabe in danger. This was the seventh. In this session Delmont landed a vicious right to the jaw, which staggered McCabe, early in the round. Through the rest of the round Delmont followed his advantage as well as he could, but for the most part wildly. Just before the bell Delmont drove McCabe to the ropes with a left hook which dazed the Harlem lad. McCabe survived the storm, however, and outfought Delmont in a hurricane closing round. Through the early part of the battle McCabe piled up his victorious margin of points through his clever work in upsetting Delmont's attack and countering.

Sammy Sieger, east-side featherweight, fought a draw with Joe Gorman, San Francisco boxer, in the semi-final bout of eight rounds. It was a battle in which head-to-head fighting predominated, the action, for the most part, being at close quarters. At this style Sieger showed to advantage in the little long-range work that was done. Both boxers experienced the sensation of being knocked down. Sieger was floored for a count of four in the third round with a jarring left hook. Sieger returned the compliment in the sixth, when he floored Gorman with a right to the jaw. The Coast boxer bounded up without waiting for a count and resumed milling. The decision was not popular.

ROPER KNOCKS OUT MORAN.

Chicago Heavyweight Stops Rival in Six Rounds.

BUFFALO, N. Y., Oct. 28.—Captain Bob Roper of Chicago knocked out Frank Moran of Pittsburgh in the sixth round of a scheduled twelve-round bout here tonight. Moran was outclassed throughout and was all in when Roper put over the knockout punch in the sixth. Roper weighed 191 pounds, Moran 193¼.

Tennis Play Halted While Four Stars Chase a Rabbit

Beyond the possibility of a doubt the most curious interruption to a tennis match on a metropolitan court ever chronicled in the history of the sport was that which halted the doubles match yesterday afternoon at the Terrace, Kings County Club, Brooklyn, between William T. Tilden 2d and Vincent Richards, on the one side, and Watson M. Washburn and Wallace F. Johnson, on the other. It was all the doing of a jack rabbit, which for three minutes ran wild about the court, while first one player and then another took a swat at the animal, either with racquet or ball, in the effort to make the continuation of play possible. Maybe it wasn't a wild rabbit when it started. But on its first appearance on the court it missed connection with one of Tilden's terrific first services by the margin of six inches. From then on it was the maddest rabbit that ever escaped from Lewis Carroll or the wilds of Long Island. By actual count, that unfortunate bob-tailed citizen of Flatbush hit the net between the contending pairs six times, head on, in the effort to get through and dodge the excitement. Watson Washburn tried a slap drive at it. Wallace Johnson missed it by one of his famous chop strokes by an inch. Tilden tried to catch it by its imitation tail and Richards let fire with one of his best volleys. Finally, the rabbit escaped. But the players and gallery were so convulsed that nothing that happened after that mattered.

TILDEN EXTENDED TO BEAT RICHARDS

Champion Forced to Fight for 6-4, 7-5 Victory in Brooklyn Exhibition.

William T. Tilden 2d, national tennis champion, has been acquiring the habit since the close of the regulation tennis season of defeating Vincent Richards, the junior champion. In all the matches the two have played for the benefit of the fund for the American Committee for Devastated France Tilden has been the winner. It was so yesterday afternoon at the Terrace-Kings County Club, Brooklyn, in the continuation of the series. Yet the habit has not been easily acquired or easily maintained. Richards demonstrated that fact yesterday, when he kept the champion constantly busy through two close sets before Tilden was able to win by scores of 6—4, 7—5. The difference between the two was at no time great. Yet Tilden, when he needed to do so, was always able to give conclusive evidence that he was the master.

The court was heavy and slow, as courts are wont to be at this time of year, and this had its effect upon the play of both men. The surprising part of the proceeding was that they were that actually was displayed for the delectation of a fair-sized gallery. The day was warm enough for the best tennis, though the conditions otherwise were far from perfect. Yet the world's champion has seldom had his strokes working more smoothly. He manipulated his drives and chops and volleys with the delicacy and finesse of a master billiardist. Richards was Tilden's match in forecourt, but he was outplayed in the matter of ground strokes.

A single break through the service was all that Tilden needed to make sure of his victory in the opening set. He had to work hard for the break. In the second session Richards, with vast difficulty, worked himself into a position to win, only to fall down at the critical period. With Tilden leading in games at 4—3, Richards evened the count on his own service for a score of 4—all. Then, by forceful driving and perfectly executed volleying shots, he forced Tilden into enough errors to obtain a break through Tilden's service. This gave Richards the lead with the games at 5—4 in his favor and his own service up. But he could not make good his advantage, and a double fault had its highly important part in his discomfiture in the succeeding game. Tilden won it, and then added two more, his volleying in those two games being even more accurate and decisive than anything the Fordhamite could offer.

In the doubles, Tilden and Richards, who are the national champions, were forced to acknowledge defeat at the hands of Wallace F. Johnson and Watson M. Washburn. The scores were 8—6, 3—6, 6—1.

The Committee for Devastated France realized a considerable sum on the matches, and expects to add to it as a result of today's matches among the same players at the New Rochelle Tennis Club. The series will be concluded tomorrow afternoon at the Amackassin Club of Yonkers, and that event will bring the tennis season of 1921 to an end.

LAUREL ENTRIES.

FIRST RACE—For two-year-olds; claiming; six furlongs. Rodney 110 pounds, *Theo 97, *Fair Virginia 107, *Attoo 100, *Bountiful 110, Rochambeau 110, *Sammy K. 100, *Navisco 105, *Veiled Colleen 105.

SECOND RACE—Steeplechase; handicap; for four-year-olds and upward; about two miles. The Trout 142 pounds, Lieutenant Seas 136, *Shoal 135.

THIRD RACE—For three-year-olds and upward; selling; one mile and a half. *Walnut Hall 100 pounds, *Comme Ci 112, *Bill Hupley 96, *Fair and Warmer 93, *Attorney Muir 101, *Lady Lillian 102, *Devil Dog 105, Natural 102, Beaverkill 101.

FOURTH RACE—The Manor Handicap; for two-year-olds; one mile. Lady Baltimore 112 pounds, Good Times 109, Grieselda 100, Wessie B. 100, All Fair 108, Spanish Maize 105, Fancier 104, Missionary 106, Maryland Belle 99, Clansman 102, Calamity Jane 115, Cherry Tree 106. Lady Baltimore and Good Times, J. S. Cosden entry; Calamity Jane and Cherry Tree, H. P. Whitney entry.

FIFTH RACE—Handicap; for three-year-olds and upward; one mile and a furlong. *Damask 123 pounds, Lunetta 103, Bunga Buck 101, Bastille 103, Bygone Days 100, Lad's Love 102.

SIXTH RACE—Handicap; for three-year-olds and upward; six furlongs. Billy Kelly 133 pounds, Careful 126, Carmandale 120, *Ararat 95, *Pride of India 92, Faunus 93, Minuteman 101.

SEVENTH RACE—For three-year-olds and upward; selling; one mile. *Jean Bullant 113 pounds, The Decision 118, American Soldier 110, *Joan of Arc 107, Pocatello 110, Satana 113, Flame 107, *Ballybell 105, Bribed Voter 115, *Franc Tireur 105, *Attorney 107, Gem 109, Hackamore, *Smart Money 110 each. *Trantula 107.

*Apprentice allowance claimed.
Weather clear; track fast.

EMPIRE CITY ENTRIES.

FIRST RACE—The Reveille Purse; selling; three-year-olds; about six furlongs. Kirtle 106 pounds, Night Boat 107, Doughnut 108, *Castanet 99, Tangerine 108, Knot Grass 118, *Glen Bells 99, Crock o' Gold 100, *Forge Ahead 98.

SECOND RACE—The Highland Purse, selling; three-year-olds and upward; about six furlongs. Neddam 114 pounds, Mercury 115, *Star Court 109, Squaw Man 110, Fell Swoop 109, Jyntee 109, Mavourneen 107, The Boy 114, Whisk 119, Round Robin 109, Fort Churchill 114, Hard Guess 106, Antoinette 106, Master Jack 115, Cromwell 109.

THIRD RACE—The Old Hickory Purse; claiming; three-year-olds and upward; one mile and seventy yards. *Rockport 105 pounds, Episode 108, Jock Scot 120, *Major Parke 111, Sea Sinner 112, Canso 110.

FOURTH RACE—The Yorktown Handicap; $5,000 added; three-year-olds and upward; one mile and a quarter. Yellow Hand 133 pounds, Bon Homme 105, Thunderclap 123, Edwina 103.

FIFTH RACE—The United States Army Officers' Purse; three-year-olds and upward; one mile and a sixteenth. Magic Heather 142 pounds, Katie Canal 162, Ingilda 147, Long Trail 155, Bird Man 155, Easter Day 142.

SIXTH RACE—The Farewell Purse; claiming; two-year-olds; five and a half furlongs. Bullet 102 pounds, Tikeh 105, Simple Simon 109, Wreckless 116, Jackstones 102, Keltoi 102, Flamion 105, *Swift Grass 104, Adventure 112, Kate Brummel 102, Red Tom 109, Sun Girl 102, Spinning 102.

*Apprentice allowance claimed.
Weather clear; track fast.

EMOTION DEFEATS ELDERS IN FEATURE

Jones's Filly Outruns Older Horses to Capture Navesink Stake at Empire City.

In the first race of the local season in which a two-year-old was asked to meet older horses over a considerable distance of ground the juvenile won at Empire City yesterday. Montfort Jones's filly, Emotion, in winning the Navesink Purse at a mile and seventy yards, took the measure of some of her elders, including at least one veteran. This youthful daughter of Friar Rock finished a length and a half in front of Thimble, while Lady Emeline was third, four lengths further back. Last in the field of five was the veteran Goaler, which startled the racing world last Spring by setting a new world's record for a mile and a furlong at Belmont Park.

Not infrequently the juveniles conquer the older horses at this season of the year. They are by this time close to three years old and well developed. However, in the case of Emotion it was class that told against age. The young filly had to concede weight by scale to all her rivals, and she was so well thought of by the crowd that she was made a 1-to-2 favorite for the race.

Emotion was ridden by Jockey Eddie Kummer, who handled her cleverly. He got her away in front and gained the rail at the first turn. After that he rated her along in front all the way. Thimble and Ten Buttons closed up on her at the far turn, but Kummer let her out going around the turn and moved into a better lead in a few strides. When it came to the run through the stretch Emotion showed her gameness, for she drew away when Thimble made the last bid for the race. The winner was tiring slightly at the end, but Kummer rode her out and took no chances. She covered the distance in the good time of 1:45 4-5.

Goaler Disappoints.

Thimble was the only one that offered contention in the final furlong. Lady Emmeline was too far back to be a serious factor, although she closed some ground when she was urged and outstayed Ten Buttons for the short end of the purse. Goaler had a good view of the race from the rear all the way. A world's record may fall to him now and then, but at heart he is a plater and runs like one on most occasions.

The other bright spot on a rather dull card was the final dash of five furlongs for two-year-olds, in which the Lexington Stable's Lucky Hour again displayed his speed. A 1-to-3 shot in the betting, he toyed with the field that opposed him and came home two lengths in front of Bee's Wax, with Phantom Blue third.

Lucky Hour is registered as by Ferole or Hourless, but if markings and appearance mean anything he is most certainly a son of Hourless. He also shows the qualities of Hourless, and appears to be destined to gain high honors on the turf. He has now won three races in succession, and each time with great ease. His campaign will close in Maryland next month, and it is not unlikely that more will be heard of this colt before he goes into Winter quarters.

Lucky Hour rushed to the front in the first fifty yards, and then showed his heels to the field for the balance of the journey. Lucky Button got tired chasing him and dropped out of it at the turn. Bee's Wax made an effort in the stretch but only succeeded in taking second place easily.

Recent winners repeated in some of the other races. Nose Dive came right back and win the opening dash at five and a half furlongs, defeating Leghorn and Chewink, among others. He closed in the stretch and had more than a length to spare at the end. Chewink blew up in the stretch, after making the early pace, and Leghorn got up in time to take second by a neck.

Asterisk Repeats.

Asterisk was another that repeated. He took the second race, at a mile and seventy yards, winning by a neck from W. H. Buckner, with Alexander Hamilton third. The latter was installed as the favorite, though he has shown several times that he can not go beyond six furlongs. That is as far as he carried his speed yesterday. Then he dropped back as the winner closed on him. Ting-a-Ling, a bad actor at the barrier, was left when the webbing went up, having propped. He had been well supported, and there were groans in the crowd when he was seen standing as the others got away.

Scottish Chief came back after a victory of the day before and won again, taking the fourth race, at a mile and seventy yards. Though he did not have much left at the end, he won easily enough, and was a length in front of Escarpolette. Joe Joe was third. Scottish Chief followed the pace to the head of the stretch, where Buxton sent him along, and gained a lead of three lengths. Escarpolette closed some ground in the final rush at the wire, but was not close enough to threaten the winner.

The summaries:

FIRST RACE.

For two-year-olds; purse $1,106. Five and a half furlongs.

Horse.	Wt.	Jockey.	Odds.	Fin.
Nose Dive	112	Robinson	8-1	1 1¼
Leghorn	110	Bruening	8-1	2 nk
Chewink	105	McAtee	15-1	3 1
Sweepy	108	Fator	8-1	4
Duncecap	110	Bullman	8-1	5
Costigan	112	Miller	15-1	6
Canyon	111½	Turner	7-1	7
Margaret White	98	E. Kummer	6-1	8

Time—1:07 3-5.

Start good; won handily; place driving. Nose Dive, b. g., by Astronomer—Agnier; owned and trained by R. V. Boyle.

SECOND RACE.

For three-year-olds and upward; purse $1,106. One mile and seventy yards.

Horse.	Wt.	Jockey.	Odds.	Fin.
Asterisk	113	Harrison	7-2	1 nk
W. H. Buckner	101¼	Bullman	7-1	2 1½
Alex. Hamilton	110	Fator	9-5	3 4
Cote d'Or	113	Pitz	7-1	4
Favour	109	Carroll	10-1	5
Ting-a-Ling	112	McAtee	11-5	6

Time—1:47 3-5.

Start good; won driving; place handily. Asterisk, b. g., 5, by Astronomer—Helen O'C.; owned by J. A. Harper and trained by J. S. McDonald.

THIRD RACE.

For all ages; purse $1,106. One mile and seventy yards.

Horse.	Wt.	Jockey.	Odds.	Fin.
Emotion	97½	E. Kummer	1-2	1 1½
Thimble	109	McAtee	4-1	2 4
Lady Emmeline	107	Fator	20-1	3½
Ten Buttons	106	Harrison	6-1	4
Goaler	110	Buxton	12-1	5

Time—1:45 4-5.

Start good; won ridden out; place easily. Emotion, ch. f., 2, by Friar Rock—Affection; owned by M. Jones and trained by F. M. Thayer.

FOURTH RACE.

For three-year-olds and upward; purse $1,106. One mile and seventy yards.

Horse.	Wt.	Jockey.	Odds.	Fin.
Scottish Chief	113	Buxton	3-1	1 1
Escarpolette	107	Marinelli	7-2	2 4
Joe Joe	115	Sterling	20-1	3 3
Solid Rock	107	Babin	6-1	4
Saddle Ring	112	Miller	7-5	5
L'Enjoleur	110	Ponce	20-1	6

Time—1:46 2-5.

Start good; won ridden out; place easily. Scottish Chief, ch. g., 3, by Light Brigade—Santa Susanna; owned by J. Shaughnessy and trained by W. J. Spiers.

FIFTH RACE.

For maiden three-year-olds and upward; purse $1,106. About six furlongs.

Horse.	Wt.	Jockey.	Odds.	Fin.
Rhinestone	111	Turner	8-5	1 2
Trader	107	Babin	7-2	2 1½
May Roberts	113	Borel	10-1	3 nk
Burley	116	Carroll	20-1	4
Furlough	116	Sterling	30-1	5
Marjorie M.	110½	Buxton	8-1	6
Jimmie	116	Zoeller	50-1	7
Ragamuffin	112	Robinson	10-1	8

Time—1:11 3-5.

Start good; won easily; place handily. Rhinestone, ch. f., 3, by Pebbles—Elysia; owned by J. Butler and trained by A. Gunther.

SIXTH RACE.

For two-year-olds; purse $1,106. Five furlongs.

Horse.	Wt.	Jockey.	Odds.	Fin.
Lucky Hour	117	Robinson	1-3	1 2
Bee's Wax	107	Ponce	6-1	2 4
Phantom Blue	106	Fator	20-1	3 nk
Blackstone	111	Turner	15-1	4
Dan Bolling	105	Carroll	12-1	5
Lucky Button	109	McAtee	12-1	6
Notime	104½	Babin	20-1	7
Blue Brush	105	Marinelli	60-1	8
Honorable	109	Griffith	60-1	9

Time—1:00 2-5.

Start good; won easily; place same. Lucky Hour, b. c., by Ferole or Hourless—Lucky Catch; owned by Lexington Stable and trained by K. Patterson.

Weather clear; track fast.

CALIGULA IS FIRST IN LAUREL FEATURE

Leads Oil Man by a Length in Six-Furlong Race—Sailing B. Third.

Special to The New York Times.

LAUREL, Md., Oct. 28.—The handicap for all ages at six furlongs, which was the feature at Laurel this afternoon, was won by J. E. Davis's Caligula with the two-year-old, Oil Man second. Sailing B was third in the field of four.

Caligula showed improvement and after following the pace of the juvenile until well into the stretch moved to the front and won by a length. Oil Man showed fine speed and appeared to be the winner at the turn for home, but he weakened slightly and just lasted to save second from Sailing B. The latter was the favorite and might have won with better racing luck. He was carried wide at the last turn and lost considerable ground at the time when Caligula rushed into the lead.

In a six furlong dash with allowances, Polly Ann ran another good race and defeated the good sprinter, Oriole, from the stable of Commander J. K. L. Ross. Dark Horse was third. Oriole made the early pace and seemed to have all of his speed but could not withstand the rush of the winner in the last furlong.

H. P. Whitney's Prudish, the 2-year-old sister of Prudery, graduated from the maiden class in the opening race at six furlongs. She won easily from Finery and Maryland Belle and gave evidence of being a youngster of considerable merit.

The summaries:

FIRST RACE—For Maiden two-year-old fillies; purse $1,300; six furlongs. Prudish, 115 pounds (Morris), $2.90, $2.60, $2.30, first; Finery, 115 (Erickson), $3.30, $2.70, second; Maryland Belle, 115 (Butwell), $2.90, third. Time—1:15. Little Black Sheep, Miss Emma G., Galistoga, Jacquelina and The Vengeance also ran.

SECOND RACE—For three-year-olds and upward; claiming; purse $1,500; one mile. North Shore, 98 pounds (Lang), $22.20, $8.50, $6.10, first; Osgood, 116 (Garner), $3.70, $3.20, second; Peggy Rives, 98 (Lowe), $3.70, third. Time—1:43 1-5. Sunrose, St. German, Bengali, Fred the Great, Norford's Choice, Camouflage and Sugarmint also ran.

THIRD RACE—For two-year-olds; claiming; purse $1,500; six furlongs. Moco, 108 pounds (Morris), $5.60, $2.70, $2.40, first; Ultimata, 101 (Woodstock), $3, $2.70, second; Simplicity, 103 (Lowe), $3, third. Time—1:15 1-5. Excuse Me, Max Gold and Grace Mayers also ran.

FOURTH RACE—For three-year-olds and upward; claiming; purse $1,500; one mile. Who Cares, 114 pounds (Lang), $5.60, $3.10, $2.50, first; Old Sinner, 110 (Lowe), $4.30, $2.90, second; The Decision, 112 (Chiavatti), $3.30, third. Time—1:41 2-5. Nancy Ann, Titania, Humpy and Sir Jack also ran.

FIFTH RACE—All ages; handicap; purse $1,500; six furlongs. Caligula, 108 pounds (Morris), $7.60, $3.80, first; Oil Man, 97 (Garner), $4.70, second; Sailing B, 111 (Lang), third. Time—1:13. Vibrate also ran.

SIXTH RACE—For three-year-olds; purse $1,500; six furlongs. Polly Ann, 105 pounds (Morris), $4.40, $2.10, first; Oriole, 108 (Erickson), $2.20, second; Dark Horse, 111 (Butwell), third. Time—1:14. Clarkson and Duc De Morny also ran.

SEVENTH RACE—For three-year-olds and upward; claiming; purse $1,500; one mile and a quarter. Veteran, 110 pounds (Lang), $11.80, $4.50, $3.60, first; King Trojan, 105 (Lowe), $4.20, $3.20, second; P. G. King, 113 (Holloway), $4, third. Time—2:07 2-5. Devil Dog and Summer Sigh also ran.

Weather clear; track fast.

LEXINGTON RESULTS.

FIRST RACE—All ages; claiming; purse $1,000; six furlongs. Meliora, 111 pounds (Garner), $3.50, $3, $2.80, first; Doric, 113 (Scobie), $7.50, $4.70, second; Port Light, 114 (Burke), $5.20, third. Time—1:15. Cautious, Wild Flower, Finis, Grace Minard, Romance, Betsinda, Frizlet, Our Alice and Bounding Through also ran.

SECOND RACE—For two-year-olds; claiming; purse $1,000; Futurity course. Tulalip, 109 pounds (Howard), $4.90, $3.80, $3, first; Miss Crestwood, 114 (Pool), $4.30, $3.40, second; Winding Thru, 104 (Parke), $4.80, third. Time—1:12. Image, Radiola, Little Polly, Oolala, Midnight Stories, Fox, Marimba, Salamander and Bright Trash also ran.

THIRD RACE—For maiden three-year-olds and upward; claiming; purse $1,000; six furlongs. Berment, 107 pounds (Scobie), $3.30, $2.70, $2.50, first; Louis Adair, 112 (Garner), $3.20, $5.60, second; Doyle, 112 (Burke), $4.20, third. Time—1:16. Isota, Damoris, Clem Theisen, Chacolet, Eastward Princess, Sandy, Southern Gentleman, Beeswax and Black Watch 2d also ran.

FOURTH RACE—For three-year-olds and upward; claiming; purse $1,000; one mile and an eighth. Dancing Spray, 102 pounds (Wilson), $9.20, $3.80, first; Plus Ultra, 102 (Scobie), $2.90, second; Rep, 108 (Pool), third. Time—1:53 4-5. Miss Nell also ran.

FIFTH RACE—The Danville; for two-year-olds; allowance; purse $1,200; Futurity course. Omnipotent, 106 pounds (Weiner), $7, $4.80, $3.20, first; Pindar Peel, 109 (Burke), $8.30, $3.60, second; Uncle Sonny, 100 (Garner), $2.90, third. Time—1:11 3-5. Moon Winks, Treasurer, Bright Leaf, Asia, Montjoy, Stonewall, Commander McMeekin, Aloft and Maximac also ran.

SIXTH RACE—The Harrodsburg; for three-year-olds and upward; allowances; purse $1,000; one mile and a sixteenth. Sagamook, 108 pounds (Barnes), $5.70, $2.80, $2.20, first; Tharon, 108 (Scobie), $2.90, $2.30, second; British Maid, 109 (Burke), $2.70, third. Time—1:47 3-5. Fair Florin and Travesty also ran.

SEVENTH RACE—For three-year-olds and upward; one mile and a sixteenth. Countess, 98 pounds (McDermott), $111, $35.30, $13.20, first; Bond, 115 (Garner), $11.50, $4.40, second; Marse John, 104 (Scobie), $2.50 third. Time—1:47 4-5. Penwell, Nelle Yorke, Jackstraw, Amanda, Montillo, Miss Dora and Peggy Martin also ran.

Weather clear; track good.

LEXINGTON ENTRIES.

FIRST RACE—$1,000; claiming; for three-year-olds and upward; six furlongs. *Ablaze 102 pounds, *Beg Pardon 103, Viola Park 104, *Orlova 105, Ruby, *Honor Man 106 each; *Sewell Combs, Pyx, Owosso, *Abadane 107 each, *War Prize, Auntie May 112 each. Also eligible—Ground Swell 108.

SECOND RACE—$1,000; maidens; for two-year-olds; Futurity course. Canny Lady Field Lark, Evening Stories, Beautiful Dream, Our Betsy, Bonero Blue, Bartered, Ambush, Ida McGee 112 pounds each, Sportsman, Molun 115 each.

THIRD RACE—$1,000; claiming; for three-year-olds and upward; one and one-quarter miles. *Lafoudre, *Old Faithful 104 pounds each, *Bond, *Frank F., *J. C. Stone 107 each, Kimpalong 115.

FOURTH RACE—$1,000; Halloween Handicap, all ages; six furlongs. Donna Loriotte 95 pounds, Fair Gain, Jim Daisy 97 each, Kinburn 106, Cho Cho 112, Centimeter, American Ace 113 each, Distinction 126.

FIFTH RACE—$5,000 added; the Lexington Cup Handicap; for three-year-olds and upward; one and one-half miles. Omond 97 pounds, Radio, Sands of Pleasure 102 each, United Verde 105, Firebrand 118, Exterminator 135.

SIXTH RACE—$1,000; allowances; the Richmond; for two-year-olds; one mile. Bobbed Hair, Lady Astor, Our Dear, College Girl, Bonus 102 pounds each, aCap Rock, Thibodeaux 105 each, Yoshimi 108, Martha Fallon 112, aRockminster 115. aMontfort Jones entry.

SEVENTH RACE—$1,000; claiming; for three-year-olds and upward; one mile and an eighth. *Cinderella, *Guaranteed 105 pounds each, Rep, *Plus Ultra 107 each, *Ben Valet 108, *Young Adam 110, Honolulu Boy, General Haig 113 each, *Jouette 104.

*Apprentice allowance claimed.
Weather clear; track good.

Kennedy 12 Cortlandt St.
NEW SMART DERBIES
Correct Styles—Several Proportions
EXCEPTIONAL VALUE
$3-$4
The Celebrated MALLORY DERBIES AND SOFT HATS
$5.00
SPECIAL CLEARANCE
All Stitched Cloth Hats
Now $2.25

ADVERTISEMENT.

VOTE FOR
JOHN J. HOPPER
FOR REGISTER

Clemons
Established 1898
39th & BROADWAY

TO-DAY!

Ulsters

Raglan or Plain Shoulders
Patch or Bellows Pockets

$38

Not getting the long profits that other stores get, we don't have to give the long talk that other stores give!

The Man's Shop

Express Elevators to Tenth Floor

Special Selling of Shoes

THE shoes in this offering are selected from our regular stock—and incorporate exceptional materials and workmanship. And the saving on each pair is substantial.

$7.50
Black or tan Scotch grain winter oxfords, brogue last with straight tip—shoes much sought after by young men. Smart and durable.

$8.50
Tan winter oxfords made from imported Scotch grain leather. Tan calf high shoe, with straight tip—English last. Dark tan high shoe, with broad toe.

$10
Light tan calf high shoe on English last. An unusual value. Heavy Scotch grain blucher shoe, for winter wear.

Lord & Taylor
38th Street FIFTH AVENUE 39th Street
The Man's Shop Tenth Floor | Specialists in Chauffeur Livery | Express Elevators Without Stop

A PILOT IN EMERGENCIES.

Sudden developments in the business world may alter the course of the stock and bond markets. The pilotage necessary for guidance in such emergencies is found in The Annalist, a weekly magazine qualified to deal with difficult situations as they arise. In every issue are published articles on economic problems affecting the interests of merchants, manufacturers and investors in domestic and foreign securities. The regular features of The Annalist includes charts and graphs giving a clear and instant view of trade progress, the cost of living, Federal Reserve gold holdings, stock and bond fluctuations and the business index line. The Annalist, a Magazine of Finance, Commerce and Economics, published Monday by The New York Times Company, Times Square, New York. 10 cents a copy at news stands. $5.00 a year by mail.

The TAG that's a Double Guarantee is on every

BOVOL TRADE MARK **SUIT or O'COAT**

means that both the famous makers of these handsome GOOD clothes and the dealer who sells them to you GUARANTEE *absolute satisfaction* and perfect fit (No charge for alterations) $35 $50

Here are sketches of a few of the many models at . . .

There are three different double-breasted styles

© M New York, N.Y.

Four single-breasteds

All wool serges, tweeds, cassimeres, and other 1921 Fall fabrics in the stylish shades and No. 1035 SERGE is in the showing, too.

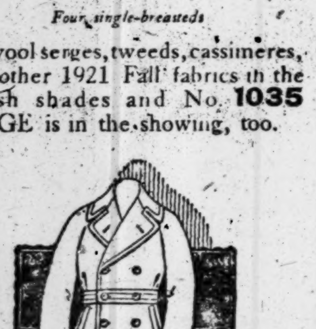

Five other models of Overcoats are ready for you to try on

Pay some every pay day "charge it" on our home Budget Plan.

"UP ONE FLIGHT TO ECONOMIZE"

226 West 125th St., Upstairs
OPEN EVENINGS UNTIL 9 P. M.
SATURDAY UNTIL 10 P. M.
OPEN ELECTION DAY UNTIL 6 P. M.

435 Fulton St., B'klyn, N. Y.
OPEN MONDAY UNTIL 9 P. M.
SATURDAY UNTIL 10 P. M.

149 Market Street, Newark, N. J.
OPEN SATURDAY UNTIL 10 P. M.

Gresham—34 N. Broadway, Yonkers, N. Y.

"AFFILIATED WITH MENTER"

MENTER
ESTABLISHED 1889

We do as we advertise

WHEN you pass Friedman's windows stop and pass judgment on the styles. And remember there is as much quality in the *hidden* points as in the features that catch your eye. At **$7.00**

The Admiral. An all-wear, soft-leather shoe in Tony Red or Black Calfskin. French or English lasts. Custom hand sewed, rubber heeled.

FRIEDMAN'S FAMOUS FITTING FOOTWEAR

NEW YORK STORES:
1600 Broadway, Near 48th.
643 Eighth Ave., Near 41st.
2188 Third Ave., Near 119th.
2935 Third Ave., Near 152d.
BROOKLYN STORES:
453 Fulton St., Near Smith.
1327 Broadway, Near Grove.
5320 Fifth Ave., Near 54th.
379 Knickerbocker Ave.
Stores open evenings until 9:30

Business Opportunities *(bank and business references required)*, last Page.

LIGHT DAY AHEAD FOR COLLEGE TEAMS

Penn State-Georgia Tech Game Here Chief Event on Gridiron Calendar.

SOUTH ON BIG INVASION

Centre and Virginia Join Golden Tornado in Rush North—Cornell to Oppose Dartmouth.

A scientific question of great moment, to which there has never been a satisfactory answer, will be debated this afternoon at the Polo Grounds, under Coogan's Bluff, in Harlem.

The problem is: What would take place if two cyclones in full career should happen to collide? The parties to the Harlem symposium will be the Golden Tornado, as the football eleven of Georgia Tech is affectionately known to its supporters, and that hurricane outfit from Penn State, which a week ago all but engulfed Harvard in the maelstrom of its attack. Signs sometimes fail, but all signs point to an answer to the question in regard to cyclonic collisions before the debaters file out—or will they be carried out—of the Giants' and Yankees' erstwhile playground.

Next in importance to the intersectional battle of the Southerners and the Pennsylvanians, and overshadowing it from a partisan point of view, will be the invasion of the Cornell gridiron by Dartmouth. The big Red team and the big Green team have been meeting off and on for several years, with the score somewhat in Dartmouth's favor. This season, however, the White Mountaineers lay claim to a sadly crippled line-up, pointing, at the same time, to the enormous total of touchdowns compiled by the Cornellians, and bids their followers not to be too sanguine of victory. Last week, however, Columbia discovered that Hanoverian cripples are a very stalwart lot, and it may be surmised that Gilmour Dobie's pupils are preparing for an exceedingly busy afternoon.

Big Three Quiet.

The Harvard-Yale-Princeton triangle, which last week was dented at Princeton's corner and flattened at Harvard's, Yale's sector alone preserving the Euclidian purity of its contours, will see no such assaults leveled against it today. The trio of old-time foes is preparing, each in its way, for the annual internecine tourney next month, and will register a pause, or a near-pause, in the season's crescendo.

Tad Jones's aspirants for the football Hall of Fame will devote themselves to the task of puncturing the Brown line. The Bruins have many a time in the past given the Bulldog a fierce battle. But this is another year, and one when the Providence eleven is not the Brown of old. There will not be so many spectators in the Bowl as witnessed the Army game, but there will be two knots of scouts, haling from Cambridge and Princeton respectively, for tales have come up from New Haven of the pyrotechnic display of forward passing put on in practice by O'Hearn. And if the scouts get a chance to sit in on the fireworks, from a Harvard and Princeton standpoint Brown will not have played Yale in vain.

Harvard and Princeton reports profess to treat today's opponents, namely Centre College and University of Virginia, with tolerance. But where there is so much smoke there is likely to be a colored gentleman in the woodpile. The Praying Colonels from Kentucky threw considerable of a scare into the Crimson last year before being beaten into submission; and the Tiger is still smarting from the wounds administered this year by the Navy and by Stagg's Chcago eleven. Lourie and Garrity, however, are reported fit for duty, and the Orange and Black expects to see a physically sound and well-rounded eleven again on the field.

Brooklyn on Map.

Brooklyn, which has hitherto lain somewhat off the football highway, is thanking Fordham for placing it in the news columns along with the other centres of pigskin learning. The Bronx collegians have arranged for a set-to today with Boston College at Mr. Ebbets's ball park, and one wonders if this selection of a neutral field of battle presages an unusually bloody encounter. Probaby not. Fordham has run the gamut this year, ranging all the way from victory by the score of 101 to 0 to defeat by the score of 28 to 7 last week at the hands of Lafayette. Boston College overwhelmed some Texas leaguers recently, and then came home to be blanked by Detroit. Erratic, rather than bloody, the game looks to be, with little choice except in the minds of partisans.

Columbia will be back in town today, doing business at the old stand on South Field. The Blue and White players treked up to Hanover last week to pass the time with Dartmouth, and they plan this afternoon to pass on to Williams some of the lessons they learned when farthest north.

New York University, which last week played a 7 to 7 tie with Wesleyan, moves up-State to go to the mat with Colgate. The game is to be staged at Binghamton. Cogate last week squeaked a barely audible second fiddle to Cornell's big bassoon, and would like today to come in strong on The Conquering Hero chorus.

The one up-State battle which, outside of Cornell and Dartmouth, will attract most attention, will be the fray at the Archbold Stadium at Syracuse. The Orange will try mightily to stage a come-back after the unmerciful beating administered by Pittsburgh. And Washington and Jefferson, which last week defeated the fighting eleven from Lehigh, will try just as mightily to prevent said come-back. Lehigh, by the way, will be having its hands full at South Bethlehem with the outfit which Spears has built up at West Virginia. Over on the plains at West Point the Army will train its guns on inoffensive Susquehanna; the Navy has invited Bethany to spend the afternoon at Annapolis. The service elevens have their eyes only on each other, but do not scorn cannon-fodder as an interim diet.

Pittsburgh vs. Penn.

Old Penn, apparently, is in for one of the most hectic days of its 1922 career. Heisman's charges are planning to charge the Glenn Warner's Panthers, out of smoky Pittsburgh, and if Penn gets away with the assignment it will be pretty nearly due to receive the mid-season football crown.

Over at Easton, Lafayette will line up against Rutgers. The Foster Sanford aggregation got involved with the Golden Tornado last week, and is still reeling from the experience. The New Brunswick pilgrims hope that this little journey will end more happily. Swarthmore will engage Muhlenberg, apparently not an over arduous task.

In Connecticut, Wesleyan will battle Tufts, from up Boston way; and at Hoboken, Steven will try to banish its jinx with the aid and assistance of Trinity.

The first freshmen clash among the Big Three is also on today's program. The Bulldog and the Tiger yearlings are scheduled to try out their cub and puppy teeth on each other at Tigertown.

WABASH ELEVEN VICTOR.

Administers First Defeat In Two Years to Butler College, 14-0.

INDIANAPOLIS, Oct. 28.—Butler College, coached by Pat Page, former Chicago University star, lost its first football game in two seasons today to Wabash College, 14 to 0. Wabash, by the superior work of its line, stopped Butler's attack at critical times. One Wabash touchdown was made by straight football and the other by a forward pass.

College Football Results.

Kalamazoo 48, Franklin 7.
Wabash 14, Butler 0.
Geneva 21, Alfred 0.

Chief Football Games On Today's Schedule

East.

Penn State vs. Georgia Tech, Polo Grounds.
Harvard vs. Centre, Cambridge.
Cornell vs. Dartmouth, Ithaca.
Princeton vs. Virginia, Princeton.
Yale vs. Brown, New Haven.
Pennsylvania vs. Pittsburgh, Philadelphia.
Columbia vs. Williams, South Field.
Fordham vs. Boston College, Ebbets Field.
New York University vs. Colgate, Binghamton.
Rutgers vs. Lafayette, Easton.
Stevens vs. Trinity, Hoboken.
Army vs. Susquehanna, West Point.
Navy vs. Bethany, Annapolis.
Lehigh vs. West Virginia, South Bethlehem.
Swarthmore vs. Muhlenberg, Swarthmore.
Syracuse vs. Washington and Jefferson Syracuse.
Union vs. Hobart, Schenectady.
Wesleyan vs. Tufts, Middletown.
Bucknell vs. Catholic University, Lewisburg.
Amherst vs Hamilton, Amherst.
Boston University vs. Rhode Island State, Boston.
Colby vs. Maine, Waterville.
Georgetown vs George Washington, Washington.
Johns Hopkins vs. Western Maryland, Baltimore.
Massachusetts Aggies vs. Vermont, Amherst.
Rochester vs. Rensselaer Poly, Rochester.
Ursinus vs. Haverford, Collegeville.
Villanova vs. Lebanon Valley, Norristown.

South.

Vanderbilt vs. Tennessee, Nashville.
Georgia vs. Alabama Poly, Columbus.
Kentucky vs. University of South, Louisville.
Washington and Lee vs. Virginia Poly, Lynchburg.
Louisiana State vs. Alabama, New Orleans.
Marietta vs. West Virginia Wesleyan, Marietta.

West.

Chicago vs. Colorado, Chicago.
Illinois vs. Michigan, Urbana.
Indiana vs. Notre Dame, Indianapolis.
Wisconsin vs. Minnesota, Madison.
De Pauw vs. Georgetown College, Greencastle.
Nebraska vs. Oklahoma, Lincoln.
Ohio University vs. Baldwin-Wallace, Athens.
Ohio Wesleyan vs. Oberlin, Delaware, Ohio.
Purdue vs. Iowa, Lafayette.
Washington University vs. Iowa State, St. Louis.

School Games.

Princeton Freshmen vs. Yale Freshmen, Princeton.
Hill School vs. Lawrenceville, Ohio Field.
Columbia Freshmen vs. Kent School, Kent, Conn.
Phillips Andover vs. Massachusetts Tech, Andover.
Phillips Exeter vs. Worcester Academy, Worcester.
H. S. of Commerce vs. Bridgeport H. S., Bridgeport.
De Witt Clinton H. S. vs. Morris H. S., Lewisohn Stadium, 10 A. M.
Stuyvesant H. S. vs. Paterson H. S., Paterson, N. J.
Erasmus Hall H. S. vs. Flushing H. S., College Point, L. I.
Manual Training H. S. vs. Commercial H. S., Commercial Field, Brooklyn, 1:30 P. M.
Poly Prep School vs. New Utrecht H. S., Commercial Field, Brooklyn, 3 P. M.
St. John's Prep School vs. Cooper Union Institute, Flatbush Oval, Brooklyn.

AERIAL PLAY LIKELY TO FEATURE MATCH

Fordham and Boston College Strong With Pass—Clash at Ebbets Field Today.

Brooklyn comes into its own in the football world when the rival Fordham and Boston College elevens come together this afternoon at Ebbets Field. The last big contest to take place in the city of churches was the game in 1917 between Cupid Black's Naval Reserves and Foster Sanford's Rutgers team, which won the Eastern championship of that year. In the interim, Brooklynites have had to be satisfied with high school games.

Those fans who prefer to see the open style of play will not be disappointed with this game. Cavanaugh and DuMoe are both strong advocates of this more modern method of play. In fact, Fordham's strongest attack is the forward pass combination of Meyers to Woodward. Boston College also has a worthy aerial combination in Liston and Comerford. In fact, Tommy Meyers, Fordham fullback, and Charlie Comerford, the Boston College captain and end, will bear close watching. Both of these luminaries have received prominent mention as possible all-American men.

The probable line-up:

FORDHAM.		BOSTON COLLEGE.
Healy	L. E.	Comerford
Johnson	L. T.	Collins
Strand	L. G.	Elberry
Bowler	C.	Doyle
Brennan	R. G.	Kelly
Fallon	R. T.	Paten
Woodward	L. E.	McManus
Conniff	Q. B.	Patten
Thornton	L. H. B.	Liston
Gately	R. H. B.	Camolli
Meyers	F. B.	Kelleher

O'HEARN TO PILOT YALE.

Will Lead Elis Against Brown—Becket Out With Muscle Bruise.

Special to The New York Times.

NEW HAVEN, Conn., Oct. 28.—Nearly fifty thousand people will see Yale and Brown battle tomorrow in the bowl. No American college series, except those between Yale and Harvard and Yale and Princeton, has lasted so long as the Yale-Brown series of football clashes. It was begun in 1894, and Brown has inflicted more defeats on the Elis than any other college except Harvard and Princeton.

A feature of these games has been the annual appearance of the New Haven Boys' Clubs, which will turn out 10,000 strong tomorrow under the chaperonage of Judge McClellan Mathewson, New Haven's Ben Lindsey. The Yale Whiffenhoofs will also stage a burlesque between the halves.

Until today head Coach Tad Jones expected to start against the Brunonians the same line-up he has gridironed the last four weeks. George Becket, quarterback, has developed a muscle bruise, however, and Jones has been compelled to shift to Charley O'Hearn, who will be started for the first time this season. Because of an attack of hay fever he was out of the line-up until last week, when he was used against West Point in the second half. O'Hearn is regarded as a field general of possible All-American calibre, and his début tomorrow will be one of the high shots of the intercollegiate gridiron season. Otherwise no changes will be made. Yale will probably send two full elevens against the Providence collegians, as follows:

First Team—Left end, Blair; left tackle, Into; left guard, Cruikshank; centre, Landis; right guard, Guernsey; right tackle, Diller; right end, Deaver; quarterback, O'Hearn; left halfback, Aldrich; right halfback, Jordan; fullback, Mallory. Second team—Left end, Holman; left tackle, Hidden; left guard, Boltwood; centre, Cross; right guard, Trippe; right tackle, Esselstyn; right end, Sturm; quarterback, Murphy; left halfback, Neidlinger; right halfback, Speiden; fullback, Wight.

SOUTH AND NORTH MEET HERE TODAY

Elevens of Georgia Tech and Penn State Clash on Gridiron at Polo Grounds.

The rebel yell and the short, sharp battle cry of the Yankee will mingle again this afternoon when the Georgia Tech and Penn State elevens do battle at the Polo Grounds. Coach W. A. Alexander's Golden Tornado from out of the South struck New York shortly after noon yesterday, and Coach Hugo Bezdek's Nittany Lions are quartered at Garden City, L. I., from where they will motor to the Polo Grounds just before game time today.

Within three hours after their arrival here Coach Alexander had his big Southern team out on the gridiron at the Polo Grounds, and he sent the thirty players who comprise the squad through a lively but light practice session that lasted for more than an hour. The Eastern eleven contented itself with a bit of unlimbering on the St. Paul School grounds at Garden City. Both teams are reported to be in excellent condition with the exception of Captain Snell and Hess of Penn State both of whom will be out of the game, and McRee of Georgia Tech, who is limping slightly but will play.

That New York football enthusiasts expect today's strugge to be one of the classics of the gridiron season was attested by the big demand for seats, and by mid-afternoon yesterday the bulk of the reserved sections on both sides of the field had been sold. Considered solely from a football aspect, this contest will outrank any that will be played in the East today.

Both Veteran Elevens.

Last year both these teams laid claim, and not without just cause, to the mythical championship, and both are capable combinations, plentifully fortified with stars. For the Pennsylvanians, Killinger, the 160-pound field general, is already creating comment as a possible All-American quarterback, while in Red Barron the Southerners have a halfback who has few peers at skirting an end, finding a hole in an opposing line, or picking his way through a broken field. Another Yellow Jacket who comes here with a great reputation is Judy Harlan, captain of the Georgia invaders, and it is regrettable that the redoubtable Captain Snell will not be in the line-up of his team so that these two stars might be compared.

In the matter of weights the elevens will be practically on an even footing, the Southerners having a slight advantage in the back field, while the Penn State line, exclusive of the ends, will outweigh that of the opposition. The teams have both had a successful season to date, neither having suffered a defeat, although Penn State was held to a tie last Saturday by Harvard's eleven.

The Harvard game may be looked upon as either an advantage or a disadvantage to the Eastern team. Undoubtedly it was a more severe test than the Southerners have had to face and may have been just what Bezdek's charges needed to put them on edge. On the other hand, there is such a thing as too much bruising football, and the State eleven may find two such teams as Harvard and Georgia Tech on successive Saturdays more than it bargained for.

So far as could be learned yesterday Penn State figured to be slightly the favorite, though that may be because it is an Eastern team playing in the East. All in all, the contest sums up as nearly even as the toss of a coin. Two good teams, both determined to win, will meet, and for those without affiliations it is a case of close your eyes and take your pick.

Partisans Accompany Teams.

Accompanying the Georgia Tech eleven on its long trek from Atlanta was a cheering section of more than 250 rooters and a fifty-piece college band. Prominent in the rooters' delegation were Mayor James L. Key of Atlanta; Dr. K. G. Mathewson, President of Georgia Tech; L. W. Roberts Jr., a trustee of the university; Major John S. Cohen, Hon. Lowry Arnold, W. B. Oldknow, Frank Freeman, President of the National Georgia Tech Alumni Association; Major A. L. Pendleton, commandant of the R. O. T. C. at the university; St. Elmo Messengale, Nat Thronton, Victor Allen, and Professor A. H. Armstrong. Fifteen Pullman cars were required to transport the Southern team and rooters. The headquarters of the Georgia Tech delegation are at the Pennsylvania Hotel.

Penn State is expected to have a cheering section of at least 500, and the military band from the college will be on hand to vie with the musicians from Dixie. Play will start promptly at 2 o'clock and thereafter a lively time is confidently expected.

COLUMBIA MEETS WILLIAMS.

Even With Boynton Missing Locals Will Start Strongest Line-Up.

The Williams College eleven, minus the familiar figure of the famous Benny Boynton, will pay its annual visit to South Field this afternoon, there to grapple with Coach Buck O'Neill's Columbians. This will be the last of the Blue and White's preliminary contests before the big tussle with Cornell at the Polo Grounds next Saturday and the later games with Ohio University and Colgate. Game time today will be 2 o'clock, a half hour earlier than previous games this season.

The absence of Boynton, always a colorful player, and the poor showing of Williams in its last two contests have robbed today's battle of some of its attractive features. The presence of many Williams graduates in this city has always insured a big crowd, but it was said yesterday at Columbia that the ticket sale had been lighter this year. The decrease was attributed to the fact that Boynton will not be present to contribute some of his justly famous feats.

Coach O'Neill indicated yesterday that he would start his strongest line-up, with the probability that the regulars will be withdrawn as quickly as the progress of the game permits. Columbia is not expecting the hardest sort of opposition, which means, according to the cynics on Morningside Heights, that Williams will spring a surprise and probably carry a hard fight to the wearers of the Blue and White. The Purple, however, has only one victory to its credit for the season, a triumph over Hamilton in the season's opener. Bowdoin was held to a tie and Yale and Middlebury defeated the Williamstown aggregation.

Interesting changes in the Columbia line-up will mark the start of the game. At right end W. B. Johnson will be playing his first game, filling in at the position vacated by Frank Brodil when the latter had to be shifted to centre to replace Captain Francis Scovil. The latter, for the first time this year, will watch the initial kickoff from the sidelines, although he will soon break into the fray. F. F. Fargo, former varsity centre, will start at left tackle, Meyers having been relegated to the bench because of his mediocre showing against Dartmouth. The remainder of the line will be unchanged and the only possible alterations behind the line are De Stefano and Applebaum for Koppisch and Moszczenski. The latter two are not in the best of shape and may be saved for the more important test against Cornell.

Only the customary light drill was ordered by Coach O'Neill yesterday afternoon. All the members of the casualty squad were in uniform and worked out. Signals were rehearsed for the last time in a not overlong drill.

A big delegation of Williams rooters is following in the wake of the team and additional rooters will be recruited from Williams alumni here. Tickets for the visiting cheering section are on sale at the Williams Club, 291 Madison Avenue.

The probable line-ups follow:

COLUMBIA.		WILLIAMS.
Forsyth	L. E.	Healy
Fargo	L. T.	Laws
Walder	L. G.	Jones
Brodil	C.	Boynton
Calloway	R. G.	Robinson
Moderelli	R. T.	Fargo
W. B. Johnson	R. E.	Pease
Anderson	Q. B.	Allen
Koppisch	L. H. B.	Monjo
Burtt	R. H. B.	Richmond
Moszczenski	F. B.	Burger

How Rivals Will Take Field In Polo Grounds Game Today

The following are the players, positions, weights, numbers and officials for the Penn State-Georgia Tech football game at the Polo Grounds this afternoon:

PENN STATE.

No. Player and Position.	Weight.
11—McCollum, left end	178
10—Hills, left tackle	180
9—Baer, left guard	200
8—Bentz, centre	190
7—Bedenk, right guard	185
6—McMahon, right tackle	215
5—Hufford, right end	170
2—Killinger, quarterback	160
15—Wilson, left halfback	165
4—Lightner, right halfback	178
25—Knabb, fullback	175
Average	172

Substitutes — Smozinsky, Frank, Crowther, Rugh, Reinhard, Logue, Hamilton, Ritner, Redinger, Palm and Cornwall.

GEORGIA TECH.

No. Player and Position.	Weight.
55—J. Staton, left end	186
25—McRee, left tackle	201
45—Le Bey, left guard	170
27—Amis, centre	175
19—Davis, right guard	185
63—Lyman, right tackle	190
37—A. Staton, right end	187
41—McDonough, quarterback	160
31—Ferst, left halfback	150
11—Barron, right halfback	176
1—Harlan, fullback	186
Average	178

Substitutes—Nabelle, Cornell, Mitchell, Granger, Caldwell, Borum, Barnett, Fincher, Frye, McIntyre, Hunt, Reeves, Scarboro, Carter, Brewster, Rather, Farnsworth, Welchel.

Referee—C. J. McCarty Jr., Philadelphia. Umpire—Al Sharpe, Yale. Head Linesman—C. G. Eckles, W. and J. Field Judge—M. J. Thompson, Georgia. Game starts 2 o'clock.

GOOD CARD TODAY FOR BIG TEN TEAMS

Most Western Conference Elevens to Be in Action—Only Three Title Games.

CHICAGO, Oct. 28.—While Western Conference football followers will have plenty of opportunity to see their favorite teams in action tomorrow, there are few games which are expected to cut any figure in the championship race.

To a majority of the sports analysts the prospective victor seems fairly easy to pick in all of the contests except one—that between Michigan and Illinois at Urbana. This fracas is not considered of titular importance, for neither team has won a conference game, although Michigan is considered fairly strong.

Chicago, conqueror of Princeton, faces another intersectional game, this time with Colorado University. The game will be played here.

Minnesota and Wisconsin meet at Madison, Wis., in their traditional clash, which is the most important on the schedule to the followers of the two elevens. The two teams are sure to put up a good fight.

Iowa, considered by many as a favorite for the championship, plays Purdue at Lafayette, Ind.

CENTRE PRACTICES ON HARVARD FIELD

Crimson Also Holds Final Drill for Today's Game—Regulars Out of Line-Up.

Special to The New York Times.

CAMBRIDGE, Mass., Oct. 28.—Charley Moran's Centre College football team worked in the Stadium all morning, and Coach Fisher had his Crimson varsity out most of the afternoon, both teams having only light drills, and then standing pat for tomorrow's game. The Southerners tomorrow will be considered lighter than Harvard, but the Cambridge coaches expect that Moran's eleven will show much more defensive strength than a year ago, when Harvard was a 31-to-14 winner.

The drill of the Cambridge eleven today consisted of the usual work on signals, but was extended to include what little preparation the Crimson will make to meet the Centre attack as it has been sized up by the Harvard scouts. The visitors' plays were shown on the blackboard, and then the varsity saw a few of them tried out. While Fitts, Tierney, Crocker and Clark, and very likely Grew and Kane, could play if necessary tomorrow, only Kane will be in the game, and that for only a short time. At the last moment it was decided not to start Grew, who has been sick for two weeks, but to use Hubbard at right guard. This afternoon Kane worked at his usual place at left tackle for a few minutes.

Gehrke, who has been working in the backfield all week, will be replaced by Rouillard at the beginning of the game, according to the line-up announced today. He drilled for several days early in the week, and with him, Gratwick and Chapin Harvard will have a fast as well as a powerful backfield against the Southerners.

The line-up will be:

Macomber, left end; Kundhardt, left tackle; Brown, left guard; Kernan, centre; Hubbard, right guard; Ladd, right tackle; Janin, rihgt end; Johnson, quarterback; Chapin, left halfback; Rouillard, right halfback; Gratwick, fullback.

BROWN HEADS FOR BOWL.

500 Rooters Accompany Providence Eleven on Trip to New Haven.

Special to The New York Times.

PROVIDENCE, R. I., Oct. 28. The Brown football eleven left here this morning on a special train for New Haven, where tomorrow it will meet Yale in the annual gridiron battle between these two colleges. The Brown squad was accompanied by 500 alumni and undergraduates and the university band. Brown always plays its best football against the Blue, and, with a week of intensive training for the contest behind them, there was an optimistic spirit manifested by both the members of the team and the rooters.

Mallory, who has been out of the game for the last three weeks with water on the knee, was reported in shape to play this morning. Monk or Reynolds will be assigned the other flank position. The hill team's backfield, although light, is exceptionally fast, and Coach Robinson has high hopes that it will be able to pierce the Yale defense. Carter and Sullivan, both open field runners of ability, will no doubt find their way into the line-up before the end of the game. The varsity has not scrimmaged in the last few days, and is well rested.

The probable line-up at the start of the game will be as follows:

Left end, Monk; left tackle, Milan; left guard, Kubel; centre, Shurtleff; right guard, Farrett; right tackle, Gulian; right end, Mallory; quarterback, Eisenberg; right halfback, Shupert; left halfback, Adams; fullback, Spellman.

VIRGINIANS HUNT TIGER IN HIS LAIR

Rivals to Renew Football Relations After Lapse of 23 Years.

Special to The New York Times.

PRINCETON, N. J., Oct. 28.—Virginia's football team faces Princeton tomorrow here in the Palmer Stadium with a grim determination to be the third eleven to twist the Tiger's tail this season. The game will renew the gridiron relations between the two universities after a lapse of twenty-three years. The last meeting was in 1898 when Old Nassau's representatives sent the Southerners back to Dixie with a 12-to-0 defeat.

The Virginians arrived in Princeton this morning with a squad of twenty-two players and four coaches. They spent an hour and a half this afternoon in the stadium, chiefly with signal and punting drills, to the evident satisfaction of the coaching staff.

"We came up here to beat Princeton if such a thing is possible," declared Dr. W. R. Warren, head coach, after the practice session. "We realize, however, that with two games lost, Princeton will be on its mettle and playing to win. I do not think that there will be much scoring. All of our men are in good shape."

The Tigers had an easy time today, limiting their exercise to signal drill and a dummy scrimmage. Pink Baker was in uniform for the first time this week, but did no strenuous work. He will not play tomorrow. Al Wittmer also returned to the fold after a similar absence and started immediately as centre on the varsity. His presence will probably cause a change in the line-up tomorrow, for Griffin was slated to start at centre.

Head Coach Bill Roper expects his charges to show a brand of football tomorrow vastly superior to that displayed against Chicago last Saturday, when the colors of Old Nassau were lowered. While the practice of the last four days has not been as intensive as was expected it has been hard enough to cause a decided improvement in the line play, the chief weakness a week ago. The interference and charging are both better. The men will get a real chance to show just how much they have improved when they stack up against veterans from the South.

The gates of University Field were opened again today to the outside world, but a comparatively small crowd took advantage of the opportunity to see the Tigers's last practice.

The probable line-up for tomorrow's game follows:

PRINCETON.		VIRGINIA.
Snively	L. E.	Davis
Keck	L. T.	Shackleford
Von Schilling	L. G.	Hall
Wittmer	C.	Hankins
Lipscomb	R. G.	Ward
Hooper	R. T.	Clarke
Stinson	R. E.	Michie
Van Gerbig	Q. B.	Carrington
Gilroy	L. H. B.	Rinehardt
Garrity	R. H. B.	Oppleman
Cleaves	F. B.	Lowe

To the Readers of THE TIMES:

If THE TIMES, daily and Sunday, is not regularly delivered at your homes, arrangements for such delivery should be made at once. The publication of Joseph P. Tumulty's story of Woodrow Wilson, beginning tomorrow, and running through thirty-seven consecutive issues, daily and Sunday, will make it impossible for late-comers to procure copies at the news stands. Arrange with your newsdealer at once for delivery at your homes.

Oakland

USED CARS

Our records show that many sales are being made through the recommendation of our satisfied customers.

Our policy, outlined below, is what brings for us so many friends.

RECONDITIONING. Every car is put in excellent mechanical condition by expert Oakland mechanics.

REPAINTING. Every car is refinished to give that "just-like-new" appearance.

EQUIPMENT. Fully equipped. Nothing further to buy.

SERVICE. 30 days free.

TERMS. Very liberal.

TOURINGS $550 to $1100
ROADSTERS $550 to $1100
SEDANS $750 to $1275
COUPES $800 to $1175

Oakland
Motor Car Company
N. Y. Factory Branch:
1760 B'way at 56th St.
TELEPHONE CIRCLE 4880.
OPEN ALL DAY TODAY.

Oakland

Get Your Overcoat Now

WHILE there is far from an abundance of overcoats this Winter—especially good ones—Brill Stores are filled with the best things of the season. Particularly

Kuppenheimer Overcoats

Every one offering you everything that can be expected of a good overcoat—and more.

Coats of every good kind—warm ulsters: ulsterettes—and Black and Oxford Chesterfields, smart mixtures and plain colors, with half belts, whole belts and without belts.

Overcoats, $50 to $85
Suits, $40 to $65

Brill Brothers

Three Convenient Stores
279 Broadway, at Chambers · *47 Cortlandt Street*
Broadway at 49th Street

THE BUSINESS WORLD.

COMMERCIAL PAPER.

Yesterday ....5½@6% for the best names
Thursday ....5½@6% for the best names
The quotations are for six months' paper.

What Retailers Are Seeking.

Considerable stress is now being laid by some of the retail stores on the need of fostering profits during the period of price reductions by increasing the average sale, in preference to increasing the total number of sales. This can best be done, it is pointed out, by "playing up" the better grades of merchandise. Furthering this idea it is pointed out that there is more profit in the sale of one $150 article, for instance, than in two similar ones at $75 each. The difference not only lies in the time saved by the salesperson, thereby allowing him or her to handle more customers per day, but in the reduced cost of the processes entering the delivery of the article, the making out of sales checks, &c.

No More Trouble With Stubs.

The trouble usually experienced in ejecting cigarette stubs from a holder without burning the fingers is done away with by a novelty in this line that has just been put on the local market. The device consists of four parts, but is very simple in operation. There is a small hollow tip of bakelite, into which the cigarette is put, and which sets in a band or jacket of galalith, a small spring, and a stem of bakelite. The stem slides in the galalith jacket and to eject the stub it is only necessary to take hold of the jacket and push the stem forward. In plain colors the device is priced at $15 a dozen, wholesale. Equipped with a 14-karat gold band it costs $21. The galalith band, or jacket, comes in several shades, while the bakelite stem is offered in amber, green and purple. The holder is designed for use by both sexes.

Offers Novel Bill Fold.

A novel imported bill fold of leather, so constructed that it folds flat, is being shown to the local trade. It is lined with moire silk and is offered in several leathers. Among these are genuine pigskin at $54 a dozen, wholesale, vachette at $44, and alligator calf at $36. It has card and stamp pockets, and is so made that the usual side opening is done away with. The novel part of the folder is a gold-plated frame. This frame is half the size of the folder and prevents it crumpling up in the pocket when in use. The most novel purpose of the frame, however, is virtually to lock the bills in the folder. To do this the bills, folded double, are placed in the frame in such a way that one end of it comes across the fold. The other end of the frame is then taken hold of and the frame and money are thus drawn into the folder. To withdraw the bills it is only necessary to take them by the ends and pull gently, but it is impossible for them to drop out.

Hard Coal Trade in Good Shape.

The local hard coal market is in a better balanced condition than for some time past, Saward's Journal will say today. Stove and nut are still the leading sizes. Egg and pea are moving much better, however, and the independents are getting higher prices for them. All the domestic sizes are up about 50 cents a ton as compared with two weeks ago, while the average advance on the steam grades has been around 25 cents. The flurry in retail demand which took place early last week has died out to some extent. The bituminous market has been much quieter this week than last.

Good Furniture Orders.

Up to yesterday over 1,500 buyers had registered at the Fall opening of the New York Furniture Exchange. The exhibition goes on until the end of next week. The manufacturers report satisfactory orders, although buyers still show a tendency to make purchases as they go along. Some factories, however, have announced sufficient business to keep them occupied until the turn of the year. The rising demand for furniture has created some talk of advances, principally in the wood lines. It is pointed out that prices are now down close to pre-war ones and show a difference compared with last Spring of fully 30 per cent. Liquidation of large stocks caused artificially low prices, which the trade believes cannot last.

Styling Sport Garments.

In some of the lines of sport clothes for men put out by leading clothing manufacturers there is noted a tendency to develop designs which follow the patterns in regular goods. The trade is curious to know whether sport clothes permit of these variations. The imported lines, for instance, have clung to the free and easy models, and the styles have not changed. Some of the latest domestic styles, however, introduce shaped waistlines and closer fitting types. These are practically the first changes, as sports wear has been only recently developed in this country.

Confident of Silk Novelties.

In practically all the representative silk lines opened for next Spring there has been a greater showing of novelties. This has been the case not only with houses accustomed to produce the fancier merchandise, but with concerns that have been more used to making staple articles. The chief desire, back of the action of manufacturers in showing more novelties, is to stimulate trade by offering what is new. Another reason given is that by creating new patterns the established trade gets away from the competition of smaller operators who are endeavoring to sell surplus silks at extremely low prices.

View of Holiday Business.

Preparation on the part of retail stores for the coming holiday business is well under way and, from the way business has improved recently, merchants say they count on good Christmas totals. One executive stated yesterday that there is one peculiarity about the public state of mind that should assist the stores in doing well during the holidays. "On every unusual occasion," he said, "the public's purse strings seem to be unloosened, no matter how tightly they are drawn as an everyday affair. The world series receipts or the football admissions are pretty good examples of this. The public appears ready to buy for something unusual. That fact ought to help Christmas buying."

Gray Goods Sales Improve.

Whether it was due to the calling off of the railroad strike or not, a very good day was experienced in the local gray goods market yesterday. A large part of the trading was confined to printcloths. Early in the day sales of 39-inch 72-76s were made at 11⅝ cents, 39-inch 68-72s at 10⅝ cents, and 38½-inch 64-60s at 9⅝ cents. Later on, all three constructions brought an eighth higher. Buyers again paid 8 cents for 38½-inch, 60-48s, and they also paid 7¼ to 7½ cents for 39-inch 56-44s, depending on delivery. The sheetings end of the market was none too active, but sales of 5.50s were again reported at 8 cents. Among the specialties sales for the day were 39-inch 64-104, 4.20-yard sateens at 13¼ cents.

THE WEEK'S PRICE TREND.

Advances in the Foodstuffs, but Reductions in the Metals.

The difference in numbers between the advances and declines in Dun's list of wholesale commodities prices was again small this week, but the excess was again in favor of the advances. In a total of 87 revisions 46 were upward, whereas last week there were 43 "ups" in 85 changes. The largest excess of advances this week was shown by the foodstuffs, while the metals list showed proportionately, and almost actually, the greatest number of declines.

The following list gives the minimum wholesale prices quoted on selected standard commodities this week. They are quoted to yesterday, and with them are given comparative prices for last week and the corresponding week a year ago:

	This Week.	Last Week.	Year Ago.
Apples, com., bbl.	$5.00	$5.00	$2.50
Beans, m., c., 100 lbs.	5.75	5.75	9.50
Butter, cream., ex., lb.	.48	.47	.60½
Butter, S. D., c. to f., lb.	.32	.31	.37
Cabbage, per bbl.	1.75	1.75	.75
Cheese, w. m., spl., lb.	.22½	.22½	.28
Codfish, Gd. Bks., 100 lbs.	9.00	9.00	13.00
Coffee, Santos No. 4, lb.	.11½	.11⅛	.11¼
Eggs, nearby, doz.	.95	.90	.94
Onions, bag	3.50	3.50	1.00
Peas, Scotch, 100 lbs.	5.50	5.75	5.25
Potatoes, bbl.	4.50	4.50	4.00
Rice, fancy head, lb.	.06⅝	.06⅝	.08¾
Tea, Formosa, fair, lb.	.15	.15	.15
Tea, Japan, best, lb.	.50	.50	.65
Bacon, 140s down, lb.	.14¼	.14¼	.22½
Beef, live, 100 lbs.	7.35	7.00	9.25
Hams, big, in tcs., lb.	.16½	.16½	.25⅜
Hogs, live, 100 lbs.	7.85	7.96	12.85
Sheep, live, 100 lbs.	6.50	6.00	9.75
Barley, malting, bu.	.63	.61	1.16
Hay, No. 1, 100 lbs.	1.40	1.40	1.90
Rye, No. 2, bu.	.88	.88	1.96¼
Aluminum, pig, lb.	.17	.17	.28
Copper, electro., lb.	.12⅞	.13	.15
Spelter, lb.	.049	.05	.07¼
Brown sheet'gs, std., yd	.13½	.13½	.17
Cloths, 64x60, yd.	.09¼	.09	.10½
Hides, pack., No. 1, lb.	.15½	.15	.25
Hides, cows, hvy., lb.	.14	.13¼	.22
Leath., h'lock sole, lb.	.26	.26	.44
Leath., un. bks., t.r., lb	.42	.42	.60
Rubber, up-riv., fine, lb	.22½	.22½	.24½
Plan. 1st latex cr., lb	.16½	.16⅝	.23½
Silk, China, st. fil. 1st, lb.	7.50	7.50	8.00
Silk, Japan, fil. No. 1, Sinshiu, lb.	6.20	6.10	6.50
Wool., dom, av. 98 quo., lb.	.40.2	.40.4	....

The changes in the local market for provisions were fewer than usual this week. They consisted only of a drop in hams and a decline of 10 cents a barrel a Winter straight flour. At Chicago a drop in live hogs contrasted with advances in live beef and sheep.

In the dairy products the feature of the week was easily the rise of 5 cents a dozen in the price of near-by fancy eggs, which put them a cent a dozen higher than the corresponding 1920 price. This is the first time in many months that any 1921 figure on dairy products has exceeded its corresponding level of last year. Fresh-gathered eggs went up 7 cents a dozen during the week, but they are still comfortably under the 1920 figure. The best butter was a cent a pound higher.

Neither the fresh nor the dried fruits showed change this week, and the revisions in the vegetables were fewer than usual. Choice medium beans were higher and Scotch peas declined. There were no changes in the teas or sugars, but No. 7 Rio coffee was higher. In the spice list advances were seen in mace, nutmegs and the Singapore peppers, while cloves were lower.

The week's revisions in the grain list were upward, and included wheat, corn, oats and malting barley. Hemp and hops were lower. The market for leather was again without quotable change, but in the hides advances in packer No. 1 and heavy native cow stock contrasted with declines in No. 1 kips, No. 1 calfskins and Chicago city calfskins. The metals list of the week showed only one advance in ten changes. No. 2X pig iron advanced at Philadelphia, while Valley furnace basic iron was lower. Open-hearth billets and rails were also lower. Foundry coke declined and lower prices were also seen for lake and electrolytic coppers, spelter, lead and tin.

In the combined list for drugs, chemicals, dyestuffs and oils there were 25 revisions this week, 14 of which were advances. None of the changes was especially significant. The naval stores showed a rise in turpentine and a drop in resin. French ochre paint was cheaper, and there was also a decline in No. 1 old paper pulp. Other declines for the week included four varieties of burley tobacco and Eastern plantation crude rubber. Japanese raw silk was higher.

For the most part the week in the textile trades was without particular significance. Higher cotton and the stimulating effect of the calling off of the railroad strike brought advanced prices to several varieties of gray goods, and a standard line of bleached muslins also was priced higher. Colored cottons were bare of interest. In the silk field the opening of leading Spring lines was the feature. Burlaps continued to ease off, due to the lack of buying interest here and the declining market at Calcutta.

A Good Slogan Now.

A successful merchant states that a motto he has always used has a special application just now when the stores are being pressed with opportunities to buy large lots of distressed merchandise. "This motto or slogan is," he said, "that it is never cheap to buy what you don't want. That sentiment should be pasted in every buyer's hat, because so many buyers are letting themselves in for bargain merchandise that looks good from a price standpoint. They would realize, if they stopped to think, that these goods cannot be sold except with the most strenuous effort and sometimes at the expense of losing customers for the store."

ARRIVAL OF BUYERS

Arriving Buyers may register in this column by telephoning Bryant 1000.

ALBANY, N. Y.—Gold Stores; L. Gold, better grade fur-trimmed cloth coats, wraps; Miss Weinraub, John Bromley, jersey dresses; Room 712, 366 5th Av.

ATLANTA, Ga.—M. Rich & Bro. Co; M. Ellis, millinery; 352 4th Av. (Kirby, Block & Fischer).

BALTIMORE—J. Barrish, black coney coats, 1,161 B'way, Room 502.

BALTIMORE—I. Schneider, cloth, sealine coats; 1,161 B'way, Room 502.

BALTIMORE—Blumberg Bros. Co.; A. Blumberg, knit goods, shirts, clothing; 43 Leonard (J. E. Allen).

BOSTON—Zakon, The Furrier; I. Zakon, furs; McAlpin.

CHICAGO—Chicago Mail Order Co.; I. Abrams, waists, middies; B. J. Reilley, skirts; 366 6th Av.

CHICAGO—Lipman & Hultquist; A. E. Hultquist, coats, suits, dresses; 3 W. 29th.

CHICAGO—Martin Weinberger, woodenware, housefurnishings, hardware specialties; McAlpin.

CHICAGO—Brill Bros. Cloak and Suit Co.; S. Brill, Spring coats, suits, stylish stouts, 1,140 B'way, Room 1505.

CHICAGO—Appelbaum & Stern; A. Stern, Spring silk, cloth dresses; 147 West 33d, 2d floor.

CINCINNATI—John Shillito Co.; J. W. Latham, women's, misses', children's shoes, slippers; 432 4th Av.

COLUMBUS—F. & R. Lazarus & Co.; W. J. Huber, mdse. mgr.; 225 5th Av. (Retail Research Assn.)

COVINGTON, Ky.—J. R. Coppin Co.; J. B. Meindirks, men's furnishings; 115 W. 30th (Weill & Hartmann).

MINNEAPOLIS—Edward Cloak Stores; J. Buchsbaum, better grade coats; 370 7th Av. (B. Geltner).

MINNEAPOLIS—Leader Merc. Co.; H. M. Higgins, coats, suits, waists, furs, undermuslins; 170 5th Av. (Cronin, Inc.)

ST. LOUIS—Kline Apparel Co.; I. Sorger, coats, suits; 404 4th Av.

WASHINGTON—M. Freedman, coney plush coats; 1,161 B'way, Room 502.

OFFERINGS TO BUYERS.

Fifteen cents per word each insertion.

BOLIVIA—American 0417, 0453, 21283, all colors, including navy, black; also Stevens's 6185, black. Madison Square 1520-5191.

COATINGS—For immediate delivery. Herring Brothers, Inc., 4th Av. and 21st St.

COATS, Dresses, Suits—Unheard prices; prettily trimmed, all-wool serge dresses, $3.25; jersey Bromley dresses, $5; tricotines, $5.50; Canton crepes, $8.75; silk-lined, fur-trimmed, hand-embroidered suits, $10.75; suits sold to $42.50, your choice, $15; coats, big values, $8.75; never undersold. Emanuel, 43 West 27th.

COATS—Imported covert and gabardine top coats, cravenette proofed, for immediate shipment. Aquatite, 222 4th Av. Telephone Stuyvesant 7530.

COATS—Polyanna bolivia, velour, fur trimmed, right prices; immediate delivery. Potter-Schattman, 31 West 31st.

COATS—Ladies', children's, closing out cheap. Weinstein Cloak Co., 110 West 27th. Watkins 8231.

COATS—200 velour and bolivia, plain and fur trimmed, to close out. Federal Coat and Suit Co., 1,204 Broadway.

COATS—Plushes, bolivias and velours; immediate delivery. Norwalk Bros., 105 Madison Av.

COATS—Jobs, up-to-date, cloth and plush; sacrifice. 16 West 31st, one flight up.

COATS — Fur trimmed; immediate delivery. Seventh floor, 48 West 25th.

DRESSES—Tricotines, velours, serges, silks; very cheap. 7th floor, 48 West 25th.

FLANNELS—Red and green, for spot delivery; also velours and bolivias. Abraham Cohen & Son, 32 West 25th St.

FURS—Odd lots, will sell at low price. Holsten, Young & Co., 34 West 27th St.

HOSIERY—Small, clean jobbers' stock, sacrifice at big discount; silks, mercerized, heathers, &c.; retiring from business. Phone Madison Square 1684.

HOSIERY—300 dozen triple seam silk seconds. Buckingham Hosiery Co., 1,123 Broadway.

JERSEY—Navy, black, brown; pure worsted 12 ounce. Watkins 0989. Pomerans & Silverman.

JERSEY—25 pieces, henna and navy; close out. 236 5th Av., 7th floor.

POLLYANNAS, Wondora, Veldyne, Normandy—All shades, for cash. Chelsea 6676.

SUITS—Jersey and guimpe suits, all colors; closing out prices. B. R. T. Cloak and Suit Co., 29 West 17th St.

VELOUR—13518, all shades; immediate delivery. Warren Woolen Co., 41 West 25th.

Contracts Offered.

CONTRACTORS Wanted—On ladies' silk underwear. Box 788, Riteservice Advertising, 621 Broadway.

Allied Industries.

ARMY HIP BOOTS—U. S. Hood and Goodyear, sizes 7 to 11, original cases, $2 per pair in 10-case lots and over; terms cash. Elias Berlow, 610 Broadway.

Help Wanted.

HOSIERY mill agents desire salesman doing volume business with jobbing and department store trade; must have large following; commission. S 932 Times Downtown.

RESORTS

NEW YORK.

Briarcliff Lodge
COMBINES THE SOCIABILITY OF CLUB LIFE CONVENIENCE OF A HOTEL PERSONAL COMFORTS OF A HOME
BRIARCLIFF MANOR, N.Y.
NEW YORK OFFICE: 342 MADISON AVE.

Mountain House, Valhalla, Westchester County, N. Y. Open all year. 45 minutes from Grand Central. Special rates for families. Ideal for week-ends. Excellent table. Phone 1175 White Plains. M. Kastner.

NEW YORK—Long Island.

$14 Per Week for 2 Persons
Outside room with running water
Room with Private Bath $17.50 Week for 2
AT THE HOTEL SHELBURNE
OPEN ALL YEAR
BRIGHTON BEACH, N. Y.
45 minutes from New York; glass enclosed Sun Parlor overlooking the Ocean; Spacious Verandas; Dancing.
Reduced Restaurant Prices.
TRANSIENT RATE $3 PER DAY FOR TWO PERSONS

Garden City Hotel
Garden City, Long Island
An exclusive American Plan hotel with an a la carte restaurant for motorists.
Excellent 18-Hole Golf Course for Guests.
SPECIAL WINTER RATES.
Frequent electric trains from Penn. Station.
J. J. LANNIN CO., Props.

THE NASSAU,
LONG BEACH
Exceptionally reasonable rates during Fall and Winter. Special arrangement for permanent guests.

NEW JERSEY.

Hotel Beechwood
SUMMIT, N. J.
Telephone 1054 Summit
Open Entire Year
West and East Sun Parlors.
Afternoon Tea Served.
Excellent Train Service.
Elevation 500 feet.
Under Management
Misses Gilian and Edwards

NEW JERSEY—Atlantic City.

ROYAL PALACE
HOTEL & COTTAGES
on the Beach. Cap. 600
CONVENIENT TO ALL AMUSEMENTS
Sea Baths DIET KITCHEN Orchestra
Family Patronage Invited
REDUCED RATES NOW IN EFFECT
C. J. HANSTEIN, *President* LYMAN J. WATROUS, *Sect. & Mgr.*

The Breakers
Greatly Reduced Present Season Rates
NEW GOLF CLUB PRIVILEGES

NEW JERSEY—Lakewood.

THE MANHATTAN
LAKEWOOD, N. J. Open for season. Ideal family hotel. Modern throughout. Convenient to attractions. Phone 462. CHAS. HECHT.

THE OAK COURT HOTEL Lakewood, N. J.
HARRY TANNENBAUM, PROP.
Will Open October 28th. Moderate rates
Phone Lakewood 145.

SOUTHERN STATES.

Prominent persons the Country over
Spend the winter in
AUGUSTA, GEORGIA
May I rent you a furnished house for the winter season?
JOHN W. DICKEY
AUGUSTA, GA.

BUSINESS RECORDS.

Failures of the Week.

BRADSTREET'S reports 470 failures for the United States for the week, as compared with 385 for the previous week, and 219, 104, 139, 235 for the corresponding weeks 1920 to 1917. The New England States had 31; Middle, 131; Western, 111; Northwestern, 44; Southern, 123; Far Western, 30. Canada had 54 failures, against 57 for the preceding week. In the United States, about 71 per cent. of the concerns failing had $5,000 capital or less, and 20.2 per cent. had from $5,000 to $20,000.

In Town.

AMERICAN SHIPBUILDING CO.—A petition in bankruptcy was filed yesterday against the American Shipbuilding Company of 110 West Fortieth Street by these creditors: Lucius L. Gilbert, as receiver of the American Tie and Timber Company, $123,015; H. J. Robertson, $24,000; John J. O'Brien, $50. It is stated that the liabilities are about $500,000, and assets of about $600,000, consisting of claims against the United States Shipping Board. The corporation operates shipyards at Brunswick, Ga., and filled contracts for the construction of ships for the Government during the war. Judge Learned Hand appointed Lucius L. Gilbert receiver, under $10,000 bond.

SILK PATENTS HOLDING CORPORATION—A petition in bankruptcy was filed yesterday against the Silk Patents Holding Corporation of 176 Madison Avenue by William H. Lyons on a claim of $5,000.

METROPOLIS WOOLEN CO., INC.—A petition in bankruptcy was filed yesterday against the Metropolis Woolen Co., Inc., jobbers, of 34 West Twenty-first Street, by M. A. Doody on a claim of $500.

CARDONE HAT CO.—A petition in bankruptcy was filed yesterday against Morris Cardone and Abe Moskowitz, doing business as the Cardone Hat Co., at 46 Great Jones Street, by these creditors: Maurice E. Sobel, $90; Flo Blitz, $400; Fae Harrison, $22. Judge Learned Hand appointed Susan Brandeis receiver, under $1,000 bond.

PAN-AMERICAN WAIST AND DRESS CO.—A petition in bankruptcy was filed yesterday against Harry Sherman, doing business as the Pan-American Waist and Dress Co., at 12 West Twenty-first Street, by these creditors: Dorothy Resnikof, $150; Nan V. Fisher, $1,000; Pauline Kantrowitz, $500.

LOUIS W. NUGENT, doing business as the Phonograph Protective Service Co., at 636 Second Avenue, filed a petition in bankruptcy yesterday, listing liabilities of $1,310 and assets of $695.

HENRY NYMAN, formerly in business under the style of H. Nyman & Co., furs, at 108 West Twenty-eighth Street, and residing at 86 West 183d Street, filed a petition in bankruptcy yesterday, listing liabilities of $26,850 and no assets. Principal creditors listed are: Chatham and Phenix National Bank, $7,715; Public National Bank, $4,118, and Chemical National Bank, $3,607.

ALBERT A. MILLER, insurance agent, of 3,647 Broadway, filed a petition in bankruptcy yesterday, listing liabilities of $16,234 and assets of $925. Principal creditors listed are: A. W. Wallace & Co., $3,006; Edward N. Breitung, $1,000; C. C. Shayne & Co., $1,350, and Walter Schmidt, $1,015.

ANNIE FRANK—A petition in bankruptcy has been filed against Annie Frank, 510 Rockaway Avenue, Brooklyn, by Willard W. Parker for $409; Moe Levinson, $404, and Max Kaufman, $155.

ALPERT MEN'S WEAR—A petition in bankruptcy has been filed against Louis Alpert, trading as Alpert Men's Wear, 821 Manhattan Avenue, Brooklyn, by Gussie Walker for $165; Moe Greenberg, $166, and Benjamin Jacobsking, $832.

ALBEMARLE SHOP—A petition in bankruptcy has been filed against Nathan Hulowitz, trading as the Albemarle Shop, 975 Flatbush Avenue and 105 Court Street, Brooklyn, by Edwin H. Fenstermacher for $262; Arthur Gross, $93, and Adeline Malbaum, $156.

KOSACK & GOLDBERG—A petition in bankruptcy has been filed against Moe Kosack and Abe Goldberg, individually and as copartners, trading as Kosack & Goldberg, 11 New Grand Extension, Brooklyn, by Elisso Petzela for $257; Baker, Murray & Imbrie, $215, and Morris Beryman, $800.

STATEN ISLAND MIDLAND RAILWAY COMPANY—Judge Garvin has appointed Mortimer Brenner to succeed the late Jacob Brenner as receiver in the suit of the Westinghouse Electric and Manufacturing Company vs. Staten Island Midland Railway Company.

HOROWITZ & COHEN, INC.—Judge Learned Hand yesterday appointed John L. Lyttle receiver for Horowitz & Cohen, Inc., dress manufacturers, at 154 West Thirty-first Street, under $8,000 bond. It is stated that the liabilities are about $15,000 and assets about $6,000.

BARNEY PRESSMAN—Judge Learned Hand yesterday appointed Susan Brandeis receiver for Barney Pressman, jobber in clothing, at 22 Bayard Street, under $1,000 bond. It is stated that the liabilities are about $15,000 and assets about $1,000.

ROYAL RESTAURANT AND BAKERY—Judge Learned Hand yesterday appointed Susan Brandeis receiver for Edward Goldman, doing business as Royal Restaurant and Bakery, at 205 Sixth Avenue, under $1,000 bond.

OSCAR H. BOLTE—Judge Learned Hand yesterday appointed John L. Lyttle receiver for Oscar H. Bolte, exporter, at 8 and 10 Bridge Street, under $1,000 bond.

Out of Town.

Special to The New York Times.

BOSTON, Oct. 28.—Edwin A. Davenport of Springfield, clerk, filed a voluntary petition today, listing liabilities at $83,662 and no assets. On the petition there is a list of more than one hundred unsecured creditors, and the claims are almost wholly for money borrowed.

A voluntary petition in bankruptcy was filed by F. F. Harding & Co., Inc., of Holyoke, with a place of business at 362 Bridge Street, Springfield, dress goods. Stockholders voted to file the petition. Liabilities were listed at $9,592, with unsecured claims of $8,592, and assets at $9,200.

Special to The New York Times.

UTICA, Oct. 28.—Eli Kaplan, Binghamton automobile dealer, filed a petition in bankruptcy in Federal Court today, with liabilities of $47,875 and assets of $19,500.

Special to The New York Times.

PITTSBURGH, Oct. 28—Voluntary petition in bankruptcy was filed in United States District Court today against Judson Wayne Haskell, doing business as J. Wayne Haskell, merchant, of Northeast Borough, Erie Co. Liabilities are placed at $13,897.79 and assets at $5,997.

Special to The New York Times.

ROCHESTER, Oct. 28.—Louis Black of Rochester filed a petition in bankruptcy today, with liabilities of $10,843 and assets of $5,017.

JUDGMENTS.

Filed yesterday, the first name being that of the debtor.

In New York County.

American Potash Corp.—C. H. Jones et al.	$8,143.24
Abrahams, David S.—Massachusetts Chocolate Co.	522.80
American Cinema Corp.—Walton Scenery Transfer, Inc.	457.48
Adelson, William—A. R. Leveridge	877.57
Same—Same	877.57
Same—Same	977.57
Anderson, Gilbert M.—N. Widder	6,051.17
Aitken, Inc.—H. Homes et al.	485.20
American Business Corp.—H. Homes et al.	840.20
Berg, Alexander H.—E. H. Nordlinger et al.	18,242.10
Breschel, Gustav A.—Alexander Hamilton Institute	123.15
Berger, Henry and James—I. Groh et al.	225.41
Broginsky, Max—Rusch & Co.	1,066.31
Budd, William—Jaburg Bros., Inc.	204.41
Bruno, Salvatore—Greenwood Cemetery, Inc., costs	109.07
Berg, Julius, and Jacob L. Goldenberg—V. Caravello	12,150.95
Burack, Bertha—Trio Hat Works, Inc.	194.67
Bostwick, Elwood F.—E. H. Cansor	454.41
Bochner, Benjamin L.—Public Finance Co., Inc.	3,370.69
Crescent Talking Machine Co., Inc.—I. Lewis et al.	6,828.61
Chalk, Bennett—W. Stillpass	198.98
Curtis, Catherine—J. W. Block Jr.	504.65
Chambers, James—F. D. Carr	240.15
Cooperstein, Ida—M. Hartman, costs	112.50
City of N. Y.—Oscar Daniels Co.	20,600.96
Cohen, Abraham—S. Hoffman	363.15
Dwyer, James—Jacob Ruppert	555.91
Drug and Chemical Credit Assn.—Drug and Chemical Mercantile Agency, Inc., costs	165.07
East Coast Warehouse Co., Inc., and William C. Duncan—S. Gaguine	1,031.68
Fetscherin, Rudolph F.—F. B. Enger	252.84
F. A. Thompson Commercial Co., Inc.—Spencer Optical Co., Inc.	444.00
Goldberg, Max—D. Kaufman	205.40
Gabriel, Elias—N. A. Stephen	1,079.29
Glass, Mendel — Resource Holding Corp.	1,818.20
Graham, Leopold—Petrovino & Co., Inc.	251.31
Ginsberg, Abraham—Aeolian Co.	422.60
Gratch, Joseph—Nagle Packing Co.	156.90
Gallopini, Albert and Frank (Gallopini Bros. & Co.)—J. M. Leddy et al.	126.71
Greenpoint Dry Goods Corp.—Frank Edelstein Co., Inc.	220.70
Gormley, Clarence W.—R. G. Perry	286.32
Goss, W. Robert—T. G. Sheehan	120.41
Gossler Bros., Inc.—M. Weingarten	600.79
Heller, Joseph and Edward Heller (Heller Bros.)—M. Taub	8,599.43
Same—L. Taub	5,652.31
Hadden, Mary M.—L. M. Beers	208.75
Hale, Wm. R.—W. A. McManus	469.20
Haggin, Ben Ali—J. Sachs	215.70
Halboth, Clayton B., Raymond V. Hunter, Harold B. Emerson and Lawrence Swan—A. E. Hoven	628.70
Hoffman, Stoddard—Udall & Ballou	2,151.00
Hartman, Herman—W. N. Stevenson & Co., Inc.	319.81
Hogan, Wm. J.—Ajax Rubber Co., Inc.	391.26
Independent Stable Manure Co.—S. Steinwurzel	246.73
Intertransit Warehouse Co., Inc.—Richardson, Orr & Co.	3,653.20
Interstate Exhibitors Corp.—New York Hotel Statler Co., Inc.	758.51
James, John W.—R. H. Ingersoll et al.	827.31
Jacobson, Abraham—E. Rosenberg	521.91
Jones, Paul R.—Racine Rubber Co. of New York	469.21
Joseph Weiner & Co., Inc.—Resource Holding Corp.	2,545.69
Koenigsmark, Frederick—A. Martinek et al.	104.91
Kaplan, Meyer E. (Rugby Mfg. Co.)—Edward McConnell & Co.	779.46
Kaufman, Samuel, and Nathan Axel (Riverside Hand Laundry)—J. Carr	187.70
Kotraschek, Leo C.—Mr. Suolinsky	1,183.20
Kaher, Morris, and Harry Gelfish (H. & G. Novelty Works)—S. Naltore & Co., Inc.	197.85
Letnz, Martin—L. Pallay	7,697.47
Lotterhand, Gertrude (Excel Remnant Co.)—American Converting Co., Inc.	897.94
Leckler, Paul, and National Surety Co.—People, &c.	500.00
London, Alice—L. Levy, costs	109.00
Levine, Max—M. Rubinstein	193.47
Mason, F. Howard—McGraw-Hill Co., Inc.	128.50
Melick, Gregor—A. O. Anderson Trading Co., Ltd.	4,079.71
Markowitz, Morris—L. Spitz	171.61
Morse, Frank A.—S. Shemas	129.40
McInnis, Stephen A.—Sargent & Co.	397.70
McCloskey, Rose F.—S. Wimelbacher et al.	217.57
Meyer, Josephine—P. Flem	109.77
Noble, Fred—W. A. Enhaus et al.	119.95
Noonan, Charles—Carlisle Textile Co.	2,791.93
Popper, Fred E. (Fred E. Popper, &c.)—Slovia Shipping Corp.	132.91
Phillip Construction Corp.—C. H. Mohr et al.	1,079.84
Preston, Jennie, and National Surety Co.—People, &c.	500.0
Rosenberg, Herman, and Jacob Sher (Mutual Auto Top Co.)—C. Marks et al.	212.98
Rothenberg, Jack, and Modern Embroidery co., Inc.—M. Naocash	108.60
Rothenberg, Jack—L. H. Schlesinger	336.45
Roth, Martin—S. Wimelbacher et al.	153.90
Richmond Fire Ins. Co.—Cuban Commercial and Industrial Co., costs	108.22
Stuyvesant Ins. Co.—Same, costs	108.22
Merchants Fire Assurance Corp.—Same, costs	108.57
Pacific Fire Ins. Co.—Same, costs	108.22
North River Ins. Co—Same, costs	109.22
U. S. Fire Ins. Co.—Same, costs	108.22
Roth-Johnson Corp.—J. M. Harris	355.41
Realy, Jeraldine E.—C. S. P. Kleeberg	281.45
Rowley, Geo. A.—J. D. Johnson Co., Inc.	215.00
Steinider, Percival J.—A. Hyman	214.20
Sewall, James J. (Sewall Lumber Sales Co.)—Dolan Lumber Sales Co.	1,577.81
Same—L. L. Rogers	1,195.35
Shapiro, Isaac—Ntl. Surety Co.	2,180.79
Salame, Michel I.—S. Handal & Bros.	3,836.35
Stinca, Paolo Amedeo, Albert and Nellie—D. Meadow	568.75
Salkind, Murray—Fifth Ntl. Bank	171.60
Sickels, J. Harrington—M. Neuman	123.30
Samuelson, Jesse M—M. & F. Reiss	195.38
Savage, Henry K.—M. S. I. Martin	167.70
Saperstone, Herman—J. Hartridge	232.20
Schnapp, Hyman—New Rochelle Coal & Lumber Co., costs	111.97
Thompson, Beatrice—L. Scher	290.20
Victory Hat Works, Inc., and Adolph Bruchenstein—L. Jacobs	181.91
Weinberg, Joseph—Butler Bros.	102.43
Wenler, Albert, and Columbia Casualty Co.—People, &c.	2,500.00
Wattenberg, Chas. H.—H. Garlock	203.03
Weeks, Owen—P. J. Madden	15,142.87
White, Fannie B., John J. Finnerty and Victor Thomas (Finnerty & Thomas)—S. Sperra, et al.	283.41

In Bronx County.

Bridger, Philip H.—Ketlewitz Realty Co., Inc.	$218.20
Cicharelli, Scibione & Raffaeli—E. Christantiello	226.11
Cohen, Morris W.—Y. Schlecker, et al.	227.68
Cohen, Aaron, & Max Katz—S. Lesig et al.	216.91
Daly, William & Jeremiah Healy—F. A. McCloskey	1,618.75
Denemark, Esther—S. Glassman	270.72
Hannigan, John J. (Mrs.)—Burns Bros.	124.45
Kretchman, Morris—M. Rothstein	113.22
Kugler, Sadie & Jacob—M. R. Bookman	170.47
Maroldi, Mary & Louis—S. Hochheiser	86.80
Olivneri, Massemena—Ebling Brew. Co.	120.72
Orndorff, John C.—J. M. O'Connell	305.20
Pahugeda, Harry—J. Gans	127.20
Purdy, William J. & Mary—K. O. Ledegar	1,088.41
Saffer, Samuel & Kate—A. I. Levy	387.30

SATISFIED JUDGMENTS.

The first name is that of the debtor; the second is that of the creditor and date when judgment was filed:

In New York County.

Crolius, Geo. C.—E. C. Mathews, Dec. 29, 1920	$115.91
Cuozzo, Ernest J.—P. Gallipoli, June 7, 1920	316.70
Hersey, Ada S.—M. J. Kraus et al, Jan. 29, 1918	326.10
Knepper Realty Co. and Herman Knepper—J. J. Bach, July 17, 1908	280.17
Knepper, Herman—E. Hunter, Dec. 7, 1908	180.63
Same—S. W. Mitchell, Feb. 24, 1908	120.67
Same—North Side Cornice & Roofing Co., June 24, 1907	170.22
City of N. Y.—Oscar Daniels Co., Jan. 4, 1919 (reversed)	9,710.51
N. Y. Life Ins. Co. and Sarah Schoenholz—P. Schoenholz, May 27, 1921 (reversed)	1,607.29
West, Maria A.—W. C. West et al, Apr. 27, 1920	3,092.71
Hull, Perry A.—Guardian Holding Co., Inc. et al, July 29, 1921	885.37
Arecibo Grapefruit Co. and Willis B. Richardson—Old Colony Trust Co., Oct. 4, 1921	7,414.94
Greater City Homes Co.—Adolph Wiechers Realty Co., Sept. 15, 1921	658.02
Syron, Thomas F.—Finance Corp. of N. J., Apr. 21, 1921	2,345.91
Seventh Avenue Contracting Co., Inc.—G. H. Dodge, Dec. 18, 1918	2,135.35
Seidenberg, Morris—M. Truckoff, Oct. 19, 1921	548.72
Kishlansky, Benjamin, Morris Suidler and M. Suidler & Co.—Ntl. Surety Co., June 13, 1921	2,800.06
Davidow, David—E. C. Augustine, July 17, 1918 (canceled)	386.59
Lugar, Minnie A.—W. C. Heidelberger et al, Sept. 8, 1915	123.88

In Bronx County.

Weill, Margaret E.—R. Paradise, July 6, 1916	$682.99

NEW INCORPORATIONS

New York Charters.

Special to The New York Times.

ALBANY, Oct. 28.—Fifty-seven new corporations, with an aggregate capitalization of $2,294,000, were chartered today. They include:

Ho-Trol Sales Corp., Manhattan, stocks and bonds, $50,000; H. L. Ellis Jr., J. J. Flannery, S. Wormser; attorney, I. B. Leibson, 149 Broadway.

N. O. Devices Co., Manhattan, operate machinery and mechanical devices, $25,000; A. J. Neumann, G. Scheu, L. Ortlieb; attorneys, Graef & Arnold, 50 Wall St.

Enzer & Karlin, Bronx, delicatessen, $5,000; M. Enzer, C. Saleson, L. Karlin; attorney, M. Cohen, 320 Broadway.

Columbus Electrical Supply Co., Manhattan, $20,000; C. N. Lofkowitz, H. and M. Ferber; attorney, S. W. Levine, 261 Broadway.

Heinson Boat Building & Hauling Co., Manhattan, $5,000; A. and E. Heinson, H. Cole; attorneys, Cole & Robertson, 154 Nassau St.

Moogrefeld & Ackerman, Manhattan, wearing apparel, $6,000; J. Moogerfeld, M. Ackerman; attorney, S. Sculnick, 1,123 Broadway.

Reida Drug and Chemical Co., Manhattan, $10,000; M. Murray, J. and C. Degaetani; attorney, A. E. Schwartz, 140 West 42d St.

Samuel Meyers & Co., Manhattan, merchandise, $6,000; S. Meyers, G. Pitzer, K. Sayeg; attorney, S. D. Levy, 302 Broadway.

Transverse Realty Corp., Bronx, $6,000; L. Rubin, S. Bloom, M. Silverman; attorney, M. Berkowitz, Manhattan.

81 White Street Realty Co., Manhattan, $50,000; M. Stein, W. S. Friedlander, H. Kahn; attorney, A. Stern, 31 Nassau St.

Eitel Millinery Co., Manhattan, $10,000; E. Thompson, J. Leibovitz, M. Levy; attorney, S. D. Levy, 302 Broadway.

Union Blue Corp., Bronx, make blueing, $50,000; S. and I. Pressner, B. Frankel; attorney, G. C. Young, 165 Broadway.

Betty Blouse Co., Manhattan, $25,000; R. Zipper, P. Jankowitz, M. Kronberg; attorney, M. Lesnick, 415 West 128th St.

Dominick Construction Co., Manhattan, $5,000; J. Mandel, D. Tuccillo, G. Troiano; attorney, A. S. Fraser, 247 Mulberry St.

Tuckahoe Building & Construction Co., East Chester, $5,000; C. Wilson, M. Klotz; attorney, W. Waixel, Long Island City.

Homan Construction Co., Patchogue, $30,000; H. B. Paine, R. B. Ackerly, R. McIntosh; attorney, J. T. Losee, Patchogue.

Horatio Street Garage, Manhattan, $25,000; W. L. Lyman, C. Fisk, A. Marion; attorney, C. C. Gill, 253 Broadway.

Garden City Lumber Co., Queens, $10,000; M. H. Thompson, F. Bruce Sr.; attorney, G. Masterson, Long Island City.

Gottlieb & Barnett, Manhattan, auto business, $20,000; Y. D. I. Goldstein, B. Gottlieb; attorney, P. Goldfarb, 302 Broadway.

Rex Hat Frame Co., Manhattan, $10,000; L. A. and B. and A. Rosens; attorney, H. E. Cohen, 288 Grand St.

New Process Acid Co., Manhattan, 500 shares preferred stock, $50 each; 2,000 common, no par value; active capital $10,000; T. F. Harney, G. A. Farrington, M. F. Chase; attorney, F. J. Knorr, Albany.

Fogelman Cloak and Suit Co., Manhattan, $5,000; L. Fogelman, A. W. Lodaver, A. Hoffman; attorney, S. G. W. Lodaver, 230 Grand St.

Middle West Salvage Corp., Rochester, $50,000; E. Allen, M. Schecker, T. J. Driscoll; attorneys, Wile, Oviatt & Gilman, Rochester.

Fanwood Trading Corp., Manhattan, hosiery and underwear, $10,000; L. B. and A. S. Guttmann, C. T. Boyd; attorneys, Cohen, Gutman & Richter, 111 Broadway.

D. Stribman & Sons, Manhattan, furs, $5,000; N. Nemerofsky, B. Stribman, B. Podolsky; attorney, H. H. Babcock, 233 Broadway.

World Furniture Co., Manhattan, $15,000; I. Karp, A. Flick, M. Baumann; attorney, A. Levine, 1,328 Broadway.

Chain Luggage Novelty Shops, Manhattan, department store, $50,000; A. and R. and P. Kosarsky; attorney, E. P. Korkus, 5 Beekman St.

Astor Dress Co., Manhattan, $5,000; A. Galluzo, A. and A. H. Servida Jr.; attorney, E. A. Klein, 1,819 Broadway.

Atlantic Purchasing Corp., Manhattan, merchandise, $5,000; H. R. Rosenberg, M. Zavalo; attorney, L. Freiman, 1,540 Broadway.

R. and D. System, Manhattan, for handling oils, $150,000; J. F. Jacobs, R. W. Matthews, E. M. Souza; attorneys, Leventritt, Cook, Nathan & Lehman, Trinity Bldg.

Quezada & Co., Manhattan, coffee plantations, $1,000,000; W. J. Keyes, H. A. Arthur, R. C. Shepard; attorneys, White & Case, 14 Wall St.

Eles Printing Co., Manhattan, $6,000; H. E. Levy, H. Kaplan, A. Stackler; attorneys, Robbins & Gluck, 20 Graham Av., Brooklyn.

New Era Cigar Co., Manhattan, $50,000; P. Palos, A. and R. Ellis; attorney, Mandebaum Bros., 32 Wall St.

Horner, Fish and Hunt, Manhattan, realty and insurance, $100,000; T. Horner, H. Van C. Fish, E. W. Hunt; attorney, A. Scampbell, 522 5th Av.

H. Wozar, Manhattan, headwear for both sexes, $20,000; H. and S. Wozar, A. L. Dingle; attorney, E. W. Drucker, 299 Broadway.

Red Mark Products Corp., Manhattan, securities, construction and mining, $300,000; A. C. Harwick, L. R. Ketcham, A. R. Long; attorneys, Patents Underwriters, 14 East 44th St.

Blumberg-Futterman Co., Manhattan, merchandise, $25,000; J. and H. Blumberg, A. Futterman; attorney, G. A. Rosen, 305 Broadway.

Fairchild & Haines, Poughkeepsie, motor trucks, $25,000; W. Fairchild, F. E. and W. A. Haines; attorneys, Osborn, Bloodgood, Wilbur & Fray, Catskill.

Redfield, Fisher & Wallace, Manhattan, advertising; 650 shares preferred stock, $100 each; 250 common, no par value; active capital, $12,000; J. H. Redfield, M. M. Fisher; attorney, L. O. Borch, 27 Cedar St.

Renoclauf, Manhattan, women's wear, $5,000; R. H. Lentz, F. Levy, M. Sacks; attorney, B. A. Hartstein, 293 Broadway.

Charles B. Travers Co., Avon, Livingston County, farm products and flour milling, $10,000; C. V. Travers, C. F. Utz, E. A. Noble; attorney, W. A. Wheeler, Avon.

Whitaker & Higgins, Manhattan, drugs and chemicals, $20,000; G. Norris, W. L. Bryant, H. Buete; attorneys, Williamson & Bayley, 115 Broadway.

Rit Service Wet Wash Laundry, Manhattan, $10,000; H. H. Spiegel, A. Schaeffer, M. G. Benwitt; attorney, B. Davidson, 233 Broadway.

Ritz Lunch and Bakery Co., Manhattan, $20,000; M. and I. Epstein, S. I. Coopersmith; attorney, M. Grossman, 299 Broadway.

Isaacson, Kirchner & Co., Manhattan, mercantile, $20,000; M. I. May, J. J. West Jr., W. Von Schleedorn; attorneys, Weinberg & Weinberg, 63 Park Row.

Prudential Film Service Corp., Manhattan, $100,000; C. A. True, A. G. Thorne, E. Epstein; attorneys, Koenig, Sittenfield & Aranow, 27 Cedar St.

CAPITAL INCREASES.

Ragus Sugar Co., Buffalo, $10,000 to $100,000.

Tuskeloid Co., Manhattan, $50,000 to $100,000.

DISSOLUTIONS.

Cotton Goods Commission Co., Manhattan.
Belkirk Realty Co., Manhattan.
Horseshoe Products Co., Manhattan.
Independent Woodwork Co., Manhattan.
Berrian Construction Co., Long Island City.
South Shore Growers and Shippers' Assn., Silver Creek.
Gough & Braun Realty Corp., Brooklyn.
Hurd Real Estate Co., Hornell.
Invincible Non-Binding Door Hanger Co., Brooklyn.
Syracuse Hotel Corp., Syracuse.
Strang Auto Garage Co., Jamaica.

Delaware Charters.

Special to The New York Times.

DOVER, Oct. 28.—Charters filed:

Puritan Petroleum Co., $5,000,000; attorney, United States Corporation Co., Dover.

Piso Co., medicines, $1,500,000; attorney, Corporation Service Co., Wilmington.

States Producing Co., petroleum, $1,550,000; Rush Culver, J. B. Collins, Fayetteville, Ark.; J. F. Little, Rogers, Ark.; attorney, Delaware Registration Trust Co.

Sugar Refinery Financing Co., $1,000,000; attorney, Corporation Trust Co. of America, Wilmington.

World's Natural Resources Corp., agent for corporations, $1,000,000; J. Delyon Howth, Robert L. Woods, M. A. Vett, New York; attorney, United States Corporation Co., Dover.

Dumont Fertilizer Co., $500,000; attorney, Corporation Service Co., Wilmington.

Food and Drink Corp. of America, $500,000; attorney, United States Corporation Co.

Sanderson & Son, steamship agents, $300,000; attorney, Corporation Trust Co. of America, Wilmington.

Phyroseptic Tooth Brush Co., $250,000; attorney, Corporation Service Co., Wilmington.

United Publicity Service Co. of America, $250,000; Abraham B. Albert, Brooklyn; Alexander Coblitz, Louis H. Gellar, New York; attorney, Arley B. Magee, Dover.

Storm Waterproofing Corp., paints, $200,000; Eugene E. Allison, Charles R. Allison, New York; A. K. Dohrman, Jersey City, N. J.; attorney, Capital Trust Co. of Delaware.

Gilbert Suspender Co., $200,000; attorney, Capital Trust of Delaware, Dover.

Eastern Ecuador Development Co., real estate, $100,000; H. S. Dickey, Edward J. Howarth, I. Castelli, New York; attorney, United States Corporation Co.

W. H. & W. Oil and Gas Co., $75,000; F. B. Wiley, C. J. Huntsberger, S. B. Ayres, Pittsburgh; attorney, Capital Trust Co. of Delaware.

Century Plainfield Rubber Co., tires, $50,000; A. Grant Armstrong, Mosley, Va.; Helen McInerny, New York; Mary B. Kennelley, Port Chester, N. Y.; attorney, Clifford V. Mannering, Wilmington.

H. Lee Walker Co., insurance, $20,000; H. Lee Walker, Cornelius Mundy, E. Linwood Dashiel, Wilmington; attorney, H. Lee Walker.

Cushman Real Estate Co., $15,000; attorney, W. F. Smalley, Wilmington.

CAPITAL INCREASES.

Gordon Brushes, Harrisburg, Pa., $50,000 to $250,000.

Republic Match Co., Chicago, $150,000 to $300,000.

NAME CHANGE.

Lamp Salvage Corp. of America to Phoenix Lamp Corp., New York.

New Jersey Charters.

Special to The New York Times.

TRENTON, Oct. 28.—New charters granted:

Freehold Real Estate Corp., Freehold, $160,000; Charles Heller, Clement Knecht, Clarence C. Meloney, New York.

H C M Realty Co., Atlantic City, $125,000; Henry Halpern, Abraham Cohn, Lewis Max Jr., Atlantic City.

Industrial Laboratories, Jersey City, $100,000; Carl W. Von Helmont, William G. Clarke, Frank E. Williamson, Jersey City.

Essex Drug and Chemical Co., Newark, $125,000; Joseph F. McGann, Joseph Lurie, Morris Rudonner, Newark.

FOR SALE.

GAS, COAL AND OIL STOVES.

Porcelain, enameled and black combination coal and gas ranges, steam and hot water heaters, laundry stoves; also repairs of all makes. Stove Repair Corp'n, 228-230 Water St., Cor. Beekman, N. Y. Branch, 184 Mulberry St., Newark, N. J.

THREE gas, steam radiators in perfect condition; big bargain. Phone Intervale 4600, Apt. 6A.

Cats and Dogs.

RUSSIAN WOLFHOUND—3-year male, perfect, $150; German shepherd, 3-year female, in season, $75; Airedale terrier, 1-year male, exceptionally good, $100; Irish wolfhound, 1-year female, $40, or exchange for Great Dane male. Flatbush 4610. John 5961.

Furniture.

PUBLIC IMPORTANCE.

UNCLAIMED FURNITURE accumulated from several factories is now being offered at private sale, for TEN DAYS ONLY, from 8 A. M. to 9 P. M., daily; complete dining room suites, bedroom suites, living room suites, in latest designs and qualities; also lamps, talking machines, bookcases, chairs, beds and bedding, &c. &c. Act quick for your benefit.

MANHATTAN AUCTION ROOMS,
157 E. 125th St., Salvation Army Bldg., N.Y.C.
Phone Harlem 0519.

GIVING UP HOUSEKEEPING, HANDSOME HAND-MADE MAHOGANY DINING ROOM SUITE, CONSISTING 12 PIECES; UNUSUAL OPPORTUNITY; NO DEALERS. SOLOMON, 215 WEST 101ST ST. RIVERSIDE 8764.

CONTENTS of modern 8-room apt. for sale, beautifully furnished complete sets; rent $45. Smith, 1,933 Daly Av. Fordham 7877.

GOOD furniture 3 rooms, all or separate; lease optional; sacrifice. Seen Saturday, Sunday. Hattfield, Columbus 3126.

FOR SALE—Painted breakfast set and day bed; call mornings. 31 East 80th St., ground floor rear. Scheidell.

RUGS, 8x10, 9x12; ivory twin beds, complete; library table, old fashioned silver service. Mornings, Lyon, 611 West 111th.

COMPLETE bedroom set, dining room set and parlor set. 220 West 71st, Apt. 52.

DRESSER, bedroom furniture, kitchen utensils. 706 West 180th, Apt. 10.

ANTIQUES—Hooked rugs, &c. 4 Pomander Walk, 94th St. and Broadway.

Jewelry.

LADY sacrifices flexible platinum wrist watch, 66 diamonds, $275. A 121 Times.

Musical Instruments.

STEINWAY miniature grand, Knabe miniature grand. Piano Movers' Agent, 2,085 Lexington Av.

MASON—HAMLIN Baby grand piano, mahogany case. MacFarlane, 798 10th Av.

Office Furniture and Supplies.

BIG BARGAINS—Slightly used office furniture, oak or mahogany; desks, chairs, files, tables, leather furniture, typewriters, adding machines, multigraphs, safes. Nathan's, 452 Broadway.

ROLLTOP DESK, cost $85 new year ago; sacrifice. Room 415, 220 West 42d.

Machinery.

BOILERS, low pressure, 12 sections, 5,100 feet radiation; also pressure tanks; good condition. Kahn, 94 Fulton St.

Typewriters.

TYPEWRITERS—About 100 Remingtons and L. C. Smiths visible; like new; originally intended for export; sacrifice $38.80 each; rentals. Telephone Beekman 4667, United Typewriter Co., 116 Nassau St.

Wearing Apparel.

TO settle estate, exceptional gowns and wraps (36-38). 38 West 94th.

Wanted to Purchase.

HIGHEST CASH PAID FOR DIAMONDS, JEWELRY, PRECIOUS STONES, &C.; ESTATES APPRAISED; HIGHEST REFERENCES. N. MILLER, 527 5TH AV., ROOM 905 (HARRIMAN NATIONAL BANK BLDG).

HIGHEST cash prices paid for furniture, contents of houses, hotels, apartments, pianos, books, carpets, works of art, &c. A. Jones, 161 East 125th St. Tel. Harlem 2787.

HIGHEST cash for furniture, contents houses, apartments, pianos, china, rugs, bronzes, &c. Polson, 157 East 47th. Stuyvesant 10161.

WANTED—Pay full value contents apartments, houses, pianos, books, paintings, bric-a-brac. Miller, 120 University Place. Stuyvesant 3703.

BOUGHT FOR SPOT CASH.
High-grade household goods and furniture. R. Grossman, 62 West 45th. Vanderbilt 2524.

FINANCIAL NOTICES.

REDEMPTION OF
STANDARD MOTOR CONSTRUCTION CO.
First Mortgage 6% Twenty-Year Sinking Fund Gold Bonds

The Standard Motor Construction Company has notified the undersigned as Successor Trustee under its mortgage dated February 1, 1907, of its decision to redeem all of the bonds issued under said mortgage and secured thereby and now outstanding as an entirety, and on October 1, 1921, said Company deposited with the undersigned as Trustee, a sum of money equal to the principal of all the bonds issued under said mortgage and now outstanding, together with all unpaid interest accruing thereon up to October 1, 1921.

All the holders of said bonds are hereby notified that the provisions of Section 3 of Article III. of the above mentioned mortgage state that this deposit made by said Company shall operate as a payment of said bonds and shall release the Standard Motor Construction Company from all liability on account thereof, and that the bondholders shall look solely to the funds in the hands of the Trustee for payment. As such bonds with all unpaid coupons appertaining thereto from time to time, on and after October 1, 1921, are surrendered to said Trustee at its office, No. 37 Wall Street, City of New York, the Trustee will pay out of the money so deposited with it to the persons entitled to receive the same, the principal amount of such bonds so surrendered and the unpaid interest accruing thereon up to October 1st, 1921. (Subject, however, to the provisions of Article XI. of said mortgage). No further interest is accruable or payable. Income Tax Ownership Certificates for the accrued interest should be presented with the bonds.

THE EQUITABLE TRUST COMPANY OF NEW YORK,
Successor Trustee.
By LYMAN RHOADES, Vice President.
Dated, New York, October 1, 1921.

BALTIMORE TUBE COMPANY, INC.
5-Year 7½% Sinking Fund Gold Notes, Dated May 1, 1920.

Notice is hereby given pursuant to the terms of the indenture dated May 1, 1920, that there has been deposited with the undersigned as Trustee the sum of twenty-five thousand dollars ($25,000) with which to purchase notes for account of the sinking fund of the above described issue at the best terms flat. Sealed proposals will be received by the Trustee up to November 4, 1921, the Trustee reserving the right to reject any and all tenders.

UNION TRUST COMPANY OF MARYLAND, TRUSTEE,
Baltimore, Maryland.

NOTICE.

The Marquette National Bank, located at the City of Marquette, County of Marquette and State of Michigan, is closing up its affairs, its corporate existence having expired at the close of business on the sixth day of October, A. D. 1921. All note holders and other creditors of said association are therefore hereby notified to present their notes and other claims against the association for payment.

F. J. JENNISON, Cashier.
Dated at Marquette, this seventh day of October, A. D. 1921.

MEETINGS AND ELECTIONS.

THE ANNUAL MEETING of the Stockholders of the Percival K. Frowert Company, Inc., will be held at the offices of the Company, 151 West 42nd Street, New York City, Tuesday, November 1, 1921, at 10 A. M.
C. L. REED, Secretary.

BANKRUPTCY SALES.

IN THE DISTRICT COURT OF THE United States for the Southern District of New York.—In Bankruptcy. In the matter of GOSSLER BROS., INC., Bankrupt.—Chas. Shongood, U. S. Auctioneer for the Southern District of New York in bankruptcy, sells Wednesday, November 9, 1921, by order of the Court, at 10:30 A. M., at 90 Columbus Avenue, Borough of Manhattan, assets of the above bankrupt, consisting of groceries, canned goods, everything incidental to running a restaurant, furniture, fixtures, etc.

BENJAMIN M. DAY, Receiver.
CAMPBELL, FLAHERTY, TURNER & STROUSE, Attorneys for Receiver, 2 Rector Street, New York.

IN THE DISTRICT COURT OF THE United States for the Southern District of New York.—In Bankruptcy. In the matter of THE LEONARD DRESS HOUSE, INC., Bankrupt.—Chas. Shongood, U. S. Auctioneer for the Southern District of New York in Bankruptcy, sells Wednesday, November 9, 1921, by order of the Court, at 10:30 A. M., at 148 West 24th Street, Borough of Manhattan, assets of the above bankrupt, consisting of dresses, machinery, office furniture, safe, fixtures, etc.

MATTHEW A. HENKEL, Receiver.
LEON DASHEW, Attorney for Receiver, 15 Park Row, New York.

BUYERS' WANTS.

Fifteen cents per word each insertion.

BOLIVIAS Wanted—Deering Milliken 1734, Elcks 383; all shades. Chelsea 9918.

BOLIVIA Wanted—American 0417 16025, all colors. Fitzroy 2138.

COATS and Suits Wanted—Western jobber looking at high-class Spring coats and suits, also very high-class stylish stouts; 8-10:30 A. M. 1,140 Broadway, Room 1505.

COATS Wanted—Cloth and plush, plain and fur trimmed. Seventh floor, 48 West 25th.

DRESSES Wanted—Jobber placing orders on silk dresses for the Spring. 4th floor, 128 West 29th.

FUR COLLARS Wanted—Open to buy beaverette, squirrel collars and racoon shawl collars; also jobs of all kinds of furs for cash. Bramson Bros., 48 West 25th.

FURS Wanted—Will buy for cash, beaver, squirrel, wolves, moles, Australian opossum collars and sets. Rosing-Cohen, 1,333 Broadway.

FURS Wanted—Australian wombat skins can use large quantities raw or dressed. Arthur E. Laskin, 145 West 28th.

FURS Wanted—All kinds. Kaplow & Berman, 18 West 27th.

GALATEAS or Jean Wanted—Red, quantity. Barbara Fritchie, 19 East 17th.

PLUSH Wanted—Brocaded; open for quantity for cash; must be cheap. Brisk & Beckelman, 22 West 32d.

POIRET TWILL Wanted—09111, black and brown. Longacre 5310.

POLLYANNA Wanted—Black and navy; spot cash. Madison Square 9087.

SILVERTONES Wanted—Heavy weight and velours; any quantity; all colors. 44 East 25th, sixth floor. Madison Square 2740.

SUEDE CLOTH Wanted—Eewlett-Hockmeyer and A. D. Juilliard or similar. Goorman Mann, 18 West 33d.

TRICOTINE Wanted—35 pieces navy, for cash. Fladin Dress, 119 West 25th.

VELOURS Wanted—$1 per yard, henna and other colors. M. Kirschner, 16 East 33d.

VELOURS Wanted—13520, brown or similar. Kantor & Wasserman, 3 East 17th.

VELOUR Wanted—Heavy weight, 13516 or similar. Chelsea 9546.

WAISTS Wanted—Jobber looking at cotton waists, Spring line. 115 West 29th St., 2d floor.

SALESMAN
S. H. KAHN & CO.
WHITE GOODS
225 Fifth Avenue
Desire salesman with established trade amongst department stores in New York City and State. Exceptional opportunity for the right man. Salary and commission basis. Communications treated confidentially.

AUCTIONS.

Samuel Marx
Announces the Sale By Public Auction
AT HIS SALESROOMS
115-117 W. 23rd Street
West of 6th Avenue
TODAY AT 2 P. M.
An extraordinary Collection of
210 ORIENTAL & CHINESE RUGS
Comprising rare specimens of
Imperial Araks, Sarooks, Chinese Iranshahs, Kermanshahs, Beloochistans, Bokharas, Daghestans, Feraghans, and many other well known weaves.
All in most desirable sizes, colorings and designs.
Sale Conducted by BENJ. MARX
Auctioneer's Office: 115-117 W. 23d St.
Phones Watkins 9660-61-62.

Sunset Warehouse, Inc., 43 Clarkson St., will sell at 585 Washington St., November 16, 1921, 399 bales and 64 bags of cork waste stored in the name of David E. Kennedy, 62 West 14th Street.

PROPOSALS.

TO LEASE, for storage purposes from one to five years, with privilege of renewal for an additional five years, Warehouse "B," East, Army Supply Base, 1st Avenue and 59th Street, Brooklyn, N. Y. Building is a modern fireproof structure, containing approximately 1,000,000 square feet, eight stories and basement, amply lighted and heated and provided with automatic freight elevators of the latest type. The property is served by the Pennsylvania Railroad System and has an abundance of local trackage. Located in the heart of an extensive warehousing and manufacturing district and directly connected with modern piers, suitable for ocean-going vessels, it is extremely desirable for commercial use by reason of its mechanical facilities for economical operation. It is within easy access of elevated, surface and subway lines. Bids will be received for the building as a whole or for each third divided transversely. Sealed proposals in triplicate will be received by the Quartermaster Supply Officer, New York General Intermediate Depot, Brooklyn, N. Y., until 11:00 A. M., November 30th, 1921. Interested parties may inspect building. Further information for bidders furnished on application, Army Supply Base, Brooklyn.

DISSOLUTION NOTICES.

NOTICE IS HEREBY GIVEN TO ALL creditors that The Eagle Dress Company, 152 West 25th St., is dissolved. NATHAN WEINBERGER. Ben. B. Mittler, Attorney.

RECEIVER'S NOTICES.

NOTICE TO CREDITORS.
UNITED STATES DISTRICT COURT, SOUTHERN DISTRICT OF NEW YORK. CHESTER D. IRELAND, Complainant, against CONSOLIDATED DISTRIBUTORS, INC., Defendant.
TO THE CREDITORS OF CONSOLIDATED DISTRIBUTORS, INC., THE ABOVE NAMED DEFENDANT:

TAKE NOTICE that we have been appointed and have qualified as Receivers of the above named defendant, pursuant to a decree made by this Court on the 15th day of September, 1921, and that said decree contains a provision as follows:

"DECREED that all such creditors of the defendant be, and they hereby are directed to file with the Receivers at such office or place of business as said Receivers may designate, and within ninety days from the date of this order, a duly sworn statement of all or any such claims as they, such creditors, may have or assert against the defendant, and such statement shall be verified before any officer authorized to administer oaths by the laws of the State where said claim is verified and such statement of claims shall, where the same is evidenced by any written instrument, have such written instrument attached thereto."

You are required, pursuant to the said provision of said decree, to file your claim with the undersigned Receivers at the office of Kaye, McDavitt & Scholer, their counsel, No. 149 Broadway, in the Borough of Manhattan, City of New York, within ninety days from the date of said decree namely, on or before December 15th, 1921.

Take notice further that said decree contains a further provision as follows:

"DECREED that all such creditors as shall fail to file their claims with said Receivers as herein provided and within the time herein fixed, shall be debarred from any share of, in or to, the properties of said defendant, and shall not be entitled to receive any share thereof, or of the proceeds thereof."

Dated, New York, September 15th, 1921.

Yours, etc.,
ARTHUR J. COHEN,
DAVID W. KAHN,
ROBERT B. BAIRD,
Receivers.

Office and P. O. Address, 1,743 Broadway, Borough of Manhattan, New York City.
KAYE, McDAVITT & SCHOLER, Solicitors for Receivers, Office and P. O. Address, 149 Broadway, Borough of Manhattan, New York City.

To the Readers of THE TIMES:

If THE TIMES, daily and Sunday, is not regularly delivered at your homes, arrangements for such delivery should be made at once. The publication of Joseph P. Tumulty's story of Woodrow Wilson, beginning tomorrow, and running through thirty-seven consecutive issues, daily and Sunday, will make it impossible for late-comers to procure copies at the news stands. Arrange with your newsdealer at once for delivery at your homes.

TRUSTEE'S NOTICE.

NOTICE OF SALE.—NOTICE OF DECLARATION OF FIRST DIVIDEND.—UNITED STATES DISTRICT COURT, SOUTHERN DISTRICT OF NEW YORK.—In the Matter of CONTINENTAL CANDY CORPORATION, Bankrupt.

To Creditors and Stockholders of Continental Candy Corporation, and all other persons whom it may concern:

Pursuant to decree of Honorable John J. Townsend, Referee in Bankruptcy, dated Oct. 24, 1921, certain assets of the above-named bankrupt, being all of the property, except cash, of said bankrupt in Chicago, Illinois, used as a part of or in connection with the business conducted by said bankrupt in the three buildings in the City of Chicago, which it occupies as lessee, will be offered at public sale by the undersigned Trustee at the office of the said Referee in Room 1701, 299 Broadway, Borough of Manhattan, City of New York, Southern District of New York, on November 15, 1921, at 12 o'clock noon on that day in accordance with and in the manner provided for by said decree. Bids will then and there be received by the undersigned Trustee pursuant to the terms of said decree, copies of which may be obtained at the office of the undersigned Trustee or his attorneys.

The said properties to be sold will be offered in such manner that bids may be made therefor in bulk as a going concern or in parcels as provided in said decree of sale.

The property offered for sale may be inspected by prospective bidders at any time before the sale, and inventories thereof will be available for inspection at the office of the Trustee, 52 Broadway, Borough of Manhattan, New York City, for at least five days before the sale.

All bids for separate parcels shall be subject to the contingency of the acceptance of any bid in bulk found by the Referee to be of greater benefit to the bankrupt estate than sales in separate parcels.

Each bid for any parcel must be accompanied by a certified check for at least ten per cent. (10%) of the amount bid, and each bid for the entire property in bulk as a going concern must be accompanied by a certified check for at least $50,000.

After all bids are received the Referee at said time and place or at such adjourned time as he may fix, will entertain application or motion for and will make such orders of sale or confirmation of sale or in reference to the administration of the estate of the above-named bankrupt or the disposition of its assets, and will declare and authorize the payment of such dividend as may be authorized by law, as he may deem proper.

JAMES B. A. FOSBURGH,
Trustee in Bankruptcy,
52 Broadway, Borough of Manhattan, New York City.
ROSENBERG, BALL & MARVIN, Attorneys for the Trustee, 74 Broadway, Borough of Manhattan, New York City.

BANKRUPTCY SALES.

IN THE DISTRICT COURT OF THE United States for the Southern District of New York.—In Bankruptcy. In the matter of IRVING GORMAN AND BENJAMIN GORMAN, individually and as copartners trading as Majestic Bias Binding Co., Bankrupt.—Chas. Shongood, U. S. Auctioneer for the Southern District of New York in bankruptcy, sells Thursday, November 10, 1921, by order of the Court, at 10:30 A. M., at 58 East 11th Street and immediately thereafter at 117th Street and Second Avenue, Borough of Manhattan, assets of the above bankrupt, consisting of cotton goods, bindings, machinery, fixtures, etc. Also the Receiver's right, title and interest in and to the unexpired term of lease of said premises at 58 East 11th Street, and one Reo auto touring car at P. D. Garage, 117th Street and Second Avenue.

ARTHUR Y. DALZIEL, Receiver.
ARCHIBALD PALMER, Attorney for Receiver, 320 Broadway, New York.

SAFETY FIRST

Equipment Trust Certificates rank as the safest form of corporation obligation. The collateral is a quick asset; the serial maturities maintain a safe equity at all times.

We offer certificates of this class secured by standard steel tank cars valued nearly 60% in excess of the issue; unconditionally guaranteed by a well-known company with net assets over twelve times the total issue.

Maturities
Sept. 1, 1923, to Mar. 1, 1926
To Yield
8.10% to 8.25%
Ask for Circular TC.

A.H. Bickmore & Co.
111 BROADWAY, N.Y.

8% Pref'd Stock to Yield 10%

Dividends amply secured by earnings and quick assets. Managed by one of world's foremost oil groups. Full description of SOUTHERN OIL & TRANSPORT cumulative 8% preferred stock on request. An unusual investment opportunity.

Ask for No. 101

RASMUSSEN & CO.
STOCKS - BONDS - GRAIN
111 Broadway New York
Tel. Rector 4061

American Brass
Cinn. Northern R. R.
Continental Insurance
General Baking
Gilliland Oil Pfd.
Nat. Ice & Coal
J.K.Rice, Jr.&Co.
Phones 4000 to 4010 John. 36 Wall St., N. Y.

General Baking
Com. Pfd. & 6s
C. C. Kerr & Co.
2 Rector St., N. Y. Phone 6780 Rector

Phila. Co. 6s
Buy—Sell—Quote
John B. Cunningham
115 B'way, N. Y. Rector 2207-11

We offer a selected list of Municipal, Railroad and Corporation Bonds.
STROUD & CO.
43 Exchange Place, New York
1429 Walnut St., Philadelphia

CHATHAM PHENIX NATIONAL BANK
100 Years of Commercial Banking
CHATHAM & PHENIX NATIONAL BANK
Capital & Surplus $12,000,000
149 Broadway, Singer Bldg.
And 12 Branches.

DIVIDENDS.

Gillette Safety Razor Co.

The Board of Directors have today declared a quarterly dividend of $3.00 per share, payable from the office of the Old Colony Trust Company, Boston, Mass., on December 1st, 1921, to stockholders of record October 31st, 1921.

FRANK J. FAHEY, Treasurer.
Boston, Oct. 12, 1921.

CONTINENTAL GUARANTY CORPORATION
248 Madison Avenue
New York, N. Y., October 28, 1921.

The Board of Directors of the Continental Guaranty Corporation has this day declared a dividend of two per cent. (2%) for the quarter ending September 30, 1921, on the capital stock of the Corporation payable November 1, 1921, to stockholders of record at the close of business October 28, 1921. The transfer books will be closed at four o'clock in the afternoon of October 28, 1921, and reopened on the morning of November 2, 1921.

DUANE R. DILLS, Secretary.

NEW HAMPSHIRE AND MASSACHUSETTS ELECTRICS.

Trustees of the New Hampshire and Massachusetts Electrics have directed an initial distribution of income at the rate of $1.25 per share to be made on November 15th, 1921, to holders of Certificates of Interest of record at the close of business November 14th, 1921. Checks representing such distribution will be mailed to such holders of the said Certificates at their respective addresses, as shown by the transfer books.

LINDSAY BRADFORD,
Treasurer of the Trustees.
October 27, 1921.

PACIFIC MILLS

A quarterly dividend of Three Dollars ($3.00) per share has been declared payable November 1, 1921, at The New England Trust Company, Transfer Agents, 135 Devonshire St., Boston, to stockholders of record at the close of business on October 26th.

EDWIN FARNHAM GREENE,
Treasurer.
Boston, October 24, 1921.

HAVANA ELECTRIC RAILWAY, LIGHT AND POWER COMPANY.

A semi-annual dividend of $3.00 per share on the Preferred Stock, and a dividend of $3.00 per share on the Common Stock will be paid on November 15th, 1921, to stockholders of record at the close of business on October 24th, 1921. Checks will be mailed. Stock transfer books will be closed from October 25th to November 15th, 1921, both inclusive.

H. KRAEMER, Treasurer.

FINANCIAL MARKETS

Stocks Advance Following Recall of Strike Order—Trading Nearly a Million Shares.

Overnight news that the brotherhoods had rescinded their order for a railway strike had its natural effect on yesterday's markets. Advances of 1 to 2 per cent. occurred in the railway shares immediately on the opening of business; the industrial stocks moved similarly, though with more irregularity. At this advance an unusually large volume of transactions was effected, the day's total business reaching nearly a million shares, for the first time since the latter part of June. The rise in prices did not continue unchecked, however; part of the early advance was lost before the close. But the day ended with many very substantial recoveries.

It was hardly necessary to infer that the selling orders, which halted the rise in the later hours, embodied misgiving over the nature of the settlement. The day's market was governed by the fact that, while many professional speculators had sold stocks during the ten preceding business days in expectation that the strike would not be called off, by far the greater number of experienced people had been convinced from the moment of the brotherhood order that the strike would never happen. In so far as these more judicious observers voiced their conviction through purchases of stocks after the news of Oct. 16, they were in position to sell at a profit yesterday to the unlucky "bears."

There is no doubt, however, that the absence of a continuous upward movement yesterday was influenced by the prevalent attitude toward the railway situation. It is reasonably plain that a petition for further wage reduction will not be acted on by the Labor Board except after considerable delay; so that in the immediate future, the question of rate cuts must be considered without such readjustment. Resultant financial conditions will differ on the different railways. Some of them must be doing unexpectedly well on the basis of the drastic maintenance economies; for the full compilation of August railway earnings by the Bureau of Economics shows the month's total net operating income to have been on the annual basis of 5 per cent. of property valuation, against the 6 per cent. objective of the Interstate Commerce Commission.

It remains true that the present low scale of expenditure on roadway and equipment cannot continue very much longer. But on the other hand, the September railway statements indicate that the August percentage will be matched or bettered, and the August ratio itself reflected notable improvement from the 1⅛ per cent. of the first six months of 1921. What now should be watched for is recovery in gross earnings, as a result of the business recovery which the next two months are reasonably certain to bring.

Sterling exchange declined 2 cents in the early hours, but at the low rate somewhat aggressive buying was resumed and all the lost ground retraced. The German mark moved uncertainly, closing with an unimportant recovery. Yesterday's Paris dispatch to THE TIMES, explaining what is the status of the impending reparations payments, cleared up the confusion caused by the wholly inaccurate Wall Street assertions of the week. The fact that, in the next two or three instalments, payment of cash would be greatly reduced by "deliveries in kind" already made, has been known for several weeks. The surprise of the Paris statement was its information that the Nov. 15 payment has been entirely covered by credits for goods and services.

This may have had some bearing on the market for German exchange; but in any case the bearing could be only indirect. Under the German Government's present policy, purchase of material from German manufacturers for shipment to France will involve fresh currency inflation and fresh selling of marks as certainly as direct purchase of foreign credits with paper marks would have involved them. The really important part of the compromise on payment in kind is that it points the way to the proper financing of the reparations through internal loans.

MONEY.

FRIDAY, OCT. 28, 1921.

Call loans started on the Exchange at 6 per cent., unchanged over Thursday's closing, which was the rate at which renewals were made, but about midday the rate had eased to 5½ and then 5 per cent., at which rate most loans were made. No change was reported in rate for fixed period funds, but some of the funds recently withdrawn by Western banks have been sent back, with the result that supply of loanable funds at 5½ per cent. has increased, with a consequent easier tone in time money market. Commercial paper and acceptances were firm but unchanged, ruling at prevailing discounts.

Call Loans.

Renewals.	High.	Low.	Last.	Thursday's Last.
6	6	5	5	6

Time Loans.

Mixed collateral, 60-90 days..........5¼@5½
4, 5 and 6 months..........5½@5¾
All industrial collateral, 60-90 days..5½@5¾
4, 5 and 6 months..........5½@5¾

Commercial Paper.

Best names, 4 to 6 months..........5¾@6
Other names, 4 to 6 months..........6¼

Discount Rates Federal Reserve Bank.

Commercial paper, 15 days, 5; 16 to 90 days..........5
Liberty bonds, Victory notes and Treasury certificates of indebtedness, 15 days, 5; 16 to 90 days..........5

Open Market Rates.

Call loans against acceptances..........5½

Prime bankers' acceptances eligible for purchase or rediscount by Federal Reserve Banks. Rates quoted are for discount at purchase.

	Bid.	Asked.
30 days	4¾	4½
60 days	4¾	4½
90 days	4¾	4½
4 months	4¾	4½
6 months	5¼	4¾
Non-member and private bankers, 60-90 days	5½	5⅜

London Market.

Money on the London market was unchanged at 2 per cent.; short bills unchanged at 3⅜ per cent.; three months' up 1-16 at 3 11-16@3¾ per cent.

Gold bullion on the London market up 5d at 104s 10d. Taking the British Mint's standard price of 85s per fine ounce as par, the market quotations would represent a price of 123 1-3 for gold at London. On the same basis the highest London price for gold this year was 136⅝, on Jan. 3; the highest of the period 149⅜, on Feb. 6, 1920.

Clearing House Exchanges.

Exchange of checks at the New York Clearing House, $592,500,000; balance, $56,300,000; Federal Reserve Bank's credit balance, $41,700,000; clearings this day a year ago, $789,075,390.

SILVER BULLION.

Bar silver in London up ⅛d at 40⅜d. New York price for domestic bar silver unchanged at 99½c per ounce, the Mint price; "foreign silver" up 1c at 70⅝c.

Range of prices for silver bullion for the present year to date:

London	43⅜d	Sep. 27	30⅛d	Mar. 5
New York	73⅜c	Oct. 17	52⅝c	Mar. 6
Range for the year 1920:				
London	89½d	Feb. 11	38½d	Dec. 10
New York	$1.37	Jan. 22	59¾c	Dec. 15

FOREIGN EXCHANGE.

German Marks at Record Low—Other Mid-Europeans Weak—Sterling Recovers.

Early weakness in German marks in which Berlin remittance touched a new low at 54¾ one-hundredths of a cent, featured the dealings in the European exchanges yesterday. Other mid-Europeans were weak in sympathy, several of this group accompanying the mark to record ground, Austria and Czechoslovakia in particular. Buying in the shape of profit taking by previous speculators for the decline brought about a recovery in the late trading, with the final price at .59½, compared with .56¼ on Thursday. The Austrian crown sold at 4⅜ per cent. of one cent, and Czecho crown at 98 per cent. of one cent.

Sterling and the other Continentals moved rather narrowly, the market being devoid of any special feature and rates for the most part about net unchanged over Thursday. Sight checks on London after dipping to $3.90¼ recovered at the close to $3.92½, while Paris, Rome and Amsterdam remittances moved concurrently.

Exchange on Canada made a year's high at 92.1 cents, and compares with 91.9 on Thursday.

FRIDAY, OCT. 28, 1921.

Range of Rates, Sight Exchange.

	High.	Low.	Final.	Thursday's Final.
LONDON	$3.92¾	$3.90¼	$3.92½	$3.92¼
PARIS	7.27¾	7.22½	7.27	7.24½
ROME	3.95	3.92½	3.95	3.95
AMSTERDAM	34.03	33.90	34.03	34.04
BERLIN	.59¾	.54¾	.59½	.56½
MADRID	13.32	13.26	13.32	13.28

CLOSING RATES.

In the subjoined table the quotation of sterling represents dollars and decimals of a dollar; all others represent cents and decimals of a cent. Quotations preceded by the decimal mark indicate a price measured in fractions of a cent. Parity of exchange is given as reported by the United States Mint, except in countries with a silver standard, where parity fluctuates with the price of silver.

	Friday.	Thursday.	Week Ago.	Year Ago.
Europe.				
STERLING—Par $4.86⅝ per sovereign.				
Demand	3.92½	3.92½	3.93	3.45⅝
Cables	3.93	3.93	3.93¼	3.46¼
Com., 60 days	3.89	3.88⅞	3.89¼	3.40⅜
Com., 90 days	3.87½	3.87⅜	3.88⅜	3.38½
FRANCE—Par 19.3 cents per franc.				
Demand	7.27	7.24½	7.26½	6.87
Cables	7.27½	7.25	7.27	6.88
ITALY—Par 19.3 cents per lira.				
Demand	3.95	3.94	3.93½	3.73¼
Cables	3.95½	3.94½	3.94	3.74½
BELGIUM—Par 19.3 cents per franc.				
Demand	7.12½	7.11¼	7.15¼	6.76¼
Cables	7.13	7.12	7.16	6.77½
GERMANY—Par 23.8 cents per mark.				
Demand	.59½	.56¼	.59	1.35
Cables	.60	.56⅝	.59½	1.35½
AUSTRIA—Par 20.3 cents per crown.				
Demand	.04⅜	.05	.06¼	.33¼
Cables	.05¼	.05½	.06¼	.34½
CZECHOSLOVAKIA—Par 20.3 cents per crown—				
Demand	.98	1.00	1.05½	1.23
Cables	.99	1.00½	1.06	1.24
DENMARK—Par 26.8 cents per krone.				
Demand	19.00	19.10	19.10	13.18
Cables	19.05	19.15	19.15	13.63
FINLAND—Par 19.3 cents per finmark.				
Demand	1.60	1.57	1.60	2.85
Cables	1.61	1.58	1.61	2.40
GREECE—Par 19.3 cents per drachma.				
Demand	4.55	4.55	4.55	9.58
Cables	4.60	4.60	4.60	9.60
HOLLAND—Par 40.2 cents per florin.				
Demand	34.03	34.04	34.00	30.40
Cables	34.07	34.08	34.04	30.50
HUNGARY—Par 20.3 cents per crown.				
Demand	.13	.13¼	.14⅛	..
Cables	.13½	.13⅜	.14⅜	..
JUGOSLAVIA—Par 20.3 cents per crown.				
Demand	.34	.34	.34½	.81
Cables	.34½	.34½	.35	.83
NORWAY—Par 26.8 cents per krone.				
Demand	13.14	13.13	12.95	13.43
Cables	13.18	13.18	13.00	13.48
POLAND—Par 23.8 cents per mark.				
Demand	.02½	.02½	.02½	.32½
Cables	.03	.03	.03	.33
RUMANIA—Par 19.3 cents per leu.				
Demand	.67	.68	.75½	1.71
Cables	.68	.69	.76	1.72
SERBIA—Belgrade: Par 19.3 cents per franc.				
Demand	1.36	1.36	1.40	3.25
Cables	1.37	1.37	1.41	3.30
SPAIN—Par 19.3 cents per peseta.				
Demand	13.32	13.28	13.25	14.00
Cables	13.33	13.29	13.26	14.02
SWEDEN—Par 26.8 cents per krone.				
Demand	22.45	22.93	23.20	19.32
Cables	23.00	22.98	23.25	19.40
SWITZERLAND—Par 19.3 cents per franc.				
Demand	18.37	18.38	18.50	15.00
Cables	18.39	18.40	18.52	15.05
Far East.				
CHINA—Cents per silver dollar for Hongkong and per tael for Shanghai and Peking.				
Hongkong, Demand	57.75	57.125	57.25	70.00
Hongkong, Cables	57.375	57.25	57.375	70.10
Peking, Demand	88.00	85.00	88.25	100.00
Shanghai, Demand	80.50	79.50	79.25	94.00
Shanghai, Cables	81.00	79.75	79.50	94.10
INDIA—Calcutta, cents per rupee, nominally stabilized at one-tenth of a pound sterling.				
Demand	27.125	27.125	27.50	28.75
Cables	27.25	27.25	27.625	29.00
PHILIPPINE ISLANDS—Manila: Par 50 cents per silver peso.				
Demand	50.00	50.00	50.00	46.50
Cables	50.25	50.25	50.25	46.75
JAVA—Par 40.2 cents per florin.				
Demand	34.50	34.75	34.75	33.50
JAPAN—Par 49.8 cents per yen.				
Demand	47.31	47.81	47.675	50.875
Cables	47.93	47.98	47.75	51.235
South America.				
ARGENTINA—Par 42.44 cents per Argentine paper dollar.				
Demand	32.25	32.875	32.25	35.00
Cables	32.375	32.50	32.375	35.125
BRAZIL—Par 32.45 cents per paper milreis.				
Demand	12.875	12.875	12.75	17.375
Cables	13.00	13.00	12.875	17.50
CHILE—Par 20 cents per paper peso.				
Demand	11.33	11.44	11.42	14.31
Cables	11.39	12.00	11.47	14.38
URUGUAY—Par $1.0342 per gold peso.				
Demand	65.89	65.90	66.11	80.37
Cables	66.22	66.23	66.44	80.77
Canada.				
MONTREAL—Par 100 cents per Canadian dollar.				
Demand	92.1	91.9	91.5	90.5

Russian Currency.

Prices for pre-revolution Russian ruble notes were as follows: Par 51.40 cents per ruble.

	Bid.	Asked.
100-ruble notes, per ruble	.20	.30
500-ruble notes, per ruble	.05	.06

HALT IN DRY GOODS BOOM.

Warm Weather Held Responsible for Smaller Week's Trade.

Special to The New York Times.

CHICAGO, Oct. 28.—Marshall Field & Co., in their weekly review of the wholesale dry goods trade, say:

"Current wholesale distribution of dry goods fell short of last week, although considerably ahead of the same period last year.

"Although road sales are several times as large as a year ago, they also show a slight decline over the previous week and there were fewer customers in the market.

"Continuance of warm weather was held responsible for the temporary check in wholesale dry goods business.

"Collections show a marked improvement over last week."

NEW YORK STOCK EXCHANGE TRANSACTIONS

FRIDAY, OCT. 28, 1921.

Day's Sales.	Thursday.	Wednesday.	A Year Ago.	Two Years Ago.	Year to Date.	Same Period 1920.	Same Period 1919.	Same Period 1918.
987,247	664,623	627,018	505,364	1,865,950	137,418,546	177,758,221½	258,639,217	117,494,193

1921. High.	1921. Low.	Sales.	Stock and Dividend Rates.	First.	High.	Low.	Last.	Net Chge.	Closing. Bid.	Closing. Ask.
19¾	11	100	Advance Rumely	13¾	13¾	13¾	13¾	+ ⅛	13	13¾
39½	17	300	Ajax Rubber	21⅞	21⅞	21¾	21¾	+ ¼	..	..
1½	⅜	100	Alaska Gold Mines	⅝	⅝	⅝	⅝	..	..	..
55½	34	2,100	Allied Ch. & D. (4)	46¾	47	46½	46¾	..	46½	46¾
93⅞	83	200	Allied C. & D. pf. (7)	88¾	89	88¾	89	+ ¼	87½	89
39¼	28¼	900	Allis-Chal. Mfg. (4)	33⅞	34¼	33⅞	34	..	34	34¼
83	67⅛	100	Do pf. (7)	77	77	77	77	+ 1	76	80
65½	26⅛	2,000	Amer. Agri. Chem.	31⅞	32	31¼	31½	− ¼	31½	32
84	51	500	Amer. Agri. Chem. pf	57¼	57¼	56⅛	56⅛	− 1½	55	56
51	24½	100	Amer. Beet Sugar	27½	27½	27½	27½	+ ½	27	28
65½	29⅛	400	Amer. Bosch Mag.	35¾	36¼	35¾	36¼	+ ⅝	34	36
53	42	100	Amer. B. S. & F. (4)	46¾	46¾	46¾	46¾	− ¼	44	46
32¾	23½	9,400	Amer. Can	27⅛	28¼	27	28⅛	+ 1⅛	28⅛	28½
88	76¾	100	Amer. Can pf	85¼	85¼	85¼	85¼	..	85	87
133	115¼	500	Amer. Car & F. (12)	131	131¼	131	131	+ ⅛	130	130¾
29	7	500	Amer. Chicle	9	9	8¼	8½	− ⅝	8½	10
28½	15⅞	100	Amer. Cotton Oil	19½	19½	19½	19½	− ⅛	18½	19¾
135	113	300	Amer. Express (8)	129¾	130	129¾	130	+ ½	129	130
13¾	8	100	Amer. Hide & L.	10⅞	10⅞	10⅞	10⅞	+ ⅝	10½	11
57¾	40½	800	Amer. Hide & L. pf.	52	52½	52	52¼	+ ¼	52	53
64¾	42	100	Amer. Ice. (6)	64¼	64¼	64¼	64¼	..	63	64
66	57	300	Amer. Ice pf. (6)	64	65½	64	65½	− ⅞	64	66
53⅜	21¼	17,100	Amer. International	34	35⅞	33½	35⅞	+ 2⅜	35¾	35⅞
11⅝	7⅞	100	Amer. LaF. F. E. (1)	8½	8½	8½	8½	..	8⅜	8½
62½	17¼	900	Amer. Linseed	24	24¼	24	24	+ ¼	23¾	24⅜
93½	13½	2,400	Amer. Locomo. (6)	92⅝	92¾	91¾	92½	+ ¾	92¼	92½
75½	66⅞	900	Amer. Radiator (4)	71¾	75¼	71¾	75¼	+ 4¼	75	76
10	3½	300	Amer. Safety Razor	4⅞	4⅞	4⅞	4⅞	+ ⅛	4¾	4⅞
14	4¾	200	Amer. Ship & Com.	5⅝	5⅝	5⅝	5⅝	..	5½	6
44¾	29⅝	2,400	Amer. Smelt. & Ref.	38½	39⅞	38⅜	39	+ 1⅜	39	39½
88	63¾	900	Amer. S. & R. pf. (7)	75	76¾	75	76¼	+ 1⅛	76	77
78	63	100	Amer. S.Sec.pf.A(6)	77¾	77¾	77¾	77¾	− ¼	76	79
31⅜	18	1,200	Amer. Steel F. (3)	25	25½	25	25½	+ ⅝	25	25½
96	47⅝	5,400	Amer. Sugar Ref.	54	54⅜	53¼	53¼	− ⅝	53⅞	54
107¼	67½	400	Amer. S. Ref. pf. (7)	78¼	78¼	77⅜	77⅜	− ⅜	77⅜	78
88	33⅜	4,200	Amer. S. Tobacco	36⅜	37⅜	36	36⅛	− ⅝	36½	36⅜
108½	95¾	1,300	Amer. Tel. & Tel. (9)	108⅛	108⅛	108⅛	108⅛	+ ⅛	108⅛	108⅛
129⅝	111½	1,500	Amer. Tobacco (12)	125	126⅝	125	125⅞	+ ¼	125¾	126
127⅝	110	2,100	Amer. T., Cl.B.(12)	122⅞	123⅞	122⅞	123⅛	− ⅝	122⅞	123¼
18½	8½	200	Amer. W. W. & E. partic. pf.	18	18	17¾	17¾	− ¾	16¼	18½
82¼	57	7,500	Amer. Woolen (7)	76½	77¼	76½	76⅞	+ ⅝	76½	76⅞
39½	20½	300	Amer. W. Paper pf.	24½	24⅞	24½	24⅞	+ ⅝	24	25
10⅝	6¾	100	Amer. Zinc, L. & S.	9⅜	9⅜	9⅜	9⅜	..	9¼	10
43½	31⅞	11,700	Anaconda Copper	40⅝	41⅞	40⅝	41½	+ 1	41½	41¾
85½	24	200	Asso. Dry Goods (4)	33⅞	34	33⅞	34	+ ⅞	33¾	34
69	55¾	100	Do 1st pf. (6)	69	69	69	69	..	69	70½
63¾	45	300	Do 2d pf. (7)	59¼	60	59¼	60	+ 3	61	65
107½	91	700	Associated Oil (6)	103	104	103	104	+ 2½	102	104
87¼	76¼	2,900	At., T. & S.F.(6),x d	85⅜	86	85½	86	+ 1½	85¾	86
81¼	75½	30	At., T. & S. F. pf.(5)	80	80	80	80	..	80	81
7⅛	1⅛	4,300	Atlanta, Bir. & At.	2	2	1⅞	1⅞	..	1⅞	2
9	1⅜	1,200	Atlantic Fruit	3⅜	3⅜	3½	3½	..	3½	3⅞
76	18	8,900	At., Gulf & West I.	31⅜	31⅛	30⅜	31¼	+ ⅝	31⅛	31⅜
44¼	15¾	200	At., Gulf & W. I. pf.	24⅛	24¼	23⅜	23⅜	− ⅜	23¾	24¼
23¾	10	1,900	Atlantic Pet. (2½)	22	22½	22	22	+ ⅛	21½	22
110½	103¾	100	Atlantic Ref. pf. (7)	108	108	108	108	+ ½	108	109
94½	62¼	31,700	Bald. Locomot. (7)	90⅞	91⅞	90¼	90⅞	+ ¾	90⅞	91
102¼	95	100	Bald. Loco. pf. (7)	98	98	98	98	+ ⅜	97	98½
42⅜	30⅜	4,300	Baltimore & Ohio	38	38	37½	37⅜	+ ⅜	37⅜	37⅞
54	47	800	Balt. & Ohio pf. (4)	51	51	50½	50½	− ⅜	50⅜	51
35	14¾	200	Barnsdall, Class B.	24	24	24	24	− ⅛	23	24
65	41½	13,800	Beth. Steel, Cl. B(5)	56⅝	56⅞	55½	56⅞	+ 2⅜	56⅜	56⅞
107½	93¾	100	Beth. Steel pf. (8)	100	100	100	100	+ 1½	100	102
6	3	2,500	Booth Fisheries	4⅛	4⅞	4½	4⅜	− ¼	4¼	5
14⅞	6¾	500	Brook. Rapid Tran.	7¼	7¼	7¼	7¼	+ ¼	7¼	7½
10	3½	100	B. R. T. cfs. of dep.	4⅜	4⅜	4⅜	4⅜	+ ¼	4¼	4½
73½	51	100	Brook. Union Gas	72½	72½	72½	72½	+ ½	71	73
43	33	100	Brown Shoe	42	42	42	42	− ⅛	40	43
5¼	2¼	200	Bruns. Ter. & Ry.S.	3	3	3	3	..	3	4
112½	81¼	900	Burns Brothers (10)	110¼	112	110½	111⅜	+ 1¼	111¼	111⅜
6	3⅜	300	Butte Copper & Z.	4⅜	4⅜	4⅜	4⅜	− ⅛	4⅝	4⅞
15¾	10¼	400	Butte & Superior	14½	15	14½	14⅜	+ ⅞	14	15
19⅜	7⅜	1,100	Caddo Cent. O. & R.	13¾	14	13⅝	13⅝	− ⅜	13½	14
67⅜	53⅜	1,200	Cal. Packing (6)	66⅜	67	66½	66⅜	+ ¼	66⅜	67
49⅝	25	3,800	Cal. Petroleum	43⅞	43⅞	42⅜	43	+ ¼	43	43¼
9½	3⅜	300	Callahan Zinc Lead	4	4	4	4	+ ⅛	4	4⅛
53	41½	100	Calumet & Ariz. (2)	51¾	51¾	51¾	51¾	..	51	52
119¼	101	2,800	Canadian Pac. (10)	113	113¼	112⅝	113	+ ¼	112⅞	113
43½	22½	4,400	Central Leather Co.	29⅜	29½	28½	29	..	29	29⅜
96	57⅞	1,200	Central Leather pf.	62⅝	63	62¼	62¾	+ ¼	62½	62¾
32½	28	3,700	Cerro de Pasco Cop.	29⅜	30½	29½	30⅛	+ ⅝	30	30⅛
44	22	200	Certain-Teed Pr. (4)	25	25	25	25	+ 2	25	..
86	38¼	7,800	Chandler Motor (6)	44¾	45½	44¼	45	+ ½	44¾	45
65½	46	1,700	Chesapeake & Ohio	55⅝	55⅞	55¼	55⅝	+ 1	55½	56
9½	6⅝	200	Chi. Great Western	7	7	7	7	+ ¼	7	7½
20⅞	14	100	Chi. Gt. West. pf	16¼	16¼	16¼	16¼	+ ⅜	16	16½
31	22	1,900	Chi., M. & St. Paul	25	25	24¼	24½	+ ⅜	24¼	24⅝
46½	32	3,600	Chi., M. & St. P. pf	38⅜	38¾	37⅝	38¼	+ [illegible]	38	38½
71	60¼	1,600	Chi. & N. W. (5)	69	69¼	67¾	68¼	+ 1¼	68	68½
35	22⅝	4,400	Chi., R. I. & Pac.	33¾	33⅜	32⅞	33¼	+ ½	33⅜	33½
12⅜	9	7,400	Chile Copper	12	12¼	12	12⅛	+ ⅛	12	12¼
27¼	19½	1,900	Chino Copper	25⅝	26½	26⅜	26	+ ⅝	26	26¼
48	32	300	C., C., C. & St. L.	44	44	42	42	− 1⅜	40	42½
62½	36¼	100	Cluett-Peabody	44	44	44	44	..	43½	44½
86	79½	100	Do pf. (7)	80	80	80	80	+ ⅜	80	84
39¾	19	5,400	Coca-Cola (1)	39¼	39¾	38⅛	39	+ ⅛	38¾	39
32⅜	22	200	Col. Fuel & Iron	23⅝	24	23⅝	24	..	24	25
39¼	27¼	400	Col. & Southern	36	36	35⅛	35¼	+ ⅛	35	37
63	52	4,600	Colum. Gas & El. (6)	62⅜	62⅞	62⅜	62⅜	+ ⅜	62¾	62⅞
12⅜	2⅜	1,400	Columbia Graph	3⅞	3⅞	3¾	3⅞	..	3⅞	4
62¼	9¼	200	Columbia Graph. pf.	15	15	15	15	+ ⅜	15¼	16½
42¼	28⅜	200	Comp. Tab. Rec. (4)	37	37½	37	37½	+ 1¼	37¼	37½
61	21	200	Consol. Cigar	22½	25¼	22½	25¼	+ 3⅜	25	26
91¾	77½	400	Consol. Gas. (7)	91⅜	91⅜	91½	91½	..	91	91¼
21⅞	12⅜	2,200	Consol. Textile	16⅜	16⅜	16¼	16⅜	− ¼	16¼	16⅜
66	34⅜	700	Continental Can	46½	48	46½	47	+ 1¼	46½	47⅞
65½	58⅜	300	Continental Ins. (5)	60½	60⅜	60½	60⅜	+ ⅜	60½	61
82½	59	5,800	Corn Prod. R. (†6)	81¾	82½	81	82	+ ⅝	82	82½
108	96	100	Corn Prod. R. pf. (7)	107½	107½	107¼	107¼	− ½	107	108
44⅞	22½	6,600	Cosden Co. (2½)	34	34⅛	33¼	33½	+ ⅝	33⅜	33⅜
107½	49	14,300	Crucible Steel (4)	65¼	66⅜	65	65½	+ ¾	65	65½
33½	10⅞	1,300	Cuban-Am. Sugar	14⅞	14⅞	14¼	14¼	− ⅜	14¼	14⅜
26	5⅜	900	Cuba Cane Sugar	7½	7⅞	7½	7¾	..	7⅝	7⅞
67⅞	13½	1,800	Cuba Cane S. pf.	17⅞	18¾	17⅞	18	+ ½	18	18½
44	23	800	Davison Chem. (4)	39⅞	40	39⅞	39⅞	+ ⅞	39¾	40
80	59	200	Dere & Co. pf. (3)	60	60	59	59	−11	59	61
104⅛	90	200	Del. & Hudson (9)	102	102	102	102	+ 1	101½	102½
249	93	1,800	Del., Lack & W. (6)	107	107	106½	106⅝	+ ⅛	106	107
21⅜	10⅛	300	Dome Mines (1)	18¼	18¼	18	18	− ½	18	18¼
25⅜	16	500	Elk Horn Coal	19½	19½	19½	19½	..	19	19½
40	15½	100	Emerson Brant. pf.	15½	15½	15½	15½	− 1¼	15	20
70⅝	52	2,800	Endicott-John. (5)	69⅜	69⅜	69⅛	69½	+ ⅛	69¼	69½
110½	87	200	Endicott-J. pf. (7)	100¼	100⅜	100¼	100⅜	+ ¼	100	100½
15¼	11⅜	2,000	Erie	12⅜	12⅜	12⅛	12⅜	+ ⅜	12⅛	12⅜
22¾	16½	1,200	Erie 1st pf	18¼	18⅜	18¼	18⅜	+ 1½	18¼	18¾
15⅞	11½	200	Erie 2d pf	12⅞	12⅞	12½	12½	+ ¼	12½	13
82½	44⅜	12,400	Fam. Pl.-Lasky (8)	64	65	63	64¾	+ 1⅜	64⅜	65
90	74¾	100	Fam. Pl.-L. pf. (8)	79	79	79	79	+ ½	78½	79
69	57	500	Fisher Body O. pf. (8)	68½	69	68½	69	+ 1⅛	66	69½
19⅜	8¾	2,000	Fisk Rubber	11⅛	11½	11	11	+ ⅛	11	11½
20½	9½	1,800	Freeport-Texas	14¼	14⅜	14	14⅜	+ ⅜	14¼	14⅜
78⅜	39½	50,500	General Asphalt	59⅜	62½	59	61⅜	+ 2⅜	61½	61⅜
117½	77	100	Gen. Asphalt pf. (5)	97½	97½	97½	97½	+ 1⅜	96½	98
62½	54	600	General Cigar (6)	58¼	58¼	58	58	− ½	57¼	58½
138½	109½	2,200	General Elec. (‡12)	131	134	130½	134	+ 4	134	134½
16¼	9⅝	12,200	General Motors (1)	10	10	9⅜	9⅞	− ⅛	9⅞	10
71¾	63	200	General Mot. pf. (6)	69	69⅛	69	69⅛	+ 3⅜	67	69¼
82	69	200	General Mot. deb. (7)	72	72½	72	72½	+ ½	72	73⅛
70⅝	60	800	General Mot. deb. (6)	62	62	61¾	61¾	− ¼	62½	63
44⅛	26⅜	800	Goodrich (B.F.) Co.	32⅞	32⅞	32¼	32¼	− ½	32½	33
85	62½	200	Goodrich pf. (7)	74	74	74	74	..	74	75
25	15	200	Granby Consol	19	19½	19	19½	+ ⅜	19	20
79⅝	60	6,900	Gt. Northern pf. (7)	72	72⅜	71⅜	72⅛	+ 2	72½	73
32½	25⅜	2,100	Gt. Nor. Certs., o.p. (4)	30⅜	31⅜	30¾	31	+ ⅛	30⅞	31⅛
25½	18¼	100	Greene-Can. Copper	24	24	24	24	..	24	24½
11½	6	100	Gulf, Mobile & Nor.	7	7	7	7	+ 1	6	7
48½	25	1,500	Gulf States Steel	39	39⅞	38⅞	39⅛	+ 1	39⅜	39⅞
73½	50½	4,600	Haskell & Barker (4)	70½	71¼	69	70⅛	+ ⅜	70	70½
86	40½	6,900	Houston Oil	78⅜	79⅜	77¼	78⅜	+ ⅛	78½	78⅜
16¾	10¼	100	Hupp Motor Car (1)	11¼	11¼	11¼	11¼	..	11	11¼
98	85½	400	Illinois Central (7)	97	97	97	97	+ ¼	96	97
63	58	87	Do leased lines (4)	63	63	63	63	..	68	..
7¼	2	500	Indiahoma Ref	3⅛	3⅛	3⅛	3⅛	− ⅛	3	3⅛
37⅝	29⅜	5,500	Inspiration Copper	35½	36⅜	35½	36⅛	+ 1⅛	36¼	36⅜
5⅞	1½	400	Interboro Consol	1⅜	1⅜	1⅜	1⅜	+ ⅛	1⅝	1⅞
16	5⅜	500	Interboro Consol. pf	5⅜	5⅜	5⅜	5⅜	..	5⅜	6
100½	67⅝	1,900	Inter. Harv., new (5)	78	78⅜	77½	78⅜	+ 1⅛	78½	79
17¼	7⅛	100	Inter. Mer. Marine	10	10	10	10	..	10	10½
63¾	36	500	Inter. M. M. pf. (6)	48	48	47½	48	+ 1	47¾	48
42	25½	400	Inter. Motor Truck	29	29⅜	29	29⅜	+ 1¼	29	29½
17	11½	6,400	Inter. Nickel	13¼	14	13¼	13⅜	+ ½	13½	13⅜
73⅜	38⅜	5,400	Inter. Paper	55	55	53⅜	54¼	− ⅜	54¼	54⅜
75	67	200	Inter. P. pf., sta. (6)	71⅛	71¼	71⅛	71⅛	+ ⅛	70½	71¼
26	5⅛	5,000	Invincible Oil	11⅛	11⅜	11	11⅜	− ⅛	11⅛	11⅜
4⅜	2	7,300	Island Oil & Trans.	3⅜	3⅜	3⅛	3¼	− ⅛	3¼	3⅜
11⅜	4	2,000	Jewel Tea	10½	10½	10	10	− ½	10	10½
43⅜	8½	400	Jewel Tea pf	42⅞	43	42	43	+ 1⅜	41	43
28½	14½	1,300	Jones Bros. Tea	26¼	26⅜	26	26	− ⅜	25	26
28⅞	18½	1,300	Kan. City Southern	24⅞	25	24⅜	24⅜	+ ⅜	24½	24⅞
52	45½	400	Kan. City So. pf. (4)	50	50	50	50	+ ½	49½	51
7½	4½	700	Kansas & Gulf	7	7	7	7	− ⅛	7	7½
54⅛	32½	6,400	Kelly-Spring. T. (*8)	42	42⅜	41⅞	42¼	+ ⅛	42⅜	42½
94	70¼	100	Do pf. (8)	86	86	86	86	+ ¾	85½	86
23	16	8,500	Kennecott Copper	22¼	23	22¼	22⅜	+ ½	22⅜	23
17⅞	8¼	500	Keystone Tire & R.	10⅜	10⅞	10⅜	10½	..	10½	10⅝
170	130	400	Kresge Co. (6)	164½	164½	163½	163½	− 1½	163	165
103½	97½	100	Kresge Co. pf. (7)	100	100	100	100	..	98	101½
58⅛	32	4,900	Lackawanna Steel	40⅝	42⅜	40⅜	42⅜	+ 2¼	42¼	42½
29⅝	17¼	400	Lee Rubber & T. (2)	28	28	28	28	+ ⅜	27½	28
59⅝	47½	2,200	Lehigh Valley (3½)	55	55	54½	55	+ ½	54⅜	55
162½	128¼	100	Liggett & M. (12)	152	152	152	152	+ 1⅜	150	155
79⅞	64	100	Lima Locomot. (7)	74	74	74	74	..	73	74
21½	10	2,800	Loew's, Inc	13⅜	14¼	13⅜	13⅞	+ ⅛	13⅞	14
12⅜	7⅜	300	Loft, Inc. (1)	9⅛	9⅛	9⅛	9⅛	− ⅛	9⅜	9⅝
42	30	300	Loose-W. Biscuit	33	34	33	33	− 1¼	32	38
118	97	100	Louis. & Nash. (7)	107½	107½	107½	107½	− ⅛	106	108
89½	21	300	Manati Sugar	25¼	25⅜	25¼	25⅜	+ ⅛	25½	26¼
58⅜	33¼	200	Manhattan Elev. (7)	41½	42	41½	42	+ ½	42	42½
27⅜	18	100	Manha. Shirt (1¾)	27⅜	27⅜	27⅜	27⅜	+ ⅜	27¼	28
25	12½	200	Marland Oil & Ref.	23⅜	23⅜	23⅜	23⅜	− ⅛	23½	24¼
21	13	700	Martin-Parry (2)	17⅜	19	17¼	19	+ 2¼	18½	19½
15½	8	100	Max. Motors, Cl. B.	10	10	10	10	..	9½	11
93¾	65½	600	May Dept. Stores (8)	86	87	86	86½	+ 1	85	86½
107⅝	84½	36,900	Mex. Petroleum (12)	105⅜	106⅜	104½	106½	+ 1⅜	106½	106⅜
24	15⅞	2,100	Miami Copper (2)	22⅞	23¼	22⅜	23	+ ⅛	23	23½
15⅜	10	24,700	Middle S. Oil (1.20)	13⅞	14⅜	13⅞	14¼	+ ⅜	14½	14¼
33½	22	5,700	Midvale Steel	25⅜	26	25½	25½	+ ⅜	25⅜	25½
14⅜	6¼	500	Minn. & St. L., new	8	8	7⅞	7⅞	+ ⅛	7⅜	8
3	1⅛	700	Mo., Kan. & Texas	1¼	1⅜	1¼	1⅜	+ ⅛	1¼	1⅝
5⅜	2½	100	Mo., Kan. & T. pf	3	3	3	3	+ ½	2½	3
23¼	16	1,600	Missouri Pacific	20	20	19½	19⅜	+ ⅛	19⅜	19½
44⅜	33½	5,500	Missouri Pacific pf.	43⅜	43½	42½	42½	+ 1	42½	42⅜
25	14⅜	2,000	Montgomery Ward	19	19¼	19	19	− ¼	18⅜	19
28⅞	18	200	Mullins Body	21½	22½	21¼	22¼	+ 1¼	21⅜	22
30	12¼	300	Nat. Acme	12⅜	13¼	12⅜	13¼	+ 1	13	14
120	105	100	Nat. Biscuit pf. (7)	109¼	109¼	109¼	109¼	− ¼	107¼	109¼
79¼	44¾	100	Nat. C. & S. pf. (7)	61	61	61	61	..	58⅜	60
65	26	500	Nat. En. & Stp. (6)	41	42⅛	41	42	+ 1	42	43
108	100	200	Nat. Lead pf. (7)	103	103	103	103	..	102¼	103½
6⅜	3½	400	Nat. R. of M. 2d pf	4¼	4¼	4⅛	4⅛	− ⅛	4	4½
13⅛	9	2,100	Nev. Con. Copper	12¼	12⅜	12¼	12⅜	+ ⅛	12⅜	12½
77⅛	46	1,100	N. O., T. & M. (6)	59	61	59	61	+ 2	60⅜	61
74¼	64¼	3,500	N. Y. Central (§5)	72¼	72⅜	71⅜	72¼	+ ⅞	72⅛	72¼
61½	39	200	N.Y., C. & St. L. (5)	55½	55½	55½	55½	+ ¼	56	56½
69	58	100	Do 1st pf. (5)	67	67	67	67	+ 2	67	70
68½	54	100	Do 2d pf. (5)	57	57	57	57	..	58	64
39	20⅜	100	N. Y. Dock (2½)	29	29	29	29	..	29	30
57½	44	100	N. Y. Dock pf. (5)	51⅝	51⅝	51⅝	51⅝	+ ⅝	51½	53
23½	12⅞	2,800	N. Y., N. H. & H.	14	14¼	14	14¼	+ ⅜	14	14¼
23¼	16	400	N. Y., O. & W. (2)	20¼	20¼	19⅝	19⅝	− ⅝	19½	20
104½	88⅜	2,100	Norf. & West. (7)	95⅜	95⅜	95⅛	95⅛	+ ⅝	95	95⅜
41⅛	32¼	2,300	North Am. cifs. (3)	41⅛	41⅛	40	40⅜	− ¼	40⅜	40⅞
37	31⅞	1,100	Nor. Am. ctfs. pf. (3)	36⅞	37	36⅜	37	..	36⅞	37
88¼	61¼	13,300	Northern Pacific (7)	75	75	73⅜	74¼	+ 1⅜	73¾	74¼
4	1⅜	1,700	Okla. Prod. & Ref.	2⅞	2⅞	2¾	2¾	...	2¾	2⅞
30⅝	16½	200	Orpheum Circ. (2)	18	18¼	18	18¼	..	18	18½
16	9	100	Otis Steel	9⅛	9⅛	9⅛	9⅛	+ ⅛	9¼	9½
54⅝	26½	200	Owens Bottle (2)	29½	29½	29¼	29¼	− ⅝	29	29½
61¼	46¼	500	Pac. Gas & El. (5)	61	61¼	61	61¼	+ 1	61	61⅜
17¼	8	300	Pacific Mail	8⅛	8¼	8⅛	8¼	+ ⅛	8	8⅜
47½	27¼	43,400	Pacific Oil (1½)	47¼	47½	46⅛	46⅞	..	46⅞	47
79⅜	38⅛	10,800	Pan A. P. & T. (6)	46¼	46⅞	45¼	46⅞	+ 1⅛	46⅜	46⅞
71⅜	34⅛	1,100	Do, Class B (6)	43¼	44	43¼	43⅜	+ ¼	43½	44¼
13¼	6	1,400	Panhandle P. & R.	13¼	13¼	12½	12⅝	− ⅝	12½	12¾
15½	9⅞	[illegible]	Parish & Bingham	13½	14	13½	13⅜	+ ⅛	13½	13⅜
41⅜	32¼	6,700	Penn. R. R. (2)	36	36½	36	36½	+ ⅛	36⅜	36½
17	6⅞	3,900	Penn. Seab. Steel	10	10½	9⅞	10¼	+ ¼	10⅛	10⅜
57⅜	33⅜	2,000	Peo. Gas, Chicago	53¼	53½	52⅜	53¼	− ¼	53¼	53⅜
23⅞	15⅜	1,700	Pere Marquette	19⅜	19⅜	19	19	+ ⅛	18⅞	19
45	34	100	Pere Marquette pf	42¼	42¼	42¼	42¼	+ ⅜	41	43
35½	26½	100	Philadelphia Co. (3)	30⅜	30⅜	30⅜	30⅜	− ⅛	30	31
31½	16	2,700	Phillips Petroleum	29⅜	29⅞	29¼	29½	− ¼	29⅜	29½
42¼	9¼	5,100	Pierce-Arrow	16	16¼	15⅜	15⅜	+ ⅛	15⅝	16
88	21	1,100	Pierce-Arrow pf	36	36¼	35¼	35½	− ⅝	35½	36
11⅞	5¼	4,100	Pierce Oil	7	7⅛	7	7	+ ⅛	7	7¼
78	30½	500	Pierce Oil pf	48⅜	48⅜	46¼	46¼	− 1¼	47	47⅞
64⅛	52	600	Pitts. Coal (5)	60	60	59½	59½	− ⅝	59¾	60¼
85⅛	79	100	Pitts. Steel pf. (7)	83½	83½	83½	83½	+ 2⅛	82	90
32	23	700	Pitts. & West Va.	24¼	24⅜	24¼	24¼	+ ¼	24¼	24½
16½	12⅛	1,800	Pond Cr. Coal (1½)	14½	15⅜	14½	14⅜	+ ¼	14⅜	14⅜
96	48	1,100	Pressed Steel Car	61⅜	61¾	61	61⅜	+ ⅝	61¼	61⅜
21½	20⅜	400	Producers & Ref.	21	21¼	21	21¼	+ ¼	20½	21¼
110⅝	87¾	3,400	Pullman Co. (8)	103	103	101½	102	+ 1¼	101⅞	102⅛
51½	24¾	800	Punta Alegre Sugar	27½	27½	27½	27½	+ ⅛	27	28
36⅜	21½	5,500	Pure Oil (2)	33⅞	34⅜	33⅜	33⅞	+ ¼	33⅛	34
90⅛	67	100	Railway St. Sp. (8)	85	85	85	85	+ ¾	83	86
15	11	1,900	Ray Con. Copper	13½	13¾	13¼	13⅜	+ ¼	13½	13⅜
89¼	60¾	8,000	Reading (4)	70⅛	70½	69⅜	70	+ ⅝	70	70⅜
55	36½	300	Reading 1st pf. (2)	43½	43½	43¼	43¼	− ¼	43¼	45
39½	18	2,300	Replogle Steel	24	24⅜	24	24	..	23⅜	24
73¼	41⅛	5,800	Rep. Iron & Steel	50¼	[illegible]	49⅞	50	+ ⅛	50¼	50½
96¼	75¼	100	Rep. I. & S. pf. (7)	80	80	80	80	+ 2	80	82
24½	6½	2,000	Rep. Motor Truck	7¼	8⅛	7⅛	8⅛	+ 1⅛	8⅛	9
69⅞	40⅛	19,200	R.D., N.Y. shs. (5.20)	46¼	48½	45⅜	48½	+ 3½	48⅜	48½
13	10⅛	100	St. Joseph Lead (1)	12½	12½	12½	12½	− ¼	12⅜	13
25¾	19¼	2,700	St. Louis-San Fran.	23¼	23¼	22½	22½	+ ½	22⅜	23¼
30½	19½	600	St. Louis Southw	23⅜	23¾	23¼	23¼	+ 1¼	22⅜	23
41	28	200	St. L. Southw. pf.	32½	32½	32½	32½	+ 1⅜	31½	32¼
5½	1¼	...	Santa Cecilia Sugar	2	2	1⅜	1⅜	− ¼	1⅜	2¼
6⅜	2⅛	100	Saxon Motor	2⅜	2⅜	2⅜	2⅜	..	2⅜	3
7¼	2⅛	900	Seab. Air Line	3⅞	4⅛	3⅞	4⅛	+ ⅝	4	4¼
12½	5	500	Seab. Air Line pf	6	6½	6	6¼	+ ¼	6¼	6½
98⅜	59½	2,200	Sears, Roeb. & Co.	67⅜	69½	67⅜	68⅛	+ ½	68	68½
20⅜	12⅜	2,500	Seneca Copper	19⅜	20½	19⅝	20	+ ½	20	20¾
7¼	4⅞	200	Shattuck-Arizona	6½	6½	6	6	− ½	6	6⅜
49	30⅜	1,900	Shell T. & T. (74c)	33⅜	35¼	33⅜	35¼	+ 2¼	35	35½
28⅜	16⅛	37,400	Sinclair Con. Oil	23¼	24	23¼	24	+ 1	23⅞	24
56	32⅛	800	Sloss-S. S. & I. Co.	38⅞	39	38½	39	+ 1	39	39½
101	67½	6,600	Southern Pacific (6)	78⅜	79⅛	78¼	79⅛	+ ⅛	79	79¼
24⅞	17⅜	5,000	Southern Railway	19⅞	19⅞	19½	19⅜	+ ⅜	19⅝	19⅞
60	42	900	Southern Ry. pf	45⅛	45⅛	45	45	+ 2	44½	45
111	88	100	Standard Mill. (8)	99½	99½	99¼	99¼	+ 3½	100	103
84½	67¾	2,300	St. Oil of Cal. (4)	83⅜	84½	83¼	83¼	+ ¼	83¼	83⅜
167½	124½	1,000	Stand. Oil N. J. (5)	150⅞	152½	150⅞	152½	+ 1⅜	151⅜	153
110	105⅛	700	St. Oil N. J. pf. (7)	109	109	109	109	+ ⅛	108⅞	109
37	21	400	Stewart W. Sp. (2)	24⅛	24⅛	24	24	..	24	24¼
46	25¼	1,100	Strom. Carburetor	31⅞	34	31⅞	33½	+ 1½	33	33½
93¼	43⅜	34,800	Studebaker Co. (7)	75¼	77¼	74⅜	76¼	+ 1¼	76¼	76⅜
10⅜	3	11,400	Submarine Boat	6½	6¾	5½	6¼	+ 1	6	6¼
13¼	3¾	1,300	Superior Oil	7⅜	7⅜	7½	7½	− ½	7¼	7½
10⅜	6⅝	1,300	Tenn. C. & C.	8	8½	8	8½	+ ¾	8¼	8½
45	29	21,480	Texas Co. (3)	41¾	42⅜	41⅜	42¼	+ 1	42¼	42⅜
27½	16⅛	4,500	Texas & Pacific	23	23¼	22½	22½	− ½	22½	22⅜
36⅞	15¾	9,300	T. & P. C. & O. (1)	26⅞	26⅞	25⅞	26	− ⅞	26	26¼
72	45	4,200	Tobacco Prod. (§6)	64⅞	65⅞	63⅜	64⅜	− ⅝	64¼	64⅜
13	6	15,300	Transcont. Oil	9½	9⅜	9¼	9⅜	+ ¼	9½	9⅝
75	57	100	Union B. & P. (8)	66¼	66¼	66¼	66¼	+ ¾	64½	66½
25¼	15⅛	13,100	Union Oil	24	24⅛	23⅜	23¾	..	23⅜	23⅜
123⅜	111	3,900	Union Pacific (10)	119⅞	121	119⅞	120½	+ 1¼	120¼	121
68	62¼	100	Union Pac. pf. (4)	67	67	67	67	− ¼	66⅜	67½
34	19	700	United Alloy Steel	25⅜	25⅜	25	25	− 1	25	26
106	46	800	United Drug	63¼	63⅜	63¼	63¼	+ ¾	62½	63⅜
207	95¾	500	United Fruit (8)	112⅜	113⅜	112⅜	113⅜	+ ⅝	113	113½
26	17	100	United Ry. Invest. pf	[illegible]	21½	21½	21½	..	20½	21½
62¼	46⅞	10,600	United R. Stores (6)	53	53¼	51⅞	52½	− ¼	52	52½
27¼	8½	7,600	U. S. Food Prod.	12¼	13¼	11½	12¼	− ½	12⅜	12⅜
74½	43⅜	6,800	U. S. Ind. Alcohol (4)	47⅞	47⅞	46⅜	47¾	..	47	47½
58¾	41¼	3,000	U. S. Realty & Imp.	56¼	57	56	56⅝	+ ⅛	56⅜	56⅜
79¾	40½	7,000	U. S. Rubber	50⅜	50⅞	49⅜	50¼	+ ½	50	50⅜
103⅞	74	500	Do 1st pf. (8)	88⅜	88⅞	88½	88⅜	+ ⅜	88	89
35½	26	600	U. S. S., R. & M.	32⅜	33	32½	33	+ ¾	32	33⅜
86½	70¼	42,500	U. S. Steel (5)	80½	81½	80	81½	+ 1¼	81⅜	81½
112	105	500	U. S. Steel pf. (7)	110⅜	110⅜	110¼	110¼	− ¼	110⅛	112
59¼	41¼	3,100	Utah Copper (2)	54¼	56	54¼	55½	+ 1½	55½	55⅜
12⅜	8¼	650	Utah Securities	10	10	9⅜	9⅜	+ ¼	9⅞	10
41	25⅛	7,000	Vanadium Corp	32½	33¼	32	33¼	+ 1	33	33¼
95	59	100	Va. Iron, C. & C. (6)	86	86	86	86	+ 2½	82	86
9¼	5⅜	800	V. Vivaudou	8	8	7⅞	7⅞	− ⅛	7⅞	8
9	7	600	Wabash	7⅛	7⅛	7⅛	7⅛	+ ⅛	7	7¼
24¼	18	1,000	Wabash pf., A	20½	21	20½	21	+ 1⅛	21	21¼
11½	8½	1,000	Western Maryland	9¼	9¼	9¼	9¼	+ ¼	9	9½
21	14½	400	Western Md. 2d pf	16⅜	16⅜	16	16	− ¼	15¾	16
30⅞	17¾	1,800	Western Pacific	21	21	20	21	+ 1¼	20¼	21
70½	57	100	Western Pac. pf. (6)	58¼	58¼	58¼	58¼	+ ¼	57½	59¼
94	76	700	Western Un. Tel. (7)	84½	84⅜	84½	84⅜	+ ¼	85	85½
96¼	81½	500	Westing. A. B. (7)	87	87	87	87	+ ⅜	86	88
49⅞	38⅜	700	Westing. E. & M. (4)	45⅞	45⅞	45⅞	45⅞	+ ⅜	46	46¼
11⅛	7½	800	Wheeling & L. E.	8¼	8¼	8	8⅛	+ ⅜	8	8⅜
19½	13½	100	Wheeling & L. E. pf	15⅜	15⅜	15⅜	15⅜	+ ⅜	15	16
44	29¼	500	White Motors (4)	36½	36⅞	36½	36½	− ½	36¼	37
17⅜	7	8,900	White Oil	13⅜	14⅛	13⅜	13⅞	+ ¼	13⅜	13¾
18½	9½	900	Wickwire Steel	10	10	10	10	..	9½	10
47	31	400	Wilson & Co.	36	36½	35	36	..	34½	36½
10⅛	5¼	1,500	Willys-Overland	6	6⅛	6	6	..	6	6⅛
42	23	200	Willys-Overland pf.	27⅜	27⅜	27⅜	27⅜	+ ½	28	28¾
37½	23	300	Wisconsin Central	26	26½	26	26¼	+ 1	25½	26½
121	105	300	Woolworth, F.W. (8)	120	120	119½	119½	..	118½	119½
55¼	30½	800	Worth'ton Pump (4)	41	41⅛	41	41⅛	+ ⅝	41	42
9¼	6½	800	Wright Aero. (25c)	7½	7¾	7½	7⅜	+ ⅜	7¼	7½
			RIGHTS.							
⅜	¼	2,600	Invincible	½	½	⅝	⅜	− ⅛	..	..

Dividend rates as given in the above table are the annual cash payments based on latest quarterly or half yearly declarations. Unless otherwise noted, extra or special dividends are not included.

*Last quarterly payment in stock. †Partly extra. ‡Including 4 per cent. extra in stock. ¶Including 2 per cent. extra in stock. §Last quarterly payment in scrip.

TOPICS IN WALL STREET.

The Market and the News.

The general rise on the Stock Exchange, with the largest business done of any day in four months, was the financial market's natural response to the news of the retreat by the brotherhoods the night before. In the early hours the railway shares led the advance, as was logical, but the later rise was more marked in the industrials. Old Wall Street men remarked that this was an occasion on which, under the system of close "arbitraging" between New York and London which prevailed before the war, New York houses would have sent night buying orders to the London Stock Exchange, to be executed there in the three or four hours before business began in Wall Street. Sometimes this used to lead to such realizing at the New York opening as would cause a sharp decline in our Stock Exchange in response to good news.

⁂

Hesitation in Railway Shares.

The hesitant attitude of the railway shares after their initial advance was ascribed in Wall Street to the disposition of both speculators and investors to await further action regarding railway rates. The Street had the report yesterday that the Railway Labor Board will presently make a statement defining its attitude as regards both rates and wages, and it looked as if most people were awaiting this statement before making new commitments in the rails. The greater part of the day's advance in the railway shares was attributed to short covering rather than to new buying.

⁂

Breaking the Ice.

The two new bond issues offered today, one of the city of Philadelphia and one of the State of California, are the first which have broken the 5 per cent. ice. Several other issues have been sold on a yield of less than 5 per cent., but they have been with special attributes for investors of a particular section, such as the recent issue of Connecticut for investors in that State. Bond men express the firm conviction that a high yield—such as 5¼ to 5½ per cent. for State and municipals—is a thing of the past and that since the start has been made it is likely that many other issues will be offered at a figure below 5 per cent.

⁂

Texas Company Rumor Revived.

Wall Street yesterday again heard the report that the Texas Company is about to segregate its sulphur properties from its oil properties. This report was circulated in the financial district some time ago, but no official confirmation was obtainable. It is said now, however, that the plans are nearing completion and that these will call for the formation of a new company to take over the sulphur properties, this new company to be operated as a subsidiary of the Texas Company. Stockholders of the Texas Company, according to the report, will receive stock in the new company on a share-for-share basis.

⁂

Studebaker Meeting Monday.

The Board of Directors of the Studebaker Corporation will hold its quarterly dividend meeting on Monday. Declaration of the regular dividend on the common stock is expected. At the meeting the report of earnings for the third quarter of the year will be submitted to the Directors, and this, according to Wall Street information, is expected to show in excess of $5 a share earned on the common stock for the third quarter of the year. The company's production for the three months ended Sept. 30, according to current gossip, equaled that of the second quarter of the year, which was approximately 22,000 cars. Output for the last quarter of the year, according to the same estimates, will be equal to about 60 per cent. of the third quarter's output.

⁂

Changing a Bid.

It was gossiped around the bond houses yesterday that one of the banking syndicates bidding for the Philadelphia bonds, which were sold at 103.399, had put in a bid of 104.50, but recalled the bid at the last moment and put in a much lower one, a bid that put the syndicate entirely out of the running.

⁂

Tires to Be Reduced Again.

Wall Street had the report yesterday that the big tire concerns have agreed upon another cut in prices, which will be put into effect simultaneously about Nov. 2 or Nov. 3. The report was not confirmed, but is believed in the financial district to be true. It is understood that the proposed cut will be of about 20 per cent. and will apply to all grades of tires. Manufacturers, it is said, express the hope that this final reduction for the year will clean up all reserve stock on hand and give them the opportunity to start the new year with practically a clean slate.

⁂

Railroad Equipment Orders.

Considerable significance is attached in railroad quarters to the recent order of the Chicago, Rock Island & Pacific Railroad for fourteen large engines, which was placed with the American Locomotive Company. Although in times of normal railroad buying this would not be considered a large order, it is the largest placed by a domestic road since Spring and the second largest since the Fall of 1920. Conservative estimates place the average life of a locomotive at twenty-five years, and on this basis, for renewals alone, it is figured that the carriers would require approximately 2,800 engines a year. Since 1915 the carriers in the country have purchased 12,373 locomotives, an annual average of only 1,768, while the annual average since 1919 has been no more than 800.

⁂

A Year of Mergers.

Unless all signs fail the year 1922 will go down in history as the year of mergers. The tightening up of conditions, the necessity for cutting down production costs and the slashing of inventories has brought an excellent time for the putting of two or three companies together to bring about this result. Already combinations have been proposed in steel, oil, leather and tobacco. It would not surprise the financial district to see all of them go through before the new year is half over. "I counted references to six mergers on the financial pages of THE NEW YORK TIMES the other day," one banker observed yesterday. "Where there is so much smoke there must be some fire, and I predict that many of them will go through."

⁂

Impending New Offerings.

New offerings probably will be extremely light during the coming week. There are a few more Canadian bonds to be sold, a municipal issue or so and one or two State issues which will be offered in the market. Half a dozen good-sized issues are simmering on the financial fires. One of them is the City of Milan, Italy, which is after a $10,000,000 loan here. China may get $15,000,000 or $20,000,000 and an offering of an industrial bond to the extent of $13,500,000 is also anticipated. This will not come through, however, if the market is crowded.

TO LEND $5,000,000 FOR HOME BUYING

Land Bank to Issue Bonds and Advance Proceeds to Savings and Loan Associations.

STATE TO TAKE $500,000

Plan Is to Have Funds Reinvested by Associations in Small Dwelling House Mortgages.

Directors of the Land Bank of the State of New York yesterday authorized an issue of $5,000,000 5 per cent. Land Bank bonds, the proceeds from the sale of which will be loaned to savings and loan associations for reinvestment in small dwelling house mortgages. Announcement of the issue was made by Managing Director Martin S. Cohen, who said that State Controller J. A. Wendell had assured the bank that the State would immediately take $500,000 of the bonds for sinking or trust funds of the State.

"This will be welcome news for the many small homeseekers who have been unable, because of the great demand for mortgage money, to secure accommodations from the savings and loan associations of the State, all of which are overloaned," said Bernard G. Parker, President of the Land Bank. "We are now communicating with the savings and loan associations of the State and have no doubt that a way will be found to dispose of the entire issue for the benefit of associations desiring the same."

The bonds are subject to retirement by amortization, one-tenth being paid off annually. The associations using the funds must secure their payment by depositing mortgages with the State Controller to an amount exceeding by 25 per cent. the bonds outstanding.

Having swept away all legal obstacles by court order, the City of Philadelphia again offered $12,659,800 of its improvement bonds for sale yesterday, and accepted the best bid of 103.399. The bid was submitted by a New York banking syndicate, composed of the National City Company, Harris, Forbes & Co., the Bankers Trust Company, Montgomery & Co., Graham, Parsons & Co., Kissel, Kinnicutt & Co., Lee, Higginson & Co. and Dominick & Dominick.

The issue is divided into two parts, of which $8,804,000 is due Oct. 6, 1971, optional 1941, and $3,855,800 is due Oct. 26, 1936. Both will be offered at 104¾ and interest. At this price the fifty-twenty-year bonds yield 4.88 per cent. and the fifteen-year bonds yield 4.80 per cent. The bonds, issued for municipal improvements in Philadelphia, are tax exempt in Pennsylvania. Their legality and constitutionality have been approved by attorneys in Philadelphia, as well as by the attorneys of the successful bidders here.

A syndicate headed by Kuhn, Loeb & Co. bid 102.7312 for all or none of the bonds and a syndicate headed by the First National Bank bid 102.58 for all or none. The total of bids aggregated $40,000,000. The premium paid by the bankers for the bonds amounts to approximately $430,000.

An issue of $5,000,000 State of California 5¾ per cent. serial bonds, averaging 18¾ years, the proceeds of which will be used for highway improvements, was sold yesterday by the State to a banking syndicate composed of the Anglo-London and Paris Bank, the First National Bank and Kissel, Kinnicutt & Co. They are being reoffered on a 4.85 per cent. basis.

CORN PRODUCTS EARNS LESS

Net Earnings Drop From $14,105,026 in 1920 to $6,634,991.

The statement of earnings of the Corn Products Refining Company for the nine months ended Sept. 30, 1921, shows net earnings after charges and taxes of $6,634,991, compared with $14,105,026 in the corresponding period of 1920. Surplus earnings available for the stock aggregated $5,058,480, which, after preferred dividends, was equivalent to $7.54 a share earned on the $49,784,000 of common stock outstanding. In the first nine months of last year surplus earnings were equal to $22.20 a share on the stock outstanding.

The detailed income account for the nine months ended Sept. 30, 1921, compared with last year follows:

	1921.	1920.
*Net earnings	$6,634,991	$14,105,026
Other income	259,144	421,254
Total income	$6,894,135	$14,526,280
Interest, deposits, &c.	1,835,655	1,906,874
Balance	$5,058,480	$12,619,406
Preferred dividends	1,303,417	1,565,917
Common dividends	2,240,280	2,240,280
Surplus	$1,514,783	$8,813,209

*After deducting maintenance and repairs and estimated amount of Federal taxes, &c.

PLAN MORE GILLETTE STOCK

Razor Concern's Directors Would Increase 250,000 Shares to 500,000.

A special meeting of the stockholders of the Gillette Safety Razor Company has been called for Nov. 18 to vote their approval to an increase in the company's authorized capital stock from 250,000 shares to 500,000 shares of no par value. The officers and Directors of the company purpose to use a part of this increased capital stock by declaring a stock dividend of 10 per cent. for the year 1921, to be paid to stockholders of record Dec. 12.

In commenting on the plan, Frank J. Fahey, Vice President of the company, said that "it is to be part of the company's plan to declare stock dividends from time to time, in addition to the regular cash dividends. The present cash dividend is at the rate of $12 per share per annum, and the Directors see no reason why they cannot continue to pay this dividend in respect of all shares outstanding after the proposed distribution to stockholders.

"In view of the larger number of shareholders resident of Massachusetts, our Directors are also carefully considering the problem of transferring the company into a Massachusetts corporation."

S. S. KRESGE CO. FINANCING.

Stockholders to Vote Nov. 15 on $3,000,000 Stock Increase.

Officials of the S. S. Kresge Company have called a special meeting of stockholders for Nov. 15, for the purpose of requesting them to vote their approval to an increase in the authorized preferred stock from $2,000,000 to $5,000,000. Since the incorporation of the original company the amount of the authorized preferred stock has never been above $2,000,000. Funds to be derived from the sale of the preferred stock will be used for development purposes and for the redemption of the outstanding funded debt, the directors believing that funds received from the sale of preferred stock should be used to redeem the notes, rather than take such funds from working capital. As these notes mature the company will offer a sufficient amount of preferred stock to take care of the maturing obligations, and stockholders will have the privilege of subscribing to the new preferred stock at par on a pro rata basis.

The first installment of $500,000 of the $3,000,000 7 per cent. serial notes now outstanding matures Jan. 1, 1922. These notes contain a conversion privilege and it is believed many of the holders will exchange their notes for common stock, which can be done on the basis of 6 2-3 shares of common stock for each $1,000 note.

ROADS' NET INCOME ROSE IN SEPTEMBER

Returns Show Gross Earnings Do Not Reveal General Improvement in Traffic.

ROCK ISLAND AN EXCEPTION

New Haven's Net Increased $137,781 Compared With Year Ago; Deficit for Nine Months.

An increase in net operating income amounting to $1,943,294 is shown in the September statement of the Chicago, Milwaukee & St. Paul, compared with its earnings in September, 1920. Net for the month is reported at $2,381,827; in August it was $2,510,619. The company's gross earnings in September were $14,271,444, a decrease of $2,084,869 against a year ago; gross for the first nine months of this year was $108,620,223, a decrease of $13,376,366. The road's net operating income for the nine months was $2,570,746, an increase of $20,702,684.

The Southern Railway, in its September report, showed net of $2,206,959, compared with $1,967,484 in August. The company also showed an increase compared with September, 1920, the improvement amounting to $1,234,829. Gross income for the month was $11,016,590, a decrease of $2,450,915 against a year ago. In August gross earnings were $11,122,010.

The Chicago, Rock Island & Pacific showed a September surplus, after charges, amounting to $1,646,282, an increase of $1,355,894 compared with the same item in September, 1920. The company's net, after taxes, was $2,820,888, compared with $1,329,020 a year ago; gross was $13,137,808, against $13,350,092 for the same month of 1920. Rock Island's gross for the nine months showed an increase. The figure reported was $105,096,945, against $104,186,332 for the same period last year. The surplus, after charges, for the nine months amounted to $4,233,167, compared with a deficit of $8,868,710 reported for 1920. Last August Rock Island's net earnings, after rents were $2,365,961; total revenues, $12,922,058.

Net earnings of $1,821,022 were shown for the Missouri Pacific, an increase of $1,645,856 against September, 1920. In August Missouri Pacific showed net of $2,370,128. The gross for September was $10,082,713, a decrease of $671,549 against 1920, gross for the nine months amounted to $82,034,788, a decrease of $2,573,70. The road reported $7,060,844 for its net operating income during this period, an increase of $15,389,655 against the same item for the corresponding period a year ago.

The Chesapeake & Ohio in September reported net operating income of $1,386,457, a decrease of $943,500 from September a year ago. Gross revenues were $7,013,666, a decrease of $2,196,479 from 1920.

An increase of $137,781 was shown by the New York, New Haven & Hartford in its September net, compared with last year's record. Net last September was $668,491, and gross, $10,242,144, a decrease of $1,982,722 compared with the same month in 1920. For the first nine months the road had a net operating deficit of $3,019,179, a decrease of $7,358,487, against the same item for the nine months of 1920.

Delaware & Hudson's net for September was $564,476, a decrease of $501,575 compared with last year, according to the report issued yesterday. Gross was $3,839,679, which was $1,197,804 less than the road's gross last year. For the first nine months the company had a net of $5,268,168, an increase of $4,870,553 compared with the corresponding period of 1920.

Chicago & North Western's net operating income for September was $2,578,140, a decrease of $609,440 against a year ago; for the first nine months of the year net stood at $4,614,136, an increase of $8,166,555.

FOREIGN STOCK MARKETS.

Paris Bourse Continues Firm—Dullness at London.

LONDON, Oct. 28.—Trading was featureless on the Stock Exchange today. Old 2½ per cent. consols, unchanged at 48⅝; British 5 per cent. war loan, ⅛ point higher at 87½; 4½ per cent. war loan, ¾ higher at 81.

Rand Mines, ⅛ higher at 2¼; De Beers Mining, ⅛ higher at 10⅞.

PARIS, Oct. 28.—Prices were firmer on the Bourse today. Three per cent. rentes, 35 centimes higher at 54 francs 20 centimes; 5 per cent. war loan, unchanged at 81 francs 45 centimes.

Exchange on London, 10 centimes lower at 54 francs 10 centimes per sovereign; American dollars were quoted at 13 francs 79 centimes, against 13 francs 78½ centimes yesterday. The Bourse will remain closed until Wednesday, Nov. 2.

DECLARED DIVIDENDS.

Company.	Rate.	Period.	Payable.	Holders of Rec.
Col. Fuel & Iron pf.	$2	Q	Nov. 21	Mar. 7
Hart Schaff. & M..	1	Q	Mar. 30	Mar. 19
J. G. White En. pf.	1¾	Q	Dec. 1	Mar. 15
N. H. & M. El....	$1.25	..	Mar. 15	Mar. 14
Van Raalte 1st & 2d pf.	$1.75	Q	Dec. 1	Nov. 17

MISCELLANEOUS MARKETS.

COTTONSEED OIL.

The cottonseed oil market was irregular.

	High.	Low.	*Close.	*Previous Close.
Spot	...	...	8.25	8.40
November	8.65	8.58	8.55	8.60
December	8.95	8.80	8.91	8.81
January	9.08	8.92	9.02	8.93
February	No sales		9.05	9.00
March	9.30	9.15	9.21	9.14
April	No sales		9.24	9.19
May	9.50	9.33	9.40	9.33
June	No sales		9.40	

Total sales, 23,900.

COFFEE

The coffee market was steady.

	High.	Low.	*Close.	Prev. Close.	Last Year.
December	8.15	7.90	7.99	7.82	7.23
March	8.10	7.83	7.84	7.88	8.00
May	8.15	7.90	7.87	8.00	8.20
July	8.20	7.94	7.96	8.10	...
Sept.	8.12	8.12	7.98	8.10	...

SUGAR.

The raw sugar market.

	High.	Low.	*Close.	*Previous Close.
December	2.57	2.57	2.57	2.48
March	2.41	2.37	2.37	2.35
May	2.51	2.47	2.47	2.44
January	2.45	2.42	2.42	2.39

*Closing bid.

SHORT TERM NOTES.

Security.	Rate.	Due.	Bid.	Ask.	Yield.
Alum. Co. Am.	7	Nov., 1925	99¼	99¾	7.13
Am. Cot. Oil.	6	Sep. 2,'24	93	94	8.30
Am. T. & T.	6	Oct., 1922	99⅞	100	6.00
Am. T. & T.	6	Feb., 1924	99⅝	99⅞	6.30
Am. Th'd Co.	6	Dec., 1928	98	98¾	6.22
Am. Tobacco	7	Nov., 1922	101	101⅛	5.55
Am. Tobacco	7	Nov., 1923	101¾	101⅞	6.00
Anaconda Co.	6	Jan., 1929	92½	92⅞	7.25
Anaconda Co.	7	Jan., 1929	97½	97⅞	7.38
Arm. & Co. cv.	7	July, 1930	100⅛	100⅜	6.95
Beth. Stl. Cp.	7	July 15,'22	100⅛	100⅜	6.45
Beth. Stl. Cp.	7	July 15,'23	99⅝	99⅞	7.10
Can. Pac. Ry.	6	Mar., 1924	99	99½	6.40
Cent. Argent.	6	Feb., 1927	86⅛	87	8.85
C., R. I. & P.	6	Feb., 1922	99⅞	100¼	5.85
Fed. Sug. R.	6	Nov., 1924	96⅛	96⅞	7.22
The B.F. Goodrich Co.	7	Apr., 1925	95¼	95⅞	8.42
Gulf Oil Co.	8	July, 1923	99⅞	99⅞	6.10
Gulf Oil Cor.	7	Feb., 1933	101	101⅛	6.85
H.J.Heinz Co.	7	Dec., 1930	101	102	6.70
Hock. Val.	6	Mar., 1924	96	96¼	7.55
Hum. O. R.	7	Mar., 1923	98⅝	98⅞	8.10
Int. Rap. T.	7	Sep., 1922	73	75	...
Kan. C. Ter.	6	Nov.15,'23	98¼	98⅞	6.50
Kennecott Co.	7	Feb., 1930	98	98½	7.25
Laclede Gas.	7	Jan., 1929	93	93⅝	8.20
Lig. & Meyers.	6	Dec., 1921	100⅛	100⅜	2.65
Nat. Cok. &S.	7	Sep., 1930	91	91½	9.40
Proc. & Gam.	7	Mar., 1922	100⅛	100⅜	5.12
Proc. & Gam.	7	Mar., 1923	101⅛	101⅜	5.95
Pub. S. Corp. of N.J. cv.	7	Mar., 1922	98¼	98⅝	11.10
R. J. Reyn'ds.	6	Aug., 1922	99⅝	100¼	5.85
Sears-R. & Co.	7	Oct. 15,'22	99⅝	100⅛	6.88
Sears-R. & Co.	7	Oct. 15,'23	99⅛	99⅝	7.35
Sloss-S.S.& I.	6	Aug., 1929	87½	88¼	7.95
Southern Ry.	6	Mar., 1922	99	99⅝	7.50
S'west B. T.	7	Apr., 1925	99¼	99⅝	7.10
Stand. Oil Co. N. Y.	7	Jan.,'25-31	102⅝	107½	
Swift & Co.	7	Oct.15,'25	99⅞	100⅛	6.95
Texas Co.	7	Mar. 1,'23	101	101¼	6.10
Utah Sec. Co.	6	Sep. 15,'22	93⅛	94	12.90
West. El. cv.	7	Apr., 1925	101⅛	101⅜	6.48

BONDS ON STOCK EXCHANGE

FRIDAY, OCT. 28, 1921.

	1921.	1920.	1919.
Day's sales	$16,054,950	$10,182,400	$12,649,000
Year to date	2,675,989,445	3,067,772,850	2,722,071,000

UNITED STATES GOVERNMENT WAR LOANS.

Sales.	Issue.	Open.	High.	Low.	Last.	Net Ch'ge.	Closing Bid.	Closing Asked.	Yield.
813½	Liberty 3½s, 1932-47	92.64	92.64	92.40	92.44	—.10	92.42	92.50	3.97
...	Liberty 1st cv. 4s, 1932-47	....	....	....	....	..	93.10	93.30	4.02
7¼	Liberty 2d 4s, 1927-42	92.50	92.50	92.50	92.50	—.02	92.60	92.82	4.55
48	Liberty 1st cv. 4¼s, 1932-47	93.30	93.38	93.10	93.38	+.28	93.20	93.36	4.69
961½	Liberty 2d cv. 4¼s, 1927-42	92.58	92.82	92.56	92.80	+.26	92.76	92.80	4.79
11	Liberty 2d cv. 4¼s, reg.	92.44	92.66	92.44	92.66	+.32	....	....	..
1	Liberty 2d cv. 4¼s, 1932-47	96.00	96.00	96.00	96.00	..	96.00	97.00	..
2,269¾	Liberty 3d 4¼s, 1928	94.94	95.08	94.90	95.06	+.16	95.04	95.10	5.07
5	Liberty 3d 4¼s, reg.	94.80	94.82	94.78	94.82	+.10	....	....	..
3,393½	Liberty 4th 4¼s, 1933-38	92.88	93.18	92.88	93.06	+.22	93.04	93.10	4.84
19	Liberty 4th 4¼s, reg.	92.72	92.90	92.72	92.90	+.32	....	....	..
138	Victory 3¾s, 1922-23	99.16	99.62	99.56	99.62	+.42	99.60	99.64	3.98
1,869¼	Victory 4¾s, 1922-23	99.58	99.66	99.58	99.60	+.02	99.60	99.64	4.99
62	Victory 4¾s, reg.	99.44	99.50	99.44	99.50	+.06	....	....	..

Following sales are given in lots of $1,000:

Chinese Ry 5s
5..... 46½
8..... 46¼
2..... 46⅜
15..... 46⅜
5..... 47¼
8..... 46⅝
28..... 47
C Bergen 8s
2.....102
2.....101⅝
City Berne 8s
4.....104⅝
1.....105
1.....104⅝
1.....104¾
1.....104⅝
City Bordx 6s
5..... 86¼
1..... 86⅝
City Christiania s f 8s
1.....102⅝
C Copen 5½s
4..... 82
2 c.... 82½
37..... 82
City Rio s f 8s, w i
7..... 97⅞
CityZurich8s
.5.....104½
2.....105¼
2.....105
Dan Munip s f 8s, A
1.....103
1.....103¼
1.....103¼
B
1.....103¼
1.....103
DofCan5s,'26
8..... 94½
2..... 94
5½s, 1929
11..... 95⅝
5..... 95⅝
1..... 95¼
9..... 95¾
6..... 95⅞
2..... 95⅝
5..... 95½
1..... 95⅝
5s, 1931
6..... 93¼
2..... 93⅜
2..... 93¼
5..... 93
FrenchGov8s
2.....100
1..... 99⅞
2.....100
6..... 99⅞
15.....100
14..... 99⅞
.5.....100¼
9..... 99⅞
12.....100
2..... 99⅞
1.....100
7½s, tr rcts
8..... 94¾
56..... 94¼
15..... 94⅝
1..... 94½
1..... 94¼
6..... 94⅜
5..... 94¼
1..... 94⅜
1..... 94½
11..... 94⅜
1..... 94½
3..... 94⅜
Jap Govt 4½s, ster loan
5..... 85¼
1..... 85⅝
7..... 85⅜
1s30f.. 85½
2d Series
1.5.... 85
5..... 85⅜
8..... 85⅝
20..... 85⅜
20..... 85½
5..... 85⅜
2..... 85⅜
4s, ster loan
5s30f.. 68½
2..... 69¼
.5..... 69¾
King Belg 6s
1..... 94¾
2..... 94⅞
4..... 94⅜
9..... 94¼
7½s
9.....100⅞
1.....101
8.....101¼
6.....101¼
1.....101
1.....101¼
9.....101¼
1.....101¼
1.....101
8s, tr rcts
3.....100½
2.....100⅝
2.....100¼
2.....100⅝
11.....100¼
1.....100⅝
KingDenmk8s
6.....103⅞
1.....104
1.....103¾
18.....103⅝
7.....103⅞
1.....104
KingNorwy8s
2.....104⅝
1.....104¼
1.....104⅝
4.....104½
5.....104¼
K Sweden 6s
4..... 98
2..... 93¼
1..... 92⅝
2..... 93¼
R of Chile s f 8s, 1926, w i
1..... 99¼
5..... 99
1..... 99⅜
1..... 99
1..... 99½
18..... 99¼
18..... 99¼
2..... 99½
1..... 99¼
5..... 99
19..... 99½
4..... 99¼
8s,'41,tr rcts
13..... 99
15..... 99¼
8..... 99¼
5..... 99
1..... 99¼
10..... 99⅝
RCuba5s,'04
3..... 80⅝
3..... 81
5s of 1914
1..... 74⅝
Rep Uruguay s f 8s,int cfs
7..... 99¼
13..... 99
4..... 98⅝
S Paulo s f 8s
5..... 97⅝
15..... 97½
2..... 97⅝
8..... 97⅜
5..... 97⅞
1.....98
1..... 97⅞
State Queensld s f 7s, int cfs
14.....101¼
9.....101⅜
7.....102¼
28.....102⅞
1.....102⅝
9.....102⅝
8.....102¼
2.....102⅝
12.....102½
5.....102⅝
21.....102¼
3.....102¾
2.....102⅝
1.....102½
8.....102⅝
20.....102¼
6.....102⅝
1.....102⅝
Swiss Confed s f 8s
6.....108
.5.....107⅝
Un King of G B & I 5½s,'22
12..... 99¼
23..... 99⅜
3..... 99¼
5½s, 1929
2..... 93½
27.5..... 93⅝
15..... 93¼
.6..... 93⅜
12..... 93¼
1..... 93⅜
56..... 93¼
1..... 93⅝
1..... 93¼
4..... 93¼
5½s, 1937
10..... 90⅝
1..... 90½
1..... 90¼
9..... 90⅝
1..... 90¼
10..... 90⅝
16..... 90½

1..... 90¼
28..... 90½
1..... 90⅝
4..... 90¼
10..... 90½
U S of Brazil temp 8s
3..... 99¼
20..... 99⅜
18..... 99¼
1..... 99⅝
5..... 99½
8..... 99⅜
1..... 99¼
1..... 99⅝
1..... 99½
7..... 99½
2..... 99⅜
3..... 99½
U S Mex 5s
18..... 49¼
1s6f... 49½
1..... 49⅞
6..... 49⅝
5..... 50
Large
20..... 47⅝
4s
4..... 36½
2..... 36¼
9..... 35⅝
N Y City 4½s, 1960
2..... 88¼
3½s, Nov,'54
3..... 77

Adams Exp 4s
2..... 67
Am Agr Chem conv 5s
1..... 93
7½s
6..... 96¼
1..... 96
1..... 96¼
4..... 96½
Am Sm & Ref 1st 5s
10..... 81
5..... 81¼
8..... 81½
8..... 82
Am Tel & Tel col 4s
1..... 84½
3..... 84¾
1..... 84¼
col tr 5s
12..... 89¼
4..... 89½
3..... 89¼
6..... 89½
conv 6s
21.....102
5.....102¼
5.....102
1.....102¼
11.....102
1.....102½
Am Wr Pa 7s
1..... 71
Arm & Co 4½s
1..... 83¼
3..... 83¼
At, Top & S F gen 4s
1..... 79
5..... 78⅝
68..... 79
2..... 79¼
1..... 79⅜
3..... 79¼
2..... 79⅜
4..... 79¼
cv 4s, 1950
2..... 85½
adj 4s
1..... 73
stamped
2..... 78½
Cal-Ariz 1st & ref 4½s
1..... 82¼
Rky Mt div 4s
1..... 73¼
1..... 72
Atl Cst L 7s
1.....103½
L & N col 4s
10..... 73
48..... 73¼
Atl Fruit 7s
12..... 40
18..... 40½
1..... 40⅛
Atlantic Ref deb 6½s
5.....102⅝
2.....102⅞
5.....103
Atlas Powder temp cv 7½s
6..... 98½
Balt & Ohio pr lien 3½s
12..... 88¼
10..... 88⅜
gold 4s
9..... 71
6..... 71¼
37..... 70⅞
conv 4½s
11..... 70¾
2..... 70⅞
5..... 71
22..... 70⅝
6..... 70½
1..... 70⅝
14..... 70½
ref 5s
102..... 73
20..... 73½
2..... 73⅜
2..... 73½
2..... 73
1..... 73¼
4..... 73⅜
6s
33..... 93¼
1..... 93¼
17..... 93½
10..... 93⅜
11..... 93⅞
P,LE&WV 4s
2..... 69
S W div 3½s
41..... 84
1..... 83¾
Tol-Cin div 4s
17..... 56
3..... 56¼
BellT of Pa 7s
2.....107
2.....106⅞
Beth Steel 1st & ref 5s
6..... 83½
pur mon 5s
6..... 81
5..... 81½
3..... 81
Bklyn Edi Co gen 5s, Ser A
5..... 85
gen 7s, Ser C
1.....103
gen 7s, Ser D
5.....103
Buff, R & P con 4½s
4..... 82½
Bush Ter Bldg gtd 5s
2..... 80
Can South con 5s, Ser A
1..... 88¼
Can Nor 7s
5.....104½
1.....104¼
20.....104½
6½s int rcts
2.....101⅜
20.....101⅞
5s6f....101⅝
2.....101⅞
16.....101⅝
1.....101⅞
24.....102
7.....102¼
5.....102⅛
9.....102¼
C C & Ohio 5s
2..... 77⅝
Cen of Ga Ry 6s
1..... 93⅜
1..... 94
C of N J g 5s
2..... 97
Cen Lea 5s
10..... 91½
1..... 92
1..... 91⅝
C Pac gtd 3½s
1..... 81¾
C de P cv s f 8s
11.....100½
26.....110
10C....110
2.....110
20C....110
10.....110⅛
4.....110¼
7.....110
C & O gen 4½s
5..... 77⅝
5..... 77½
8..... 77⅝
1..... 78
10..... 77⅞
2..... 78
conv 4½s
5..... 79⅝
2..... 79¼

4..... 79⅝
8..... 79¼
3..... 79½
conv 5s
1..... 83⅝
12..... 83⅝
27..... 83¼
fund 5s
10..... 86½
C & A 3½s
7..... 38¼
7..... 38
2..... 39
3s
1..... 46⅝
C B & Q g 4s
1..... 79½
4..... 79⅝
2..... 79⅝
C B & Q Ill D 3½s
10..... 75½
C & E Ist 5s
1..... 82¼
C Gt Wn 4s
5..... 52½
C M & St P g 4s Ser A
24..... 70½
4s 1925
5..... 74⅝
45..... 75
4s 1934
3..... 67
gen 4½s
5..... 77¼
5..... 77⅝
12..... 78¼
conv 4½s
1..... 61¼
10..... 62½
1..... 62
conv 5s Se B
1..... 62⅞
1..... 62⅝
7..... 63
ref 4½s
2..... 56
6..... 55⅜
1..... 55⅞
1..... 55
C M & P S 4s
28..... 62½
10..... 62⅜
3..... 62½
C & N W d 5s 1933
2..... 93
gen 5s
1..... 93
6½s
10.....104
Chic Rys 5s
2..... 65½
8..... 65
2..... 65¼
1..... 65¼
CRI&P gen 4s
5..... 74⅜
1..... 74⅛
ref 4s
12..... 72¼
4..... 72¼
23..... 72¼
1..... 72⅞
1..... 72¼
2..... 72¼
2..... 72¼
C St P M & O 6s
3.....101⅜
C Un S 4½s Ser A
3..... 83⅞
C Un Sta 6½s
9.....107⅝
C & W I cn 4s
4..... 64
col tr 7½s
5..... 97¼
10..... 97½
2..... 97⅜
Chile Cop 7s
9..... 97
col tr 6s
7..... 77
2..... 77¼
2..... 77
24..... 77½
24..... 78
51..... 78¼
43..... 78½
6..... 79
15..... 78½
1..... 78⅝
5..... 78⅝
1..... 78⅝
CCC & St L g 4s
5s6f... 70⅝
deb 4½s
10..... 82⅝
ref & imp 6s
1..... 94
2..... 93⅝
2..... 93⅝
1..... 94
C F & I g 5s
1..... 79¼
C & So 1st 4s
8..... 86½
r & ext 4½s
5..... 77⅝
4..... 78
2..... 78⅝
Con Gas cv 7s
1.....103
2.....102⅞
1.....103
Cub-Am Sug temp col 8s
6..... 98
2..... 97⅝
1..... 98
Cuba C Sugar conv 7s
1..... 57⅞
5..... 58
7..... 58⅛
1..... 58¼
ctfs of dep
8..... 56
Cuba RR 5s
Del & Hudson
7..... 65¼
1st & ref 4s
3..... 81⅜
Den & Rio Gd 1st & ref 5s
83..... 44¼
Det Edison ref 5s
1..... 84
1st & ref 6s
4..... 93¼
9..... 93¼
2..... 93⅜
3..... 93½
Detroit River Tunnel 4½s
1..... 80
Diam'd Match s f 7½s
1.....105⅝
1.....105⅝
11.....105⅝
1s6f..105½
1.....105⅝
Dis Sec Crp 5s
5..... 50
5..... 48½
Du Pont de N temp 7½s
5..... 99⅞
12.....100
6..... 99⅞
2.....100
5..... 99⅞
67.....100
2.....100¼
14.....100
Duquesne Lgt col tr 6s
4..... 95⅝
11..... 95⅝
1..... 95⅞
Erie 1st gen 4s
2..... 42½
1..... 42½
cnv 4s, Sr B
6..... 37½
10..... 37⅝
10..... 37⅝
cnv 4s, Sr D
2..... 42¼
9..... 42½
6..... 43
con ext 7s
10.....100¼
Erie & Jersey s f 6s
2..... 82
Ft W & D C 1st 6s
3..... 99⅜
Ft W & R G 1st 4s
1..... 78
Fisk Rubr s f 8s, intm rcts
19..... 99
Gal, H & S A M & P 1st ext 5s
2..... 92½
Gen Elec 3½s
10..... 69¼
deb 5s
1..... 89⅝
deb 6s
5.....103⅜
Goodyr T & R temp s f 8s
5.....108⅞
18.....104
11.....104¼
16.....104½
1.....104½

2.....103⅛
1.....104⅝
5.....104¼
Grnd Trnk Ry s f deb 6s, intm rects
20s6f.. 95⅝
16..... 95⅝
65..... 95¼
6..... 95⅝
10..... 95½
10..... 95⅝
130..... 95½
7s
1.....103
10.....103⅝
20.....103½
Gt Nor gen 7s
35.....104¼
62.....104⅝
40.....104¼
13.....104¼
2.....104⅝
80.....104¼
3.....104¼
25.....104½
23.....104¼
2.....104¼
10.....104¼
2.....104⅜
1.....104¼
Hoc Val 4½s
5..... 74½
H & M 1st & ref 5s, Ser A
1..... 72¼
5..... 72
9..... 71½
1..... 72
adj inc 5s
41..... 42
3..... 42⅝
28..... 42¼
Ill C 4s, 1952
2..... 77
4s, 1953
6..... 73½
9..... 73⅝
10..... 73⅜
40..... 73⅝
15..... 73⅞
4..... 73½
5½s
16..... 94
temp 6½s
1.....103⅝
7.....103½
ref 4s
1..... 78
2..... 77⅜
IllC-C,StL & NO jt 5s, A
5..... 85½
6..... 85⅜
4..... 86
Int-Met 4½s
10..... 12
ctfs of dep
10..... 9½
22..... 9
Int Rap Trans 1st & ref 5s
2..... 53¼
2..... 53⅞
1..... 53⅜
10..... 53⅞
9..... 53⅝
5..... 53⅝
11..... 53⅜
5..... 53⅝
10..... 53⅜
6..... 53⅝
4..... 53⅜
2..... 53⅜
Int MM s f 6s
4..... 83⅜
5..... 83⅜
10..... 83⅝
Iowa C 1st 5s
1..... 71
ref 4s
6..... 36
5..... 35⅞
KC, FtS&M 4s
10..... 69¼
1..... 69½
5..... 68¾
10..... 69
6..... 69½
2..... 69⅝
2..... 69
Kan C So 3s
2..... 59
3..... 59½
5..... 59⅝
1..... 59¼
1..... 59
5s
1..... 79½
17..... 79½
10..... 79⅝
1..... 79⅝
1..... 80
3..... 80⅜
2..... 80¼
5..... 80¼
Kan C Ter 4s
1..... 74⅜
K&DM 1st 5s
1..... 65
KellySpr Tire s f 8s
52..... 99
17..... 99¼
18..... 99
9..... 99¼
4..... 99¼
7..... 99¼
3..... 99¼
5..... 99⅜
Kings Co E&P pur mon 6s
1.....101
Lack Steel 5s, 1923
7..... 96¼
4..... 96½
LE&Wn 2d 5s
2..... 70
L S & M S 4s 1928
2..... 88
4..... 88⅜
Leh V c tr 6s
1..... 99⅞
Lex Av P Fy 1st 5s
1..... 30
Lex & Eastern 1st gtd 4s
1..... 88⅜
Ligg & My 5s
5..... 86½
Long Is ref 4s
4..... 71
deb 5s, 1937
3..... 66¼
Lou & J B 4s
3..... 70¼
L & N unif 4s
1..... 83¼
14..... 83¼
Lorillard 7s
2.....108⅜
Manhat con 4s tax exempt
1..... 55¼
MktSRy con 5s
1..... 75⅜
1..... 75¼
1..... 75⅜
Mar Oil s f 8s with war'nts
9..... 95½
1..... 96
3..... 95⅜
Mex Petrol temp s f 8s
24..... 96¼
10s6f.. 96¼
22..... 96¼
10..... 96⅝
14..... 96¼
3..... 96⅜
Mich C deb 4s
17..... 83
5s6f... 82⅝
Mid S c tr 6s
1..... 77⅜
2..... 77⅝
2..... 78
1..... 77⅞
M & St L 1st & ref 4s
1..... 36
M St P & S S M con 4s
15..... 81¼
c t 6½s
18..... 99⅜
M K & T 1st 4s
8..... 65⅜
4..... 65⅞
22..... 66
1..... 66¼
13..... 66
2d 4s
1..... 40¼
8..... 40⅞
1st & ref 4s
15..... 60
5..... 59¼
cfs of dep
10..... 59½
Mo Pac gen 4s
11..... 56⅜
37..... 57
5..... 57¼
51..... 57
25..... 56⅞
10..... 57
Mor & Co s f 4½s
5..... 80
5..... 80½

N O Terml 4s
6..... 65⅝
N O T & M 6s Ser A
5..... 95¼
income 5s
14..... 61½
N Y Cent 7s
4.....103¼
3.....103⅜
7.....103½
11.....104
8.....103½
N Y C deb 6s
7..... 95⅝
10..... 96⅝
2..... 96½
24..... 96¼
5..... 96⅜
5..... 96
1..... 96¼
1..... 96
4..... 95⅞
1..... 95⅝
8..... 96
ref & im 4½s Ser A
5..... 80
5..... 80½
2..... 81
2..... 81⅛
deb 4s 1934
10..... 81½
con 4s Ser A
1..... 72½
gen 3½s
2..... 68⅜
1..... 68⅛
M C col 3½s
1..... 65
10..... 65¼
N Y G E L H & P p m 4s
2..... 69⅝
NY NH & H deb 4s 1957
3..... 33
N Y Rwys ref 4s
10..... 23½
5..... 23⅝
3..... 23
ctfs of dep
10..... 22
adj 5s
10..... 7⅝
8..... 7¼
N Y S Rys cn 4½s
2..... 54⅝
N Y S & Wn 1st ref 5s
3..... 56⅝
N Y Tel 4½s
15..... 85½
23..... 85⅝
1..... 85¼
s f deb 6s
28..... 95
10..... 94⅝
2..... 95
7..... 95¼
N Y W & B 4½s
2..... 32¼
22..... 32
1..... 31⅜
N S 1st ref 5s Ser A
2..... 46½
Norf & Wn cn 4s
24..... 79
2..... 79¼
1..... 79⅝
1..... 79½
Norf & Wn cv 6s
9.....103⅝
Div 4s
1..... 77⅜
Nor Pac 3s
1..... 57⅞
2..... 58
4s
23..... 77½
2..... 77⅝
5..... 77⅝
2..... 77⅝
2..... 77⅞
1..... 77⅝
5..... 77½
14..... 77⅝
11..... 77⅞
13..... 77⅝
ref & imp 6s
10.....103⅝
N P-Gt N j t 6½s
15.....104¼
2.....104¼
45.....104¼
6.....104¼
20.....104⅜
10.....104¼
24.....104⅜
2.....104¼
1.....104⅜
26.....104¼
N S P 1st & r 5s
1..... 83⅜
2..... 83
1..... 83⅛
1st & ref 6s
10..... 93⅜
N W B T 7s
8.....105
1.....104⅞
1.....105
10.....105¼
3.....105
1.....105¼
1.....105⅛
Oreg & Calif 1st 5s
2..... 93⅝
1..... 93¼
2..... 93⅜
4..... 93⅜
3..... 93⅜
Oreg Sh Line gtd ref 4s
10..... 85⅝
10..... 85½
1st 6s
1.....100
Ore-W RR &N 1st & ref 4s
1..... 73¼
Pac Gas & Electric 5s
2..... 83
Packard Mot Car temp 8s
1..... 97¼
Pan-Am Pet & Tr equipt 7s
4..... 91
Penn 4s, 1943
2..... 82⅜
Penn RR gen 4½s
5..... 80⅝
10..... 80⅜
gen 5s
2..... 89
5..... 88⅞
1..... 88¼
1..... 88⅞
6½s
13.....101⅜
80.....102
4.....102¼
20.....102
10.....102¼
2.....102⅜
12.....102
15.....101⅞
gold 7s
1.....104¼
1.....104¼
1.....104½
1.....104¼
5.....104¼
2.....104⅜
Peo G & C of Chi con 6s
10..... 95
Pere Marqu'te 1st 4s
8..... 69¼
Phila Co conv 5s, 1922
40..... 99⅞
Pub Ser Corp s f 5s
2..... 70¼
2..... 71
Read'g gen 4s
4..... 77
1..... 76⅞
24..... 77
RepIr & Stl s f 5s, 1940
2..... 86½
10..... 87
Rio Grde Wn 1st 4s
10..... 69
col tr 4s
1..... 58
R I, Ark & L 4½s
5..... 73¼
St L, Ir M & So gen 5s
3..... 91
unif & ref 4s
13..... 75⅝
10..... 75¼
River & G 4s
1..... 72
6..... 72¼
2..... 72⅜
1..... 73
St L & San F prior lien 4s.

Series A
2..... 63⅜
3..... 63¼
prior lien 5s, Series B
1..... 76¼
1..... 76⅝
5..... 76¼
19..... 76⅝
1..... 76½
1..... 76⅝
prior lien 6s, Series C
12..... 92
3..... 91⅜
adj 6s
2..... 65½
3..... 65¼
5..... 65⅝
9..... 65¼
income 6s
2..... 49½
16..... 49⅜
2..... 49¼
10..... 49⅜
10..... 49⅞
17..... 49⅜
10..... 49⅞
1..... 49⅜
3..... 49⅞
13..... 49⅜
4..... 49¼
3..... 49⅞
1..... 50
4..... 49⅜
registered
1..... 49
St L S-W 1st 4s
2..... 71
1..... 70⅝
con 4s
1..... 65¼
1..... 65¼
1st term 5s
2..... 67½
4..... 67¼
4..... 67½
St P & K C, S Line 1st 4½s
2..... 69¾
3..... 70
St P M & M Mont Cen 6s
1.....102½
Seab Air Line ref 4s
1..... 35½
4..... 36
1..... 35⅛
con 6s
3..... 42
14..... 42½
adj 5s
1..... 18
5..... 18⅜
9..... 18½
9..... 18⅜
1..... 18⅜
1..... 18¼
7..... 18⅜
Sinc Con Oil conv 7½s
16..... 94
40..... 94½
39..... 94
66..... 94¼
5..... 94¼
5s6f.. 94
3..... 94¼
64..... 94
So Pac col 4s
5..... 73½
1..... 73⅝
conv 4s
5..... 84¼
4..... 84¼
6..... 84¼
1..... 84¼
So Pac ref 4s
2..... 78
12..... 78¼
5..... 78½
5..... 78¼
23..... 78¼
7..... 78¼
So Ry 1st 5s
10..... 85⅝
10..... 85⅝
18..... 85½
17..... 85⅝
1..... 85⅜
gen 4s
3..... 58⅜
8..... 58¼
3..... 58⅜
1..... 58¼
11..... 58½
1..... 58¼
Std Oil of Cal deb 7s
4.....105½
2s6f...104⅝
8.....105¼
2.....105¼
1.....105¼
Ter As of S L ref 4s
6..... 73½
9..... 74
3d Av ref 4s
1..... 56
adj 5s
7..... 38
2..... 38½
Tidew Oil 6½s
6..... 98¼
3..... 98⅜
36..... 98¼
5..... 98⅝
Tri-City 5s
1..... 96
Un Pac 1st 4s
5..... 82⅝
8..... 82⅝
4..... 82½
conv 4s
15..... 89
1..... 89¼
5..... 89¼
5..... 89⅝
1..... 89
6s
1.....100⅝
2.....101
Un Tank Car equip 7s
6.....102¼
United Drug temp cv 8s
6..... 98⅜
5..... 98⅝
Un Ry Inv 5s, Pittsb issue
1..... 68
U S R & I 5s
2..... 92
U S Rub 7½s
1.....101⅝
1.....100⅝
7s
18..... 99⅜
1st & ref 5s
6..... 80
14..... 79⅞
1..... 79⅝
4..... 79⅞
U S Steel Cp s f 5s
4..... 95¼
1..... 95⅜
1..... 95½
1..... 95⅜
7..... 95½
6..... 95¼
1..... 95½
3..... 95⅜
8..... 95½
2..... 95⅜
Utah & North 1st 5s
1..... 95
Utah P & L 5s
4..... 82⅜
Va-Car Chem deb 7½s
5..... 93⅜
VirgnRy 1st 5s
12..... 85
8..... 85¼
1..... 85⅜
Wabash 1st 5s
2..... 89
Westn Elec 5s
5..... 98¼
Westn Md 4s
1..... 56
10..... 56¼
20..... 56½
1..... 56⅜
West Shore 4s
12..... 74
Wn Union Tel temp 6½s
4.....102¼
5.....102⅜
3.....102¼
WestghE&M 7s
1.....103¼
1.....103
1.....103¼
3.....103
8.....103¼
10.....103¼
Wickw Spen Steel s f 7s
1..... 92½
2..... 92⅜
Wilks & East 1st 5s
1..... 58
2..... 57½
Wilson & Co 1st 6s
2..... 92
conv s f 6s
11..... 88½

Admiral Beatty at Stock Exchange.

Admiral Beatty has probably not received a warmer reception anywhere in the United States than he was accorded at the New York Stock Exchange yesterday noon. Trading was suspended for a few moments as the visitor, accompanied by President Seymour Cromwell, strolled from one end of the trading floor to the other. He was greeted by cheers and handclapping.

MARKET AVERAGES.

STOCKS.

YESTERDAY'S RANGE.

	High.	Low.	Last.	Net Ch'ge.
25 railroads..	53.93	53.31	53.62	+.69
25 industrials..	78.16	76.68	77.63	+.85
50 stocks...	66.04	64.99	65.63	+.77

DAILY RANGE OF 50 STOCKS.

	High.	Low.	Last.	Net Ch'ge.
Oct. 27	65.01	63.96	64.86	+.57
Oct. 26	64.94	64.13	64.29	—.32
Oct. 25	65.17	64.06	64.61	+.47
Oct. 24	64.50	63.60	64.14	+.43
Oct. 22	64.33	63.48	63.71	+.14
Oct. 21	63.71	62.71	63.57	+.17
Oct. 20	63.62	62.88	63.40	+.65

MONTHLY RANGE OF 50 STOCKS.

Oct.	High.		Low.		Last.
*1921.	66.04	Oct. 28	61.54	Oct. 17	65.63
1920.	84.03	Oct. 5	79.76	Oct. 28	81.42
1919.	98.47	Oct. 31	91.07	Oct. 3	97.55
1918.	79.00	Oct. 19	71.45	Oct. 9	75.44
1917.	74.80	Oct. 1	65.46	Oct. 31	66.28
1916.	99.11	Oct. 27	91.45	Oct. 9	97.09

YEARLY RANGE OF 50 STOCKS.

	High.		Low.		Last.
*1921.	73.13	May 6	57.35	June 21	65.63
†1920.	94.07	Apr. 8	74.45	Feb. 13	81.48
Full Years.					
1920.	94.07	Apr. 8	62.70	Dec. 22	67.98
1919.	99.30	Nov. 5	69.74	Jan. 21	85.69
1918.	80.16	Nov. 12	64.12	Jan. 15	73.39
1917	90.46	Jan. 4	54.47	Dec. 20	65.83

BONDS.

YESTERDAY'S CLOSE.

		Net Change Day.	Month.	Year.
40 issues	71.38	+.31	—.13	—1.12

DAILY RANGE OF BONDS.

Oct. 27	71.07	+.02	Oct. 18	70.69	—.06
Oct. 26	71.05	—.04	Oct. 17	70.75	—.47
Oct. 25	71.09	+.08	Oct. 15	71.22	..
Oct. 24	71.01	+.02	Oct. 14	71.22	—.02
Oct. 22	70.99	+.06	Oct. 13	71.24	—.46
Oct. 21	70.93	—.06	Oct. 12	Holiday.	
Oct. 20	70.99	+.25	Oct. 11	71.70	+.02
Oct. 19	70.74	+.05	Oct. 10	71.68	+.06

YEARLY RANGE OF BONDS.

	High.		Low.		Last.
*1921.	71.37	Sep. 20	63.56	June 30	71.38
†1920.	72.54	Jan. 30	63.57	May 21	72.50
Full Years.					
1920.	73.14	Oct. 21	63.57	May 21	68.66
1919.	79.05	June 2	71.06	Dec. 18	72.00
1918.	82.36	Nov. 12	75.65	Sep. 27	78.78
1917.	89.48	Jan. 20	74.24	Dec. 20	76.80

*To date. †To corresponding date last year.

GOLD MINING MERGER.

Central Consolidated and Norambagua Consolidated One Company.

The consolidation of two gold mining companies, the Central Consolidated Mines, Inc., and the Norambagua Consolidated, Inc., was announced yesterday by Theodore Roosevelt Pell. They will be operated hereafter as the Banner Consolidated Mines, Inc., a new company formed to take over the properties. This company is capitalized for 2,250,000 shares of $1 par value. The stock, exchanged for shares of the consolidated companies, is to placed in escrow for one year.

The total holdings of the companies are some 1,937 acres in the Grass Valley district of California, and the Banner Consolidated Mines, Inc., also has taken over the Cuje Mine, consisting of about 450 acres in Nicaragua.

The officers of the new company are: President, N. J. Webster, President Atlas Powder Company, Wilmington, Del.; Vice President, Theodore Roosevelt Pell, New York; Vice President, John M. Nicol, San Francisco; Vice President and Secretary, Hardie Barr Walmsley, Vice President Darco Corporation, 120 Broadway, New York; Treasurer, Leland Lyon, Treasurer Atlas Powder Company, Wilmington, Del.; Directors, Ernest du Pont, Wilmington, Del.; A. De W. Foote, Vice President North Star Mine Company, Grass Valley, Cal.; Parmeley W. Herrick, banker, Cleveland, Ohio; John Erickson, Vice President California Sea Products Company, San Francisco, and William H. Finley, President Chicago & Northwestern Railway Company.

EXPLAINS COCA-COLA CASE.

President Candler Denies He Begun Action to Dissolve Voting Trust.

Agitation for dissolution of the voting trust agreement of the Coca-Cola Company, under which three members of the majority stockholders control the voting power, was not started by Charles H. Candler, President of the company, according to a statement made by him yesterday. It had been reported that Mr. Candler had instituted proceedings in the Georgia courts along such lines.

Mr. Candler said that such action was taken by Asa G. Candler Jr., an owner of preferred stock and in no official way connected with the company. Mr. Candler added that he "not only had no part in bringing the action, but on the contrary exerted myself to the utmost to prevent it."

$1,000,000 Bolivia Bonds Sold Here.

Announcement was made yesterday that $1,000,000 had been advanced to the Republic of Bolivia through the sale of her external obligations in the New York market. The bonds sold are 6 per cent. external gold certificates, maturing semiannually from Dec. 1, 1921, to Dec. 1, 1934. They were sold by Hemphill, Noyes & Co. and Stone, Webster & Co. at a price to yield 8.50 per cent.

FOREIGN SECURITIES.

Closing quotations for internal loans of foreign Governments not issued in American values:

	Rate.	Due.	Bid	Asked.
Argent. (unlist)	5	Sep., 1945	68	71
Belgian (restor'n)	5	Sep., 1943	61	65
Belgian (prem)	4	Mar., 1920	65	70
British Victory	4	Sep., 1919	298	313
Brit. F.	4	Mar., 1960	276	291
Brit. Nat. W. B.	5	Oct., 1927	387	402
Brit. Nat. W. B.	5	Oct., 1922	395	410
Brit. Nat. W. B.	5	Feb., 1929	383	398
Canada	5½	Mar., 1933	88½	90¼
Canada	5	Mar., 1937	89½	90
City of Pelotas	5	June, 1961	44	48½
French Govt. Vic.	5	Jan., 1921	56	58
French Loan, '17	4	Jan., 1945	45	47
French Loan	5	May, 1920	65	67
French Loan	6	1920	66	68
Italy War Loan	5	....	29	30½
Russia, rubles bds.	5½	Feb., 1926	3	6
Russia, Govt.	5½	Dec., 1921	11	14
Sweden	6	June, 1937	90	90½
Switzerland	5½	Aug., 1929	93½	94
Uruguay	5	1919	59½	60¼

SUBSCRIPTION RIGHTS.

	Rights Expire.	Yesterday. Bid.	Ask.	Thursday. Bid.
Chase Nat. Bank	....	10¾	11¼	10¾
Conn. Power Co.	Nov. 27	¼	⅜	¼
Ed. Ill of Boston	Nov. 25	1½	2¼	1½
Invincible Oil	Nov. 23	1/16	1/16	1/16

Short-Term Government Obligations

Following are the closing prices bid in the open market yesterday for United States certificates of indebtedness and notes of the different issues:

Month.	Year.	P. C.	Bid.	Asked.	Approx. Yield.
*December	1921	6	100⅛	100¼	3.65
February	1922	5½	100⅛	100¼	3.87
*March	1922	5	100	100⅛	3.96
*March	1922	5½	100⅛	100¼	3.86
*March	1922	5¾	100⅛	100¼	3.93
*June	1922	5½	100	100⅛	4.10
*June	1924	5⅝	101⅝	102	4.98
August	1922	5½	100⅛	100¼	4.26
*September	1922	5½	100	100⅛	4.24
*September	1924	5½	101⅛	101⅜	4.94

*Acceptable in payment of Federal taxes on dates of maturity.

METAL MARKET REPORT.

These prices were quoted on the local Metal Exchange yesterday:

	Yesterday. Bid.	Asked.	Thursday. Bid.	Asked.
Antimony	$4.85	$5.00	$4.85	$5.00
Quicksilver	.....	41.00	.....	41.00
Aluminium	.17	.18	.17	.19
Iron No. 2X Silicon	.....	23.50	.....	23.50

Electrolytic copper was quoted at 12⅝c on the New York Metal Exchange.

London quotations were:

	Yesterday. £	s.	d.	Thursday. £	s.	d.
Copper, spot	65	15	0	65	10	0
Copper, futures	66	15	0	66	12	6
Tin, spot	156	0	0	156	10	0
Tin, futures	158	5	0	158	17	6
Spelter, spot	25	17	6	25	17	6
Spelter, futures	26	10	0	26	7	6
Lead, spot	24	0	0	24	0	0
Lead, futures	23	15	0	23	12	6

FINANCIAL NOTICES.

OFFICE OF LOCKWOOD, GREENE & CO.,
Boston, Mass.
THE GREELOCK COMPANY

The Directors of the Greelock Company have declared a dividend of 2% on the Common Stock, payable November 1st, 1921, at The New England Trust Co., Transfer Agents, Boston, to stockholders of record at the close of business October 31, 1921.

S. HAROLD GREENE, Treasurer.

STRONG CLOSE FOR WHEAT AT CHICAGO

Demand Somewhat Better, but Export Sales Lag and Buying Side Is Skeptical.

Special to The New York Times.

CHICAGO, Oct. 28.—Short covering and a small improvement in the demand from local professionals were responsible for a strong close in the wheat market, with net gains of 2⅛@2¼ cents. Some of the items of news construed by the trade as bullish on analysis came under the head of "Important, if true." However, statistics attracted more attention today than for some time past.

There was an advance of around 1 cent early, due to the calling off of the threatened rail strike, but the local element took the selling side and prices were forced off around 2 cents from the early top, with an advance of 2½ cents later, when commission houses started to buy. Around $1.12 for May, there was some buying by houses with Northwestern connections.

A statement on the crop of thirty-nine countries throughout the world showed a yield of 3,013,000,000 bushels, or 154,000,000 bushels less than last year, but it included Russia and the old Australian, Argentine and Indian crops. The new crop grain from the Southern Hemisphere will become available early in 1922.

A compilation of figures made by the editor of a Western grain paper showed 100,000,000 bushels less wheat on hand than suggested by the Government and had some effect, but local statisticians generally believed his figures were about as much out of line, as far as the actual amounts were concerned, as were the Government's.

No export business was put through in either domestic or Canadian grain as far as known, and it was intimated that, if Eastern buyers bid within ½ cent of the cost of putting down hard Winter at Eastern lake ports, they would be taken up before they had a chance to change their minds.

Statistically, the domestic situation is regarded as strong, but there is still a noticeable lack of confidence on the buying side, and the leading cash houses continue to express very bearish views on the outlook. Some of the Southwestern traders are sending bullish views on the situation there and claim that Oklahoma and Texas mills will be able to grind all the wheat now remaining in those States by March 1, and afterwards draw from terminal markets.

Coarse grains were firmer with wheat and closed about the top with corn 1⅛@1¼ and oats ⅞@1⅛ cents higher. Buying was mainly of a local character. Private estimates on farm reserves of corn are expected to be given out on Monday and some traders would not be surprised if they showed 190,000,000 to 200,000,000 bushels, the largest on record, compared with 142,000,000 bushels last year.

Primary receipts of wheat today were 1,286,000 bushels; week ago, 1,688,000; last year, 1,649,000. Shipments were 1,503,000 bushels; week ago, 1,756,000; last year, 976,000.

Corn receipts were 670,000 bushels; week ago, 854,000; last year, 388,000, and shipments, 683,000 bushels; week ago, 535,000; last year, 528,000.

Today's Chicago prices for the principal commodities were as follows:

WHEAT.

	High.	Low.	Close.	Prev. Close	Last Year.
Dec.	$1.08¾	$1.06¼	$1.08⅝	$1.06¼	$2.09¾
May	1.13½	1.10½	1.13¼	1.10⅝	..

CORN.

	High.	Low.	Close.	Prev. Close	Last Year.
Dec.	.48¾	.47⅝	.48⅝	.47½	.83⅞
May	.54⅜	.53	.54¼	.53	.89⅝

OATS.

	High.	Low.	Close.	Prev. Close	Last Year.
Dec.	.34	.32⅞	.34	.32⅞	.54⅛
May	.38⅝	.37½	.38⅝	.37½	.59⅞

RYE.

	High.	Low.	Close.	Prev. Close	Last Year.
Dec.	.83½	.82¼	.83½	.81¾	1.71¼
May	.87¼	.85½	.87¼	.86	1.58½

PROVISIONS.

	High.	Low.	Close.	Prev. Close	Last Year
Lard—					
Oct.	9.57	9.50	9.55	...	...
Jan.	8.92	8.87	8.92	8.95	16.32
March	9.15	9.10	9.15	9.20	...
May	9.40	9.30	9.40	9.40	15.87

COMMODITY PRICES.

Grains Move Forward Briskly—Coffee Advances to Highest Level of Year.

Following are the cash prices for the principal commodities in the wholesale market at the close of business Friday, a week before and a year ago:

	Oct. 28, 1921.	Oct. 21, 1921.	Oct. 28, 1920.
FOODSTUFFS—			
Wheat, No. 2 red	$1.16¼	$1.16¼	$2.35¾
Corn, No. 2 yellow	.65¼	.63½	1.11¾
Oats, No. 2 white	.46	.44½	.67
Flour, Minn. patent	8.00	7.75	12.00
Coffee, No. 7 Rio	.08¼	.07⅝	.07⅝
Sugar, granulated	.052	.052	.11
Butter, cream, 92 score	.48½	.47½	.61
Eggs, fresh-gathered firsts, per dozen	.58	.55	.70
Lard, Mid. W.	10.45	9.90	20.50
Pork, mess	25.25	25.25	30.00
Beef, family	16.00	16.00	26.00
METALS—			
Iron, 2X, Philadelphia	23.50	22.25	51.54
Steel billets, Pitts	29.00	29.00	55.00
Lead	4.67½	4.70	7.25
Copper	12.62½	12.75	15.00
Tin	27.62½	28.62½	40.87
TEXTILES—			
Cotton, mid. upland	19.45	18.90	22.20
Printcloths	.06¼	.06⅝	.07½

Highest and lowest prices for the year 1921 to date are as follows:

	Highest		Lowest	
Wheat (new)	$1.46½	July 14	$1.12	Oct. 20
Wheat (old)	2.12	Jan. 12	1.42	July 5
Corn	.96¾	Jan. 3	.61¼	Oct. 14
Oats	.60¾	Jan. 3	.44	Oct. 17
Flour	10.50	Jan. 13	7.75	Oct. 19
Coffee	.08¼	Oct. 28	.06⅛	Mar. 13
Sugar	.08¾	Mar. 18	.052	June 28
Lard	13.85	Jan. 7	9.50	May 31
Butter	.57	Jan. 3	.29	May 30
Eggs	.79	Jan. 7	.23½	May 25
Pork	32.50	Feb. 2	24.00	July 19
Beef	29.00	Jan. 28	14.00	July 9
Iron	33.25	Jan. 25	19.75	Aug. 11
Steel	43.50	Jan. 8	29.00	Sep. 9
Lead	5.25	Jan. 19	4.00	Feb. 28
Copper	13.00	Jan. 4	11.75	Mar. 11
Tin	39.50	Jan. 10	26.25	Aug. 2
Cotton	21.55	Sep. 27	10.85	June 20
Printcloth	.06½	Oct. 1	.04¼	June 24

Lord Beatty Visits Stock Exchange.

Admiral Lord Beatty visited the New York Stock Exchange yesterday. The Admiral was first welcomed by the President and the Board of Governors of the Exchange in the rooms of the Governing Committee and later escorted around the floor. Trading was brought almost to a standstill while members cheered the distinguished British visitor.

Shattuck of Arizona Shows Deficit.

The Shattuck of Arizona Copper Company for the three months ended Sept. 30, 1921, reports a total income of $30,811, as compared with $456,476 in the corresponding quarter of last year. With all expenses deducted, including taxes, a deficit of $45,657, as compared with a surplus of $19,110 last year, was reported.

MINING STOCK QUOTATIONS.

SAN FRANCISCO.

COMSTOCK.	
Andes	.17
Best & Belcher	.09
Caledonia	.15
Chollar	.02
Con. Virginia	.37
Gould & Curry	.04
Hale & Norcross	.08
Justice	.08
Mexican	.24
Ophir	.12
Savage	.04
Seg. Belcher	.06
Scorpion	.03
Sierra Nevada	.11
Union	.62
TONOPAH.	
Belmont	1.30
California	.09
Cash Boy	.04
McNamara	.13
McNamara Cresc.	.07
Midway	.08
Monarch	.02
North Star	.03
Rescue	.18
Tonopah Exten	1.40
Tonopah '76	.03
West End	.95
West Tonopah	.04
DIVIDE.	
Ben-Hur	.02

Belcher Exten	.02
Brougher	.05
Divide Tonopah	.69
Dividend	.04
Extension	.23
Gold Reef	.02
Harmill	.13
Kernick	.03
Knox	.07
Revert	.02
Zone	.11
GOLDFIELD.	
Booth	.02
Consolidated	.05
Florence	.37
Jumbo Exten	.03
Silver Pick	.07
OTHER DISTRICTS.	
Arrowhead	.02
Broken Hills	.05
Bullwhacker	.70
Croesus	.35
Hamilton	.05
Holly	1.12½
Manhattan Cons.	.04
Round Mountain	.12
Fairview R. M.	.09
Silver Hills	.05
Simon	.54
Sterling	.04
Uncle Sam	.16
White Caps	.05

COLORADO SPRINGS.

	Bid.	Asked.		Bid.	Asked.
Cresson	1¾	1⅞	Mary McK.	3½	6
Elkton	1½	2¾	Portland	36	38
El Paso	6	11	Gold Mines.	10¾	11¾
Golden C.	66½	68	Vindicator.	23½	30
Granite	6½	10	Rose Nicol.	..	3
Isabella	2¼	2½			

BOSTON CURB.

	Bid.	Ask.		Bid.	Ask.
Ariz. Ext.	1	2	La Rose	25	35
Ariz. Silver	11	20	Majestic	5	6
Ariz. Tip Top	3	4	Mex. Metals	..	10
Black Hawk	6	7	Midway	..	3
Chief Con.	3½	3¾	Mut. Div. Tr.	65	66
Calaveras	30	1.00	Monarch	..	15
Crystal, new	40	42	Nat. L. & Z.	..	2
Denbigh	6	8	Nixon	3	6
Eagle B. B.	2	3	Rainier	5	7
Eureka Cro.	40	42	Seven Metals	6	8
Fortuna	..	2	Silver Reef	2	4
Gadsden	40	50	Texana	6	8
Homa	6	7	U. V. Ext.	26½	27
Iron Bloss.	14	20	Yukon	1¼	1½
Iron Cap.	5½	6			

COTTON PRICES DROP ON HEAVY SELLING

Early Advance, Attributed to Rail Strike Settlement, Wiped Out—Market Nervous.

Although cotton advanced early on the strike settlement, heavy selling took place, and prices closed 10 to 21 points lower than on Thursday. The market was nervous and irregular. Large speculative dealings by Wall Street and Chicago operators continued to make the market. Spinners appear to have provided themselves with enough contracts to cause their withdrawal on any advance, and Southern holders are not pressing cotton for sale. Conditions similar to those in American markets exist in Liverpool, to the momentary confusion of sentiment on both sides of the water.

For two hours the market was more uncertain than for weeks. News that there would be no strike continued the buying movement that started late Thursday. Commission houses generally were in receipt of over-night buying orders of such volume that prices opened 12 to 15 points higher. Though meeting a large quantity of contracts, this rise held, and increased demand brought a further advance. There seemed to be a disposition among important professional operators to put out cotton on the theory that, having advanced in anticipation of a settlement, the market would not go much further. This selling supplied cotton at from 19.08 to 19.15 for January, but a rise in Liverpool and active buying reported from New Orleans brought sufficient support to hold prices. This selling was finally exhausted, and buying orders sent from New Orleans started a sharp upturn. Demand for May and March became aggressive, although December proved less strong. Many thousand bales were taken from the ring above 19 cents for March, advancing that month to 19.10. An advance in the stock market brought considerable speculative support.

January rose to 19.28. On a sudden change in Liverpool, January there broke half a cent, and private cable advices failed to explain the sudden selling movement. This decline abroad started general selling here, bringing a running decline of 40 points. Chicago houses became active sellers, pouring out blocks of cotton bought Thursday. For a while it was difficult to find buyers. Liverpool houses started the break, getting out a quantity of January from 19.20 to 19.10.

Trading continued active and the tone feverish during the afternoon. Contracts were taken from the ring one minute, with a supply appearing the next. For an hour January ranged between 18.90 and 19, moving about erratically. One set of brokers had large swapping orders, buying December and selling January or March. Another group had December for sale against March or May purchases. Reports from spot circles that mill demand had fallen off and had not picked up on the removal of railway troubles influenced sentiment. New Orleans lost its early strength, the last half hour causing increased pressure on New York. Heavy January sales carried prices to the low of the day, 18.81, or 47 points from the high, and all months closing about at the bottom.

Stock of certificated cotton decreased to 104,354 bales. This compared with 138,000 on Sept. 1. The quantity in licensed warehouses has been reduced to 104,457 bales, against 143,000 on Sept. 1. Stocks have decreased 27,000 bales during this month.

Yesterday's quotations follow:

	Open.	High.	Low.	Close.	Previous Day.
Dec.	19.30	19.41	18.95	19.03@19.05	19.16
Jan.	19.17	19.28	18.81	18.82@18.85	19.03
March	18.98	19.10	18.69	18.73@18.74	18.86
May	18.51	18.65	18.28	18.30@18.32	18.40
July	18.02	18.15	17.80	17.80	17.90

The local market for spot cotton was quiet, 15 points decline, 19.45c for middling upland.

Southern spot markets were: Galveston, 19.65c, unchanged; New Orleans, 18.75c, unchanged; Savannah, 19.00c, unchanged; Augusta, 18.63c, unchanged; Memphis, 19.50c, unchanged; Houston, 19.25c, 25 points decline; Little Rock, 19.50c, unchanged.

Yesterday's cotton statistics were:

	Yesterday.	Last Wk.	Last Yr.
Port receipts	41,146	34,340	66,894
Exports	41,298	22,690	53,638
Exports, season	1,607,090	1,473,725	955,970
New York stocks	133,687	137,684	23,083
Port stocks	1,552,752	1,505,975	1,121,443
N. Y. arrivals	......	10,521	2,905

Liverpool cables: Spot cotton, 12.32d for middling; a fair business doing at 17 points advance. Sales, 8,000 bales, of which 5,000 were American; imports, 4,000, all American; futures opened quiet, 22 to 34 points advance, and closed easy, 4 to 8 points advance. Prices: December, 12.10; January, 12.00; March, 11.79; May, 11.60; July, 11.36. Manchester: Yarns dull and irregular; cloths quiet.

BONUS FOR STEEL WORKERS

Pleased Canada Company Votes One of 10% to All on Its Staff.

Special to The New York Times.

MONTREAL, Oct. 28.—The Lake of the Woods Milling Company, in view of the fine showing of the last year's business, has given a bonus of 10 per cent. of salaries to the whole staff. The mills ran practically at capacity all throughout the year and no employes were laid off.

Roy M. Wolvin, President of the British Empire Steel Corporation states that during the last sixty days the demand for steel has shown good improvement, the steel and coal industries being ahead of a year ago. Costs are still too high, however, and must eventually be lowered.

The Canadian Government has not yet awarded the rail contract for 75,000 tons, but he expected to receive at least part of the award in the near future. He looks forward with confidence, although he does not see a speedy settlement of present worries.

EQUIPMENT BONDS.

(Quoted on a Percentage Basis.)

Name.	Maturity	Rate.	Bid.	Asked.
At., T. & S. Fe.	1922-35	6	6.00	5.75
Atlantic C. L.	1922-35	6	6.20	5.80
Do	1922-36	6½	6.20	5.80
Balt. & Ohio	1922-27	4½	6.50	6.00
Bethlehem Steel	1922-30	7	7.25	6.85
Buff., R. & Pittsb.	1922-35	4½@5, 6	6.00	5.80
Canadian Pacific	1921-32	4½@6	6.25	5.85
C. R. R. of N. J.	1922-35	6	6.00	5.75
Ches. & Ohio	1924-35	6½	6.25	5.90
Chi., B. & Q.	1922-35	6	6.00	5.75
Chi. & N. W.	1921-23	4½	6.50	6.00
Do	1922-35	6	6.20	5.80
Do	1925-36	6½	6.20	5.80
Chi., R. I. & Pac.	1921-27	4½@5	7.00	6.50
Chi., St. L & N. O.	1921-24	5	6.50	6.00
C., C., C & St. L.	1922-29	5@6	6.40	5.85
Del. & Hudson	1922	4½	6.25	5.85
Do	1922-35	6	6.15	5.80
Erie Railroad	1921-28	4½@5, 6	7.35	6.75
Gt. Northern Ry.	1922-35	6	6.20	5.80
Illinois Central	1921-27	4½@5	6.30	6.00
Do	1922-35	6	6.15	5.80
Do	1925-36	6½@7	6.25	5.85
Lou. & Nashville	1921-23	5	6.50	6.00
Do	1922-35	6	6.15	5.80
Do	1922-36	6½	6.15	5.85
Michigan Central	1922-35	5@6	6.20	5.80
M. St.P. & S.S.M.	1921-26	4½@5	6.75	6.25
Do	1921-35	6@6½, 7	6.50	6.00
Mo., Kan & Tex.	1921-24	5	7.25	6.50
Nat. Steel Car L.	1921-28	8	9.00	8.00
New York Cent.	1921-32	4½@5	6.35	5.85
Do	1922-35	6	6.30	5.85
Do	1925-35	7	6.30	5.85
N. Y., N. H. & H.	1921-29	4½@5, 6	7.35	6.50
Norfolk & West.	1921-24	4½	6.40	5.90
Do	1922-35	6	6.10	5.80
Northern Pacific	1921-30	7	6.25	5.85
Pac. Fruit Exp.	1925-35	7	6.15	5.85
Penn. G. Freight	1921-23	4@4½	6.30	5.90
Do	1922-35	6	6.10	5.85
Pittsb. & Lake E.	1921-35	6½	6.15	5.85
Reading Company	1921-27	4½	6.25	6.00
Seaboard Air L.	1921-27	4½@5, 6	7.35	6.75
Southern Pacific	1921-26	4½	6.25	6.00
Do	1924-35	7	6.15	5.85
Southern Ry.	1921-26	4½@5	6.65	6.15
Union Pacific	1924-35	7	6.15	5.80
Virginian Ry.	1921-30	6	6.40	6.00

PRODUCE MARKETS.

BUTTER.—Receipts yesterday, 10,351 packages. Market holds steady to firm. Creamery, higher than extras, pound, 49@49½c; extras, 92 score, 48½c; firsts, 39@47½c; seconds, 34½@38c; lower grades, 33@34c; unsalted, higher than extras, 50½@51½c; extras, 49½@50c; firsts, 39@48c; seconds, 34½@38c; State dairy tubs, finest, 46@47½c; good to prime, 40@45c; common to fair, 32@39c; ladles, current make, extras, 35@36c; firsts, 32@33c; seconds, 30½@31c; lower grades, 29@30c; packing stock, current make, No. 1, 31c; No. 2, 29½@30c; lower grades, 26@29c.

EGGS—Receipts yesterday, 14,390 cases. Trade quiet and selective. High grades containing new laid scarce and steady; lower grades, quiet. Fresh gathered, extras, dozen, 64@66c; extra firsts, 60@63c; firsts, 54@58c; seconds, 46@53c; trade eggs, 35@40c; dirties, regular packed, No. 1, 36@37c; No. 2 and poorer, 32@35c; checks, fair to choice, dry, 34@35c; sterilized, held, whites, 45c; refrigerator eggs, charges paid to expiring dates, special marks, fancy, 38@39c; firsts, 35@37c; seconds, 31½@34c; refrigerator white eggs, 38@46c; refrigerator sterilized whites, fancy, 52@54c; average prime, 48@50c; brown and mixed colors, 40@42c; fresh, New Jersey hennery, whites, extra fancy, candled selections, 95c; nearby and nearby Western hennery, whites, extras, 88@90c; extra firsts, 82@86c; firsts, 75@80c; gather whites, firsts to extra firsts, 75@86c; under grades, 60@72c; pullet eggs, 50@65c; Pacific Coast, white, extras, 88@90c; extra firsts, 82@85c; firsts, 75@80c; under grades, 60@72c; other Western and Southern, gathered whites, 55@75c; nearby and nearby Western hennery, browns, extra, 68@72c; brown and mixed colors, gathered extras, 64@66c; firsts to extra firsts, 55@63c.

New Issue

EXEMPT FROM ALL FEDERAL INCOME TAXES

$1,500,000

State of Oregon

5½% Highway Gold Bonds

Dated November 1, 1921

Due serially as below

Principal and semi-annual interest (April 1st and October 1st) payable at the State Fiscal Agency (National Park Bank) in New York City or at the State Treasurer's Office, Salem, at the option of the holder. Coupon Bonds. Denomination $1,000 and $500. Registerable as to principal and interest.

Legal investment for Savings Banks and Trust Funds in New York, Massachusetts, Connecticut and elsewhere

Eligible to secure Postal Savings Deposits

FINANCIAL STATEMENT

Assessed Valuation (1920)	$1,040,839,049
Total Bonded Debt (including this issue)	30,980,300
Population (1920 Census)	783,285

Ratio of Bonded Debt is less than 3% of Assessed Valuation

Due $37,500 April and October 1, 1927 to 1946, inclusive

PRICES

1927-1928 inclusive to yield 5.25%
1929-1930 inclusive to yield 5.20%
1931-1932 inclusive to yield 5.10%
1933-1935 inclusive to yield 5.00%
1936-1939 inclusive to yield 4.90%
1940-1946 inclusive to yield 4.85%

Legal Opinion of Messrs. Storey, Thorndike, Palmer & Dodge, of Boston

Stacy & Braun
5 Nassau Street
New York

Eldredge & Co.
7 Wall Street
New York

Kissel, Kinnicutt & Co.
14 Wall Street
New York

All statements above are based upon information which we regard as reliable and are correct to the best of our knowledge and belief.

SAYS CHINA FACES BANKRUPTCY NOV. 1

Attitude of Consortium in Nation's Crisis Criticised by China News Bureau.

DENIAL BY MEMBERS HERE

If Negotiations Are Favorable Loan of About $20,000,000 Will Be Made for Refunding.

The Peking Government faces bankruptcy on Nov. 1, according to a statement issued yesterday by the China News Bureau.

"The American bankers in the Consortium now hold the bonds for the $5,500,000 loan due next Tuesday to the Continental and Commercial Trust and Savings Bank of Chicago," said a statement by that bucaru. "The American bankers, pressing for payment of this loan, which they know is impossible, are offering to refund the loan, if Peking will agree to put its borrowings entirely in the hands of the American group.

"Chinese public opinion has prevented Peking from heretofore dealing with the Consortium, but the American group, with this hammer in its hands, now presses for payment of the maturing obligations to force the Peking Government to borrow from American banks.

"The State Department at Washington has indicated that it will approve the new loans ordered by the American group in the Consortium rather than have the Peking Government admit its bankruptcy next Tuesday. It chooses this as the lesser of two evils.

"Pressure has been turned upon Peking for the last two weeks by F. W. Stevens, for the Consortium group, and Mr. Abbott, for the Continental and Commercial Trust and Savings Bank. Both these men, now in Peking, realize that the Peking Government is bankrupt and without funds. That a check drawn by the Ministry of Communications for a mere $3,000 was not honored by the Bank of China just a few days ago is indicative of the financial straits of Peking.

"According to financial men in New York there is an intention upon the part of the American group, headed by J. P. Morgan & Co., to see that the bonds of the Hu Kuang Railroad loan now in this country get the interest long overdue on bonds that mature in 1951.

"Mr. Ma Soo declared that the Consortium move means the fall of the Peking Government. The Chinese people will bring about the fall of the Peking Government the moment they hear that such a loan has been made. He said that his Government, the Canton Government, is not opposed to the Consortium in principal, but it is opposed, just as are the Chinese people, to loans such as this proposed loan, because it only further lines the pockets of military adventurers and adds to the burdens of the Chinese people. 'Peking cannot pay the loan due Nov. 1. It dare not accept a loan from the Consortium. Either way it is doomed to fall. Perhaps now, people will see that the only Government fit to represent China and speak for her at the conference is my Government, the Canton Government of Dr. Sun Yat-Sen.'"

The statement by the China News Bureau was emphatically denied by members of the Consortium. Ma Soo, who was quoted in the statement of the China News Bureau, was merely "muddying the waters," in an endeavor to stir up conflict between the northern and southern groups of Chinese, it was said.

No loan has been made to China thus far, but a questionnaire has been sent to Frederick W. Stevens, representative of the Consortium in China, to be submitted to the Chinese. A reply is expected next Monday or Tuesday. If favorable, a loan of from $15,000,000 to $20,000,000 will be sold here. It will be entirely a refunding operation, to repay a loan of $5,500,000 made by the Continental and Commercial Trust and Savings Bank of Chicago, an advance of $5,000,000 by the Pacific Development Corporation, due within thirty days, and interest on the Hu Kuang loan of the German series, which was not paid by China during the war. It has been impressed upon the Chinese that these bonds are international, that they were sold prior to the war, that many of them are held by American investors, and that default on the interest payment will not be considered lightly.

It was pointed out yesterday by a member of the Consortium that, if a loan to China is made, the members of the Consortium who participate may count on the diplomatic support of the American Government.

TERM SETTLEMENTS PLAN.

Member of Acceptance Council Explains London Situation.

Samuel F. Streit, President of the Stock Clearing Corporation and member of the Term Settlement Committee, American Acceptance Council, in the current issue of the Acceptance Bulletin, has an article on the London Stock Exchange outlining the present situation in relation to term settlements. Mr. Streit says that "during the month of September the Committee for General Purposes (which is the body of the London Stock Exchange corresponding with the Governing Committee of the New York Stock Exchange) consulted with the Chancellor of the Exchequer with reference to the possible return to fortnightly accounts before the expiration of one year from Aug. 31, 1921. On Sept. 28 the Committee on General Purposes issued a circular to the effect that the Chancellor of the Exchequer had stated that, while he was most desirous to do anything he could to encourage business on the Stock Exchange, he was not then able to deal with the repeal of Temporary Regulations No. 4 in the present position of loans to the Stock Exchange under the scheme of 1914.

"The original emergency rule contained a provision forbidding arbitrage, but on Dec. 1, 1920, this rule was rescinded, subject, however, to such restrictions as the Treasury regulations still provided. As a result of the removal of the ban against arbitrage in London, together with the action taken in New York in allowing the resumption of foreign joint account arbitrage, arbitrage has been renewed, but to a necessarily limited extent because of the restrictions placed upon the London market.

"When, either by limitation on Aug. 31, 1922, or earlier, by the rescinding of the Emergency Powers act, the London market is freed from all restriction, there would seem to be no reason why free and active arbitrage between the two markets should not be inaugurated except in so far as the foreign exchange situation with its fluctuations of rates might make the conditions of doing such business more difficult."

National City Gets Bond Issue.

PHILADELPHIA, Oct. 28.—The new issue of $12,689,810 of 5¼ per cent. municipal bonds, for which bids were opened today, was awarded to a banking syndicate headed by the National City Company of New York. A bid of 102.399 for all or none of the issue was submitted by the syndicate, which was accepted from among fifty others.

CUBAN SUGAR CHEAPER IN LONDON THAN HERE

Federal Refining Company Says Concessions to Europeans Are Denied Americans.

It is cheaper to buy Cuban sugar through London than to buy it direct from the Cuban Sugar Finance Commission in New York, according to a statement issued yesterday by the Federal Sugar Refining Company. The company says the Cuban Commission's announced price is 2½ cents c. and f. New York. "Orders for Cuban sugar," the statement says, "are being solicited in the New York market through London with the commission's export permit guaranteed, at 2½ cents a pound, less 2½ per cent., and are guaranteed against the commission's price down to 2¼ cents up to the time of the arrival of the sugar. The quantities offered are in lots of 30,000 to 150,000 tons. Apparently the reported concessions which were so indignantly denied by the commission are only for European refiners and not for refiners in this country.

"Someone has miscalculated. Cuba faces the task of marketing the balance of the 1920-21 crop, which now amounts to 1,700,000 tons, yet during the week of Oct. 22 only 4,134 tons were shipped to New York, Boston and Philadelphia, Cuba's best markets. Only 6,550 tons were shipped during the week to all destinations.

NEW OIL DEAL REPORTED.

Company Would Take Over All Royal Dutch Properties Here.

The formation of a new oil company to take over the American properties of the Royal Dutch Petroleum Company is said to be one of the developments in the recent merger of the Union Oil, but also, according to report, the Roxana Petroleum Company, the Shell Company of California and the Ozark Pipe Line Company, owned by the Roxana. Officials of the Royal Dutch and the Roxana Petroleum Company, as well as the Union Oil Company of Delaware, who could be reached yesterday refused to confirm or deny the report, but one of the officials connected with the latter corporation admitted that a statement covering the details of the Union Oil and Royal Dutch transaction would be issued, probably early next week.

That the Royal Dutch interests are losing no time to operate the properties of the Union Oil is indicated by advices received from the West that the Ozark Pipe Line Company, the subsidiary of the Roxana Petroleum Company, is making connections with the Wolverine Oil and the Eddystone properties in the Southwestern Oklahoma fields. The last two named companies are owned by the National Exploration Company, which, in turn, is controlled by the Union Oil of Delaware.

To Try for More Oil in Mexico.

The Atlantic Gulf Oil Corporation, a subsidiary of the Atlantic, Gulf & West Indies Steamship, has completed plans to carry out "wildcatting" operations on its oil lands in Mexico, according to reports in the financial district yesterday. The company owns and controls leases in various parts of the unproven oil lands of Mexico. The company's production from its two wells in the Amatlan field is about 15,000 barrels daily.

TO DOUBLE STOCK ON PENN SEABOARD

Steel Company Holders Asked to Approve Issue of 350,000 Additional Shares.

A special meeting of the stockholders of the Penn Seaboard Steel Company has been called for Nov. 14 for the purpose of approving an increase in the company's capital stock from 350,000 shares to 700,000 shares, according to J. B. Warren, President. The company's statement as of July 31, 1921, shows a profit and loss surplus of $4,400,292 compared with $4,915,251 on Dec. 31, 1920.

In a letter to the stockholders it is pointed out that "notwithstanding the very serious business depression that has prevailed, particularly in the steel industry, the condition of the Penn Seaboard Steel Company has been materially improved.

"Since Jan. 1, 1921 the current and funded debt has been reduced by $1,035,000 and inventories have been reduced by approximately $467,000, although operations have not been over 20 per cent. of capacity and the corporation has been operating at a loss. The montly losses, however, have been materially lessened during recent months by the exercise of rigid economies in the reduction of forces, wages and salaries. The plants have been prepared for taking their quota of new business and during the last three months new orders have been booked at a rate exceeding the previous quarter."

CONFIDENCE STRENGTHENS.

Menace of Rail Strike Had Not Halted Recovery, Says Dun's.

With business slowly emerging from the depression, recent uncertainties in the railroad labor situation had been an adverse factor, but had not halted the recovery, says Dun's Review. Strike possibilities affected most markets, but belief had been virtually general that a walkout would be averted. Action to obtain supplies against the threatened interruption to transportation had been the exception rather than a general practice, and hesitation in future transactions had not increased materially. The probability of freight reductions, on the other hand, had material bearing on the price question, and there is a disposition in some instances to defer commitments, pending developments in this connection.

NEW OIL STRIKE REPORTED.

General Asphalt Co. Said to Have Brought In a Well.

Signs pointing to more intensive development campaign in the South American oil fields came to light yesterday when reports were received that the General Asphalt Company had brought in a new 50,000-barrel well on its property. For some time past local and foreign oil producers have been looking to South America as a possible source for replacing oil fields becoming exhausted in other sections of the world.

The development of known fields in South America is considered the more important in view of reports from Mexico that many wells are going to salt water. The development of salt water in some of the important fields in Mexico is said to have been rapid during recent weeks and current production to be in the neighborhood of 350,000 barrels daily, compared with some 600,000 barrels at the beginning of September and some 1,500,000 barrels at the beginning of the year.

Government Operations at Member Banks Reduce Federal Deposits $340,000,000

Special to The New York Times.

WASHINGTON, Oct. 28.—Government operations, including the redemption about Oct. 15 of the outstanding balance of $382,500,000 of Treasury certificates issued six and nine months before, also payment of interest on the Fourth Liberty bonds, necessitating heavy withdrawals of Government balances from depository institutions, are responsible for the principal changes in condition on Oct. 19, of 809 member banks in leading cities.

All classes of loans show smaller figures than the week before—those secured by United States Government obligations by $12,000,000; those secured by stocks and bonds, by $2,000,000, and all other loans and discounts, representing largely commercial and industrial loans, by $111,000,000. For the member banks in New York City reductions of $12,000,000 in "Government paper" and of $65,000,000 in commercial loans, as against an increase of $5,000,000 in loans secured by corporation obligations, are noted.

Changes in the holdings of Government securities include, besides a decrease of $4,000,000 in the amount of United States bonds and Victory notes, reductions of $21,000,000 in Treasury notes and of $51,000,000 in Treasury certificates. Corresponding changes for the New York City banks include a nominal increase in United States bonds and Victory notes and reductions of $7,000,000 in Treasury notes and of $23,000,000 in Treasury certificates.

Investments of the reporting banks in corporate securities are shown $30,000,000 larger than the week before, the corresponding increase for the New York City banks being $17,000,000. In consequence of the changes noted, total loans and investments of the reporting institutions show a decrease of $170,000,000—those of the New York City member banks of $84,000,000.

In connection with the large redemption operations of the Government, the reporting banks show a reduction of borrowings from the Federal Reserve banks from $900,000,000 to $829,000,000 or from 6.0 to 5.6 per cent. of their total loans and investments. For the New York City banks a decrease in total accommodation in Reserve Bank from $216,000,000 to $155,000,000 and from 4.5 to 3.3 per cent. in the ratio of accommodation is shown.

Net withdrawals of Government deposits during the week totaled $340,000,000. Other demand deposits, on the other hand increased by $185,000,000 and time deposits by $19,000,000. Member banks in New York City report net withdrawals of $146,000,000 of Government deposits, as against increases of $111,000,000 in net demand deposits and of $4,000,000 in time deposits.

Reserve Bank balances of the reporting institutions with the Federal Reserve banks are shown $11,000,000 larger than the week before, the corresponding increase for New York City being about $4,000,000. Cash in vault shows a decline of about $5,000,000—all in New York City.

This table furnishes some details:

Condition of Member Banks in Leading Cities.

	All Fed. Res. Bank Cities.	Fed. Res. Branch Cities.	Other Selected Cities.	New York.	Chicago.
No. reporting banks.	280	211	318	70	51
Loans and discounts, including bills rediscounted with Fed. Res. Banks—					
Lns. sec. by U. S. Govt. obligations	$399,068,000	$97,602,000	$74,970,000	$203,463,000	$51,919,000
Lns. sec. by stocks and bonds	2,152,938,000	463,119,000	416,022,000	1,161,282,000	813,746,000
All other loans and discounts	5,064,695,000	1,450,652,000	1,358,194,000	2,311,067,000	236,289,000
Total loans and dis.	7,616,701,000	2,011,373,000	1,849,186,000	3,675,812,000	1,101,954,000
U. S. Bonds.........	451,473,000	212,861,000	215,799,000	267,927,000	18,845,000
U. S. Victory notes..	95,959,000	37,956,000	22,014,000	70,701,000	11,285,000
U. S. Treasury notes	87,631,000	17,267,000	12,811,000	70,321,000	4,138,000
U. S. ctfs. of indebt.	65,275,000	24,468,000	17,750,000	36,506,000	6,637,000
Other bonds, stocks and securities	1,156,758,000	582,411,000	353,692,000	568,711,000	149,793,000
Total loans and discounts and inc. incl. bills redisc. with F. Res. Banks	9,473,797,000	2,886,836,000	2,471,252,000	4,689,978,000	1,292,652,000
Reserve balance with Fed. Res. Banks...	938,369,000	180,569,000	140,861,000	557,771,000	129,398,000
Cash in vault........	171,525,000	59,038,000	74,499,000	86,892,000	30,435,000
Net demand deposits	7,260,824,000	1,559,502,000	1,427,888,000	4,183,947,000	904,143,000
Time deposits	1,867,357,000	913,998,000	660,042,000	286,217,000	312,860,000
Government deposits.	110,770,000	18,258,000	11,418,000	62,406,000	8,597,000
Bills payable with Fed. Res. Bank sec. by U. S. Govt. obligations	110,943,000	66,309,000	40,051,000	40,853,000	8,476,000
Bills, redis., &c......	360,296,000	124,680,000	127,196,000	114,583,000	39,063,000

THE TREASURY STATEMENT.

Special to The New York Times.

WASHINGTON, Oct. 28.—Revenue receipts and expenditures as at close of business Oct. 26:

	This Month.	Corresponding Month 1920.	*Fiscal Year. 1922.	*Corresponding Fiscal Year 1921.
Customs	$22,027,158.06	$21,173,784.68	$91,629,202.79	$105,231,809.56
Internal revenue—				
Income tax and profits tax	41,035,416.58	45,552,032.17	673,124,444.05	886,205,352.98
Miscellaneous	100,736,031.20	109,346,734.08	465,137,975.16	509,072,926.01
Miscellaneous revenue	47,866,984.82	13,576,601.59	119,769,665.94	228,119,418.36
Panama Canal tolls, &c....	897,893.49	685,223.66	3,742,097.86	1,779,132.19
Total ordinary	$212,563,484.10	$190,334,376.16	$1,353,403,385.80	$1,730,408,639.10
Excess of ord. receipts over ord. disbursements..	....	....	213,803,725.32	137,837,940.95
Excess of ord. disb. over ord. receipts	47,535,827.01	151,386,765.34		
Expenditures	260,099,311.11	341,721,141.50	1,139,599,660.48	1,592,570,698.15

*Receipts and disbursements for June reaching Treasury in July included.

STANDARD OIL STOCKS

	Yesterday. Bid.	Yesterday. Ask.	Thursday. Bid.
Anglo-Am Oil, Ltd.	18⅝	18¾	18¼
Atlantic Lobos	10¼	10¾	10⅝
Do pf	40	45	38
Borne-Scrymser ..	325	350	325
Buckeye Pipe Line.	83	85	84
Chesebrough Mfg..	160	165	160
Do pf	96	99	96
Continental Oil ...	122	126	122
Crescent Pipe Line	28	30	28
Cumberland P L...	128	135	128
Eureka Pipe Line..	85	89	85
Galena Signal Oil..	47	50	47
Do pf, new......	86	90	86
Do pf, old.......	90	95	90
Illinois Pipe Line..	162	166	163
Imperial Oil, Ltd..	89	91	88
Indiana Pipe Line..	81	83	81
Internat Pet, Ltd..	15⅛	15⅜	14⅞
National Transit ..	28	30	28
New York Transit..	143	148	143
Northern Pipe Line	92	94	92
Ohio Oil	279	282	279
Penn-Mex Fuel ...	23	27	23
Prairie Oil & Gas..	550	555	550
Prairie Pipe Line..	200	203	200
Solar Refining	380	400	380
Southern Pipe Line	83	87	83
South Penn Oil....	225	229	224
S W Pa Pipe Lines	54	58	54
Std of Ind, $25 par.	80	80¼	78¾
Std of Kansas.....	570	585	570
Std of Kentucky...	405	415	405
Std of Nebraska...	175	183	175
Std of New York...	334	338	334
Std of Ohio........	385	395	385
Do pf	108	110	100
Swan & Finch.....	35	39	35
Vacuum Oil	280	290	280
Washington Oil ...	32	36	32

TOBACCO STOCKS

	Yesterday. Bid.	Yesterday. Ask.	Thursday. Bid.
Am Cigar	74	78	74
Do pf...........	78	83	78
Am Tob scrip.....	105¼	107½	105¼
Geo W Helme....	156	164	156
Do pf	90	94	90
MacA & Forbes..	100	104	100
Do pf...........	80	84	80
Mengel Co	37	42	37
J S Young	80	86	80
Do pf	87	95	87
Porto Rico-Am ...	63	70	63
Do scrip	65	80	65
RJReynolds,new,A.	65	75	65
Do pf B.........	34	35½	34
Do pf	100	102	100
Tob Prods 8%.....	95	100	95
Do 7%	92	95	92
Weyman Bruten..	155	164	155
Do pf	90	94	90

SUGAR STOCKS

	Yesterday. Bid.	Yesterday. Ask.	Thursday. Bid.
Caracas Sugar ...	13	16	14
Central Aguirre ..	51	54	49
Central Sugar	½	1½	⅛
Do pf.	..	40	..
Fajardo	41	45	43
Federal Sugar	91	96	91
Do pf.	91	96	91
Godchaux	8	13	8
Do pf.	40	53	40
Great Western.....	91	96	91
Do pf.	94	98	94
Holly	10	14	9
Do pf.	39	44	39
National Sugar ...	90	95	90
Savannah	17	20	17
Do pf.	55	60	55
West India pf.....	60	65	60

NEW YORK CURB EXCHANGE

FRIDAY, OCT. 28, 1921.

INDUSTRIALS.

[illegible]

STANDARD OIL SUBSIDIARIES.

[illegible]

MISCELLANEOUS OIL STOCKS.

[illegible]

MINING STOCKS.

[illegible]

BONDS.

(Sold in $1,000 Lots.)

[illegible]

CONSOLIDATED EXCHANGE

FRIDAY, OCT. 28, 1921.

[illegible]

OUT-OF-TOWN EXCHANGES

BALTIMORE.

Stocks.

Sales.		High.	Low.	Last.
60	Arundel Cp.	24½	24½	24½
15	Bos S & G..	42	42	42
50	Cosden pf...	4	4	4
25	Consn Coal..	84	84	84
100	Cent T S pf.	2½	2⅛	2⅛
10	Cons Power.	100⅝	100⅝	100⅝
50	Davison Ch.	39¾	39¾	39¾
20	I Benesch ..	27¼	27¼	27¼
15	Md Casualty	71½	71½	71½
15	Merch Bank.	18¼	18¼	18¼
20	Pa W & P..	87	87	87
7	U S Fidelity	119⅛	119⅛	119⅛

Bonds.

Sales.		High.	Low.	Last.
$1,000	Atl & C 5s..	88⅞	88⅞	88⅞
2,000	Con Gas 4½s	78½	78½	78½
7,000	Con Coal 5s.	82	81¾	81¾
6,000	Do 4½s....	81¼	80½	81¼
4,000	Con Pow 7s.	99⅝	99⅝	99⅝
$8,000	Elkhorn 6s..	93½	93½	93½
2,000	French G 8s	100	100	100
5,000	Fair Coal 5s	86½	86½	86½
6,000	Un Rys 4s..	64¼	64¼	64¼
8,000	Un Ry inc4s.	45¼	45¼	45¼

BOSTON.

Mining.

Sales.		High.	Low.	Last.
50	Ahmeek	53¼	51½	52
35	Allouez	21	21	21
10	Anaconda ..	41	41	41
100	Ariz Com ..	9	9	9
1,175	Bingham ...	13¾	13¼	13¾
386	Cal & Ariz..	52	51	51¼
18	Cal & Hecla.	245	240	240
800	Carson	12¾	12¼	12¼
75	Cop Range ..	35	34½	34⅞
100	Daly-West ..	1¾	1⅝	1⅝
150	Davis-Daly .	7¼	7¼	7¼
295	East Butte..	9¾	9¼	9½
180	Island Creek	70½	70	70½
135	Isle Royale.	21¼	21	21¼
195	M'flower OC	3⅝	3⅝	3½
115	Mohawk	54	52	54
300	N Cornelia..	15½	14⅞	15½
10	N River pf.	82	82	82
935	North Butte.	11	10⅝	10¾
100	North Lake.	20	20	20
75	Old Dom ...	24	24	24
85	Osceola	32	30	30
216	Pond Creek..	15	14⅞	15
50	Quincy	40	39	40
10	Seneca	20	20	20
100	South Lake.	75	75	75
30	St Mary's L	39	38	39
2,180	Trinity	3¼	3	3⅛
500	Tuolumne ..	36	36	36
58	US Smelt pf	41	40½	40½
25	Utah Cop ..	55⅛	55⅛	55⅛
500	Utah Metals	1½	1⅜	1⅜

Railroads.

Sales.		High.	Low.	Last.
40	Bos & Alb..	124¾	123¾	124
46	Boston Elev.	71½	71	71
15	Do pf.....	86½	86½	86½
53	Boston & Me	16	16	16
27	Old Colony..	50	50	50
10	Vt & Mass..	70	70	70
8	West End ..	44½	44½	44½
104	Do pf.....	54½	54	54

Miscellaneous.

Sales.		High.	Low.	Last.
72	Am Agr pf.	59	58	58
50	Amoskeag ..	98	97¾	98
1,595	Am Pneu ..	4⅛	3⅞	4
440	Do pf.....	15¼	15	15¼
275	Am Tel	108⅝	108⅛	108¼
20	Am Wool ...	76⅞	76⅞	76⅞
20	Do pf.....	98½	98	98
10	Atl Gulf ...	31½	31½	31½
30	Eastern Mfg	9¼	9¼	9¼
70	Mass Gas ..	62	62	62
55	Do pf.....	59	58½	58¾
30	Miss R P pf.	68½	68	68½
385	Mex Inv	18	17¾	17¼
182	Nat Leather	6⅝	6½	6½
20	Orpheum ...	18½	18½	18½
50	Simms Mag.	4	4	4
308	Swift & Co..	98½	97¼	98½
513	Swift Int ..	26	24	25¼

[illegible]

CHICAGO.

[illegible]

DETROIT.

[illegible]

PHILADELPHIA.

Stocks.

[illegible]

Sales.		High.	Low.	Last.
50	Erie	12⅝	12⅜	12⅜
15	Gt North...	72⅛	72⅛	72⅛
195	Gen Asphalt	62	61	61¼
135	Gen Motor..	10⅛	9⅞	10
50	Island Oil..	3¼	3¼	3¼
105	Ken Copper.	22¾	22¾	22¾
35	Lake S C...	6½	6½	6½
22	Lehigh Nav.	67	66⅛	66⅛
145	Lehigh Val.	55¼	55	55
40	Mex Pet....	105	104½	105
10	Miami Cop..	23	23	23
60	Mid Steel...	25⅞	25¼	25¼
10	Mine Hill...	45½	45½	45½
50	Mo Pacific.	20⅛	20⅛	20⅛
100	Sub Boat...	6¼	6⅛	6⅛
110	Sinclair	24	23⅞	24
20	St. L S W..	23¼	23¼	23¼
10	St. L & S F	21⅝	21⅝	21⅝
100	Studebaker..	76½	76½	76½
500	Tonopah Bel	1¼	1¼	1¼
10	Tex & Pac.	23	23	23
115	Trans Oil...	9⅝	9⅝	9⅝
217	U. G. I.	33¾	33½	33½
2	Do pf	49⅞	49⅞	49⅞
100	Union Oil...	24	24	24
380	U S Steel..	81⅝	80⅝	81⅝
100	Union Trac.	32	32	32
22	White Oil...	14	14	14

Bonds.

Sales.		High.	Low.	Last.
$6,000	LibL 3d4¼s.	95.00	95.94	95.00
2,350	Lib L 4th 4¼s	92.84	92.82	92.82
3,000	Alaska G M ser A 6s'25	12	12	12
5,000	Key Tel 5s.	68	68	68
5,000	Lehigh Val 6s, 1928...	100	100	100
6,000	N J Trac. 5s	62	61	62
5,000	Penn 6½s ..	102	102	102
1,000	Phil City reg 4s, 1941...	88½	88½	88½
7,000	Phil Con 5s.	83	82½	83
3,300	Phil Elec 1st 5s	89	87¾	89
12,000	U Ry Inv 5s	68	67¾	68
9,115	V Notes4¾s.	99.62	99.54	99.62

PITTSBURGH.

Stocks.

Sales.		High.	Low.	Last.
5,987	Ark Nat G..	10⅜	9⅞	10⅜
20	Am W G M.	67	67	67
45	Con Ice pf..	25	25	25
100	Ind Brew....	2½	2½	2½
30	Do pf.......	8	8	8
125	Salt C Con..	11¼	11⅛	11¼
70	Lone S Gas.	23	23	23
100	Mfrs Light..	47	47	47
200	Nat Firepfg.	7½	7½	7½
100	Do pf......	16⅝	16⅝	16⅝
155	Ohio Fuel O	19⅝	19½	19½
355	Okla Nat G.	20⅝	20½	20½
250	Pitts Brew..	3	3	3
100	Do pf......	8½	8½	8½
1,900	Pitts & Mt S	27c	27c	27c
20	West Air B.	86½	85⅝	86½

MONTREAL

Stocks.

Sales.		High.	Low.	Last.
395	Asbestos.....	62½	60	62
415	Abitibi	33½	33¼	33½
1,080	Atlantic Sug	31⅞	31	31
675	Brazilian Tr	24¼	24	24¼
2,495	B'pton P & P	26½	24	26½
60	Cement	57½	57½	57½
110	Can Cottons.	77	77	77
258	Can SS pf..	54	53⅞	54
180	Det United..	67½	65⅛	67½
30	Dom Bridge.	78¾	78¾	78¾
105	Dom Steel..	24	24	24
70	Dom Textile.	137	137	137
2,750	Laurentide..	81¾	79	81¾
220	Mont Power.	85¾	85½	85½
20	Mont Tram..	135¼	135¼	135¼
705	Nat Brew ...	56⅝	56	56⅝
555	Ogilvie Mill.	184	180	184
65	Ont Steel ...	48½	48½	48½
350	Quebec Ry ..	24	23½	24
130	RiordonP&P.	4	4	4
85	Smith P & P	74½	72½	74½
185	Shawinigan..	104	104	104
450	Spanish Riv.	70	66	69¼
1,124	Do pf	77¼	75½	77½
560	Steel of Can.	63	62½	63
100	Toronto	69½	68¾	68¾
75	Wayagam'k.	47	47	47

PUBLIC UTILITIES

	Bid.	Asked.
Am Gas & Electric......	114	..
Am Gas & Electric pf...	41	42
Am Light & Traction..	95¼	96¼
Am Light & Trac pf...	79	81
Am Power & Light....	67	70
Am Power & Light pf.	71	73
Appalachian Power....	5½	6
Appalachian Power pf.	49	53
Carolina Pow & Light..	29½	31
Cities Service	181	186
Cities Service pf.......	55½	56½
Cities Service B pf.....	5	6
Cities Svc bkrs shs....	20¼	20⅝
Colorado Power	8½	9½
Colorado Power pf....	75	79
Columbus Electric pf..	62	66
Com Pow, Ry & Lt....	9	10½
Com Pow, Ry & Lt pf.	25	27
Conn Power pf.........	74	..
Eastern Texas Elec....	76	80
East Texas Elec pf...	73	75
El Paso Electric.......	100	102
Elec Bond & Share pf..	82	86
Federal Light & Trac..	7	8
Federal Lt & Trac pf..	56½	60½
Galveston-Hous Elec...	17	21
Galveston-Hous Elec pf	65	68
Miss River Power......	12	13
Miss River Power pf...	67	68
Northern States Power	48	51
Northern States P pf..	80	81
Northern Texas Elec..	76	80
Northern Tex Elec pf..	70	72
Pac Gas & Elec pf....	80⅛	82½
Puget Sd Pow & Lt....	17	18¾
Puget Sd Pow & Lt pf	79	..
Republic Ry & Lt......	5	6
Republic Ry & Lt pf...	16	18
Southern Cal Edison...	93	95½
Southern Cal Edison pf	101	103
Standard Gas & Elec...	7½	9½
Stand Gas & Elec pf...	33	34
Tampa Electric	113	..
Tenn Ry, Lt & Power.	¾	1⅜
Tenn Ry, Lt & Pow pf.	4½	6
United Light & Rys...	23	24¼
United Light & Rys pf.	61½	3½
Western Power	30	31
Western Power pf.....	72½	74½

Bonds.

	Bid.	Asked.
Appalach Pow 1st 5s..	76	78
Cities Service deb B...	104½	108½
Cities Service deb C...	86½	90½
Cities Service deb D...	85	89
Conn Power 5s, '63....	79	85
East Tex Elec 5s, '42..	74	..
Emp Gas & F 6s, '24..	84	89
El Paso Elec 5s, '32...	80	..
Galveston El 1st 5s, '40	72	..
Galveston-Hous 5s, '54..	72	..
Houst Elec 1st 5s, '25..	92	95
Louis G&E 1st 7s, '34..	97½	98½
Miss River Pow 5s, '51.	83¼	84
Miss River Pow 7s, '35.	93⅛	95¼
Nor States Pow 5s, '41	82	83
Nor States Pow 6s, '26	88	90
Penn Pow & Lt 1s, '51.	97¼	98¼
Puget Sd P & L 7½s,'41	99½	100½
Seattle Electric 5s, '29.	83	..
Standard Gas 6s, '26...	87	..
Std Gas & Elec 6s, '35..	72	78
Tampa Electric 5s, '33.	84	..
Utah L & L 8s, '34....	99½	101
W S G & E 1st 5s, '41.	78	81

NEW YORK CITY BONDS

	Yesterday. Bid.	Yesterday. Ask.	Thursday. Bid.
4½s July, 1967....	93½	94¼	93
4½s June, 1965....	93½	94¼	93
4½s Mar., 1963....	93½	94¼	93
4½s Nov., 1957....	93½	94¾	93
4½s May, 1957....	93½	94¼	93
4¼s Apr., 1966....	88½	89½	88¼
4¼s Mar., 1964....	88½	89½	88¼
4¼s Sept., 1960....	88½	89½	88¼
4¼s Mar., 1960-30.	88½	89½	88¼
4s Nov., 1936....	87½	89½	87½
4s Nov., 1955....	83⅝	84⅝	83
4s Nov., 1956....	83⅝	84⅝	83
4s May, 1957....	83⅝	84⅝	83
4s May, 1959....	83⅝	84⅝	83
4s Nov., 1958....	83⅝	84⅝	83
3½s May, 1950-60.	76	77½	76
3½s May, 1954....	76	77½	76
3½s Nov., 1954....	76	77½	76
3½s Nov., 1955....	76	77½	76

The following are quoted on a percentage basis:

	Yesterday. Bid.	Yesterday. Ask.	Thursday. Bid.
3s 1940-1953.....	5.50	5.00	5.50
3s 1926-1930.....	6.60	5.15	5.75
3s 1921-1925.....	6.25	5.25	6.00
3½s 1940-1949.....	5.25	5.00	5.25
3½s 1924-1930.....	5.40	5.00	5.50
3½s 1921-1923.....	5.75	5.15	6.00
4¼s 1926-1931.....	5.50	5.00	5.60
4¼s 1922-1925.....	6.50	5.00	5.75
4½s 1926-1932.....	5.50	5.00	5.60
4½s 1922-1925.....	5.50	5.00	5.75

MISCELLANEOUS STOCKS

	Yesterday. Bid.	Yesterday. Ask.	Thursday. Bid.
Am Brass	194	198	194
Amal Leather	8½	9½	9¼
Do pf.	30	35	30
Atlas Powder Co.	108	112	108
Do pf.	67	70	67
Babcock & Wilcox.	102	104	102
E W Bliss	21	24	21
Borden & Co......	98	100	98
Do pf.	88	92	88
Childs Co.	87	89	87
Do pf.	98	100	98
Du Pont	100	105	100
General Baking....	122	130	125
Do pf.	150	155	135
Gil Safety Razor...	174½	175¼	174½
Hercules	130	136	130
Do pf.	84	86	84
Ingersoll Rand ...	127	130	127
Do pf.	94	100	94
Merck & Co.......	55	..	55
New Jersey Zinc..	126	127	126
Niles-Bem't-Pond..	50	53	50
Do pf.	80	85	80
North Securities...	70	78	70
Royal Bak Pow...	80	85	80
Do pf.	81	83	81
Safety C H & L...	61	63	60
Scovill Mfg.	287	310	287
Singer Mfg. new..	91	93	91½
Standard Screw....	220	240	220
Van Raalte	26	32	27
Ward Baking......	90	100	90
Do pf.	97	100	97

OIL INDUSTRY EXPANDING.

Sinclair Consolidated and Sinclair Crude Plan Increased Output.

The refineries of the Sinclair Consolidated Oil Corporation have been ordered to operate at capacity because of the recent improvement in the oil industry.

The Sinclair Crude Oil Purchasing Company is reported to have closed a contract for additional steel tankage sufficient to store 1,100,000 barrels of crude oil. The company has already built sixty new tanks in the mid-continent field.

Offer Oregon Highway Bonds.

Stacy & Braum, Eldredge & Co. and Kissel, Kinnicutt & Co. are offering a new issue of $1,500,000 State of Oregon 5½ per cent. highway gold bonds at prices to yield from 5.25 per cent. to 4.85 per cent. These bonds are due serially from 1927 to 1946.

BID AND ASKED QUOTATIONS

FOREIGN ISSUES.

Closing quotations for Government and municipal bonds issued in this country and in American currency values:

	Bid.	Asked.
City of Bergen 8s, 1945....M. & N.	101⅝	101¾
City of Berne 8s, 1945.....M. & N.	104⅝	104¾
City of Christiania 8s, 1945.A. & O.	101	102¾
City of Zurich 8s, 1945....A. & O.	105	105¾
Argentine 5s, 1909.........M. & S.	75	77
Belgium 8s, 1941...........F. & A.	100⅜	100½
Belgium 6s, 1925...........J. & J.	94⅜	94⅞
Belgium 7½s, 1945..........J. & D.	101	101¼
King. of Sweden 6s, 1939...J. & D.	92½	93¼
Dom. of Canada 5s, 1926....A. & O.	93⅞	94⅛
Dom. of Canada 5½s, 1929.F. & A.	95⅜	95¾
Dom. of Canada 5s, 1931..A. & O.	93	93¾
Dan. Mun. 8s, Ser. A, '46..F. & A.	103	103½
Dan. Mun. 8s, Ser. B, '46..F. & A.	103	103½
Denmark 8s, 1945..........A. & O.	103½	103¾
Chinese Gov. 5s, 1951.......J. & D.	46½	47¼
Norway 8s, 1940............A. & O.	104	104½
Rep. Cuba ext. 5s, 1944....M. & S.	80½	82
Rep. Cuba ext. 5s, 1949....F. & A.	..	78
Rep. Cuba ext. 4½s, 1949..F. & A.	69	71
King. of Brazil 8s, 1941.....J. & D.	99⅜	99¾
Queensland 7s, 1941.........A. & O.	102¼	102¾
Rep. of Chile 8s, 1941.......F. & A.	99	99¾
Rep. of Chile 8s, 1926.......A. & O.	99	99¾
Dom. Republic 5s, 1958......F. & A.	80¼	81
City of Lyons 6s, 1934......M. & N.	86½	87¼
City of Marseilles 6s, 1934.M. & N.	86¼	87
City of Bordeaux 6s, 1934..M. & N.	86¼	87
City of Copenhagen 5½s, 1944 ....J. & J.	81¾	82
French Gov. 8s, 1945........M. & S.	99⅞	100
French Gov. 7½s, 1941......J. & D.	94⅜	94½
Swiss Confed. 8s, 1940......J. & J.	108	108⅛
Japanese 4½s, 1925..........F. & A.	85½	86
Japanese 4½s, 2d ser., '25.J. & J.	85⅜	85¾
Japanese 4s, 1931...........J. & J.	68¾	69¼
City of Tokio 5s.............M. & S.	59	59½
Un. K. 5½s, 1921............M. & N.	99⅞	100
Un. K. 5½s, 1922............F. & A.	99¼	99⅜
Un. K. 5½s, 1929............F. & A.	93¼	93½
Un. K. 5½s, 1937............F. & A.	90¼	90½
U. S. of Mexico 5s, 1945...Q. Jan.	50	50¼
U. S. of Mexico 4s, 1954...J. & D.	35¼	36¼
Italy 6½s, 1925..............F. & A.	91	91½
San Paulo 8s, 1936..........J. & J.	97⅞	98
Rep. of Uruguay 8s, 1946..F. & A.	98¾	99¼
Rio Janeiro 8s, 1946........A. & O.	97⅝	97⅞

UNITED STATES GOVERNMENT PRE-WAR LOANS.

Closing quotations for Government bonds:

	Bid.	Asked.
2s, r, 1930.	100⅝	101¼
2s, c, 1930.	100⅝	101¼
4s, r, 1925.	104¼	105¼
4s, c, 1925.	104¼	105¼
Pan 2s, r, 1936	100½	..
Pan 2s, c, 1936	100½	..
Pan 2s, r, 1936	100½	..
Pan 2s, c, 1938	100⅝	101¼
Pan 3s, r, 1961	76½	..
Pan 3s, c, 1961	76½	..
P I 4s, '34.	80	..
P I 4s, '35.	80	..
P I 4s, '36.	77	..
Dist of Col 3-65s	93	..

Closing quotations for stocks in which there were no transactions:

	Bid.	Asked.
Adams Ex.	48½	50
Ad Rumely pf.	37	38¼
Air Red...	36	39
Alas J....	⅝	⅞
Alb & Sus..	140	..
All Am C..	100⅝	103
Am S 1st pf.	..	90
Am Bk N..	53	53½
Do pf....	47¼	47½
Am B Sug pf.	55	65
Am B S & Fdy pf...	90	92
Am C & F pf.	112	..
Am Coal...	74	..
Am Cot Oil pf.	39½	44
Am D S....	6⅛	6½
Am Lin pf.	46	47
Am Lo pf..	107½	108
Am M & G.	13	15¾
Am Sm pf, B	78	..
Am Snuff..	106	110
Do pf....	80	90
Am Stl Fd pf.	83	84
Am S Tob pf.	65	70
Am T & C.	50	52
Am Tob pf.	92	97
Am W W & Elec	6¼	6¾
Do pf....	63½	65¾
Am Whl pf	92½	96
Am Wr Pa pf.	97	100
Am Z pf..	32	33
Ann Arbor.	6½	11
Do pf....	20	24
Art Metal..	11¼	..
Do ctfs..	10¼	..
Assets R..	1½	1¾
Atl C L..	85	88
Atl Refin...	900	925
Atlas T...	15¼	..
Aus Nich..	9½	10¼
Do pf, ex div.	54	66½
Auto Sales.	2	3
Do pf....	7	10
Bar Leath.	35	55
Do pf....	75	96
Barnsdall, Class A..	24	25¼
Batop M....	⅝	¾
Bayuk Bros	..	28
B'nut pf....	95	100
Beth Steel.	52¾	55
Do 7% pf	89⅞	91
B'klyn Ed..	94	96
Brown Sh pf.	79	..
B, R & P.	55	65
Do pf....	77	..
Buff & S...	..	77
Do pf....	..	43
Burns Bros pf.	106½	108½
Bush Ter..	60	80
But'k Co...	24¼	25
Cal P pf..	77	79
Can So....	44¾	..
Case Plow..	3	3½
Case (J I) pf.	74	77
C R R of N J, ex div	184	188
Chi & Alt..	7	8
Do pf....	9¼	12
C & E Ill ctfs.	2	2½
Do pf....	2	2¼
Do 1st pd	6½	7¼
C & N W pf.	101	102¼
Chi Pn T..	53¼	53¾
C, R I & P 7% pf..	78¼	80
Do 6% pf	67¼	68¼
Chi, St P, M & Om.	51	52
Do pf....	73	75
C, C, C & St L pf..	65	68¾
Cl & Pitts.	63¼	65
Col F & I pf.	100	106
C & S 1st pf.	51¼	53¼
Do 2d pf.	43	48
Con Cig pf.	64	70
Cons Dist..	⅝	1
Cont C pf..	95	99
Crex Carp.	30	50
Cruc S pf..	82	85
C-Am Sug pf.	65	80
De B M...	15	22
Det Ed....	94	97½
D, S S & A	2½	3
Do pf....	4	5
Dur Hos'y.	..	36
Do pf....	88¼	95
East Kod..	596	600
Do pf....	105	..
Elec S B.	103	112
Elk H Coal pf.	38	40
Em Brant.	2	6
Erie & P..	..	53½
Fairbanks..	..	18
F M & S..	5½	9
Do pf....	23½	25½
Fisher Bdy	85	87
Do pf....	99¼	100
G. W. & W.	⅛	¼
G A T Car.	41½	43
Gen Cig pf.	88	98
Do d pf..	90	92
Gil Oil pf.	42	..
Gray & D..	10	10½
Guan Sug..	7	7½
G, M & N pf.	19⅝	20
Gulf S S 1st pf.......	..	95
Hack W pf	..	26¼
Hartman...	67¼	72½
Hendee M..	15	16½
Homestake	55	58
Hyd Steel..	7¼	11
Indian Ref.	9¾	10
Int Agric..	7¼	7¾
Do pf....	37⅛	38
Int Cement.	25	26
Int H pf..	100⅝	..
Int Mot Tr 1st pf....	60	67½
Do 2d pf.	57¼	58¾
Int N pf..	65	75
Int Pa pf.	85	110
Int Salt....	41½	60¼
Iowa Cent.	3	6
Iron Prod..	24½	28
K C, Ft S & M pf..	60	..
Kayser (J)	73	80
Do 1st pf	100	110
Kelly Sp T 6% pf..	68	72¾
Kelsey Wh	56	59
Do pf....	86	92
K & D M..	3	7
Do pf....	20	30
Kress (S H)	66	82
Do pf....	90	..
Lacl Gas...	45	49
L E & W.	10	10¼
Do pf....	17	20
L & M, Cl B	147½	150
Do pf....	102	108¼
Lima L pf.	90	94
L-W B 1st pf.	95	99
Do 2d pf.	97	115
Lorill'd Co.	146	150
Do pf....	103	104
Mah Coal..	350	700
M'kay Cos.	60	70
Do pf....	55	58
Mallinson..	12½	16⅛
Do pf....	57	70
Man Beach	½	2½
Man Shirt pf.	100	..
Man Sugar pf.	..	90
Mkt St Ry.	3¼	4
Do pr pf.	30⅛	33⅜
Do pf....	13	16
Do 2d pf.	5	6½
Marlin R..	5	10
Math Alk..	12½	19
Max M ct.	⅝	1½
Do 1st pf	4	6
Do 2d pf.	2	4
Max M, A..	39¼	..
M Dep Sts pf.	100	102
Mich Cent.	81	..
M, St P & S S M...	65	68
Do pf....	83	90
Do l l....	52	58
Mont Pow.	53	54¼
Do pf....	92	..
Mor & Es..	66	..
N C & St L	95	110
Nat Bisc...	115	118
Nat C & S.	24	25
Nat C & C.	1	1¼
Nat En pf.	81	90
Nat Lead..	76	77
Nat Rys of M 1st pf.	5	9
N Y A B..	54	60
N Y L & West	80	..
N Y Shipb.	15	20
N Y S [illegible] pf.	..	55
Norf So....	3	5
N & W pf.	67	68
Nova S S..	22¼	22½
Nunnally...	11½	12
O B & B.	9¼	9¾
Ohio F S..	44	46
Ont Min...	4	5
Otis Elev..	96	97¼
Do pf....	80	95
Otis Stl pf.	..	50
Pac Coast..	14	30
Do 1st pf	40	50
Do 2d pf.	30	50
Pac Dev...	10½	11
P P & R pf.	71	82
Penney pf..	91	95
Peo & E..	9½	11
Pere M pr pf.	54	55
P-Jones....	73	75
Do pf....	74	85
P. C. C & St L.....	78½	83
Pitts C pf.	87	88¼
P & R pf..	30	40
P, Ft W & C pf.....	118	..
P & W Va pf.	74	75
Pr Stl Car pf.	85	88
P S, N J..	62	62½
R R Sec, I C stk ct..	57¾	62
Ry Stl Spr pf.	102	..
Rand M....	22	23
Rdg 2d pf.	43¼	43⅞
Rem Type.	21¾	22
Do 1st pf.	50	55
Do 2d pf.	44	53
Rens & S..	99	109
R Reis.....	7	8
Do 1st pf	44	56
St L S F pf.	34	36
Savage A...	11	12
Sears-R pf.	95¾	100
S-S S & I pf.	65	75
So P R S.	28	30
Do pf....	60	80
Stand Mill pf.	77	80
S & T pf.	67	74¼
Stern Bros pf.	83	85
Studeb Co pf.	96	99
Sup Steel...	29	33
T C & F, Class A..	4½	7
T P L Tr.	280	310
Third Av..	14⅜	15
Tide W O.	145	150
Tob P pf.	80	86
T, St L & West	9¾	13
Do pf....	16	18
Tran & W.	31½	33½
T C R T..	30	37
Do pf....	..	95
Und Type..	125	130
Do pf....	101	115
U T Car...	97	100
Do pf....	93	98
U Cig Sts.	125	175
Do pf....	103	106¼
U Drug 1st pf.	38	40
U Rys Inv.	8¼	9
U S C I P.	14	14½
Do pf....	43½	44½
U S Exp...	6	6½
U S Ind A pf.	81	95
U S Sm pf.	39⅞	41½
Van R 1st pf.	77	79
Va-Car Ch.	28	28½
Do pf....	71	72½
Wab pf, B.	13¼	15
Weber & H	12½	13
W F Exp...	61	63
Woolworth pf.	110	112
Wor Pump pf, A....	70	73
Do pf, B.	59⅞	60¼

YOUR CREDIT POSITION

Our business is to examine into and present in all its important aspects the controlling factors upon which the credit of the business depends.

For the account of bankers, managers or security holders we have, during the past two years, examined into more than 135 different kinds of business.

Ford, Bacon & Davis
Engineers
Established 1894
NEW YORK
PHILADELPHIA SAN FRANCISCO

Executor Trustee
Chartered 1822
The Farmers' Loan and Trust Company
Nos. 16, 18, 20 & 22 William Street
Branch Office, 475 Fifth Avenue
At Forty-first Street
New York
London Paris
Foreign Exchange
Administrator Guardian
Member Federal Reserve System and New York Clearing House

Financial Advertising in All Its Branches
Rudolph Guenther—Russell Law
INCORPORATED
Guenther-Law Bldg.
131 Cedar Street, New York Telephone Rector 8030

WANTS CONFERENCE TO TAKE UP FINANCE

Assistant Secretary of the Treasury Wadsworth Tells of Plan to Present Problems.

NOT ON OFFICIAL PROGRAM

Position of Germany Fundamentally Unsound, He Says in Speech Before Bond Men.

Eliot Wadsworth, Assistant Secretary of the Treasury, in charge of foreign loans, speaking in New York yesterday to two hundred bond dealers, made it plain that it is planned to bring up international financial problems at the coming Disarmament Conference. The subject is not on the program, and there has been considerable discussion as to whether it would be allowed to creep in.

He was speaking of the plight of Germany at the moment and said that in so far as further reparation payments were concerned all nations were blind as to what Germany would be able to do. "There is one hope," said the Secretary, "and that is that at the coming conference some plan may be devised to cut down the national budgets and make both ends meet for the countries of Eastern Europe. It may be through a contraction of the outstanding currency, or otherwise."

Mr. Wadsworth spoke pessimistically of Germany and called the industrial activity there fundamentally unsound. "It is a gigantic scheme for the absorption of liquid capital by the Government," he said and gave as an illustration the investor in bonds, who years ago purchased a 10,000 mark bond, as his savings accumulated, and who can now be repaid in currency which will net the bond holder but one-thirtieth of his original investment. "The incentive for saving has been destroyed in those countries where the currency has been inflated," he added. "Everybody wants to get rid of his own money and trade it for some tangible property."

Mr. Wadsworth sketched the assets and liabilities of the United States and said that it was a mistaken idea to believe that the proceeds of the war loans have all been blown away. He cited the loans to the Allies, ships remaining in the hands of the Shipping Board, accounts due the Government from railroads, amounts due from loans to railroads and others through the War Finance Corporation and surplus war supplies, as assets on which there would be large salvage.

Pre-War Cotton Ocean Rates Prevail

Ocean freight rates on cotton from the Port of New York to Liverpool have been reduced to 25 cents per 100 pounds high density, and to 40 cents per 100 pounds standard bales, it was announced yesterday in shipping circles. This compares with previous quotations of 37½ cents and 47½ cents, respectively. It was explained that the present quotations were back to the rates prevailing before the war.

Brooklyn Buyers.

The four-story apartment, housing eight families at 673 Classon Avenue, near Bergen Street, was sold by Charles Partridge, as broker, for Robert J. Vane to a client for investment.

William E. Harmon & Co. made sales in Brooklyn as follows: Northeasterly corner of Utica Avenue and Beverly Road to Salvatore Di Salvo; southeasterly corner of Utica Avenue and Clarkson Street to Gust Demetrookas; southwesterly corner of Canarsie Road and East Ninety-third Street to Beaufort Buchanan; southeasterly corner of Utica Avenue and Lenox Road to John A. Nickolardes, and the southeasterly corner of Utica Avenue and Beverly Road to Solomon Endig.

The three-story dwelling on a plot 21 by 95, at 896 Union Street, adjoining Prospect Park Plaza, was sold by E. T. Newman, as broker, for Cecilia A. Weidmann to a client for occupancy.

Business Building for Lewis Street.

Charles F. Noyes Company has sold for the Betts estate to Weinberg Brothers, clients of Joseph Isaacs & Sons, the property 53 Lewis Street, a vacant lot 25 by 100, which the purchasers will immediately improve with a building for the automobile business.

LATEST DEALINGS IN REALTY FIELD

Colonel William Barclay Parsons Buys Site for Residence on East 65th St.

PROPERTY HELD AT $125,000

Joseph Shenk Resells West Harlem Apartment Held at $325,000 to an Investor.

As a site for a private residence for his own occupancy Colonel William Barclay Parsons has purchased from Charles H. Sabin, Chairman of the Board of Directors of the Guaranty Trust Company, 121 and 123 East Sixty-fifth Street.

The property, which was held at $125,000, consists of two four-story private houses, each on a lot 20 by 100. Douglas Gibbons & Co. negotiated the sale.

The four-story dwelling on lot 22 by 102.2 feet, at 68 West Sixty-eighth Street, was sold by Coughlan & Co. for Ida Hess to a client. The new owner, after extensive alterations, will occupy same as residence. It was held at $38,000.

Van Vliet & Place have sold to a client one of the properties of the estate of Henry B. Welcher, at 146 West Sixteenth Street, a four-story house on a lot 20.10 by 103.3 feet, the care of which has been in the agents' hands since 1853.

The Houghton Company sold for Ella A. Gray the three-story dwelling at 64 West Ninety-second Street, on a lot 20.4 by 100.8 feet. The buyer will occupy.

The three-story dwelling at 602 West 147th Street, on a lot 15 by 100 feet, was sold by W. D. Morgan, as broker, for Mrs. E. C. Cornell.

Leonard Weill, the operator, purchased 22 Charlton Street, a three-story dwelling, on lot 18.7 by 100, from Mrs. Katherine B. Coffin. Brown, Wheelock & Co. were the brokers.

Mr. Weill bought 18 Charlton Street last week and is said to be negotiating for several other purchases on the same street.

Duross Company sold for Mark C. Duross, 348 West Twenty-fourth Street, three-story and basement house, standing on Moore estate leasehold ground, to Sol Cohen and Gustav Kalaski.

Apartment House Trading.

Joseph Shenk resold to an investor the six-story apartment house at 414 to 422 West 119th Street, known as The Iradell. The building is near Morningside Park, and stands on a plot 125 by 100.11. It has a rent roll of $54,000 a year, and was held at $325,000.

The six-story elevator apartment house at 402 to 410 West 148th Street, known as Holly Arms, was sold by Stephen H. Hoff to investors.

The property which covers a plot 100 by 1,000, between Convent and St. Nicholas Avenues, rents for $32,000 a year and was valued at $200,000.

Oscar D. & Herbert V. Dike sold for Mary Keckeissen to a client for investment 330 East 106th Street, a four-story double apartment house with stores, on a lot 25 by 100.11.

A client of Abraham Leichter has purchased the two-story buildings at 182 to 184 Madison Street, on plot 54 by 100, containing forty-four apartments, held for $45,000, and renting for $8,000 approximately. Jules Nehring was the broker.

Commercial Leases.

The two and three story buildings at 149 and 151 Varick Street, at Vandam Street, were leased by Pease & Elliman for the Garvin Machine Company for a term to the Colonial Steel Company of Pittsburgh.

John R. and Oscar L. Foley leased for a term of years the store at 1,668 Broadway to the Berclay Clothes Shop.

Cushman & Wakefield leased for the United Cigar Stores Company one of the Fifty-ninth Street stores in the Hoffman Arms Building, northwest corner of Madison Avenue and Fifty-ninth Street, to Charles S. Cash, as another link in the chain of nut stores.

THE BRONX MARKET.

Active Demand for Apartments and Building Sites.

The five-story brick apartment house at 2,136 Harrison Avenue, on lot 62 by 91 feet, was sold by Edward Polak for Morris Cohen to Maurice & Emman Weber.

The same broker sold for M. Werner to M. Josephson the five-story apartment at 591 Tinton Avenue on lot 37 by 95, and for M. Roth to M. Gabrielsky 2,125 Clinton Avenue, a two-family dwelling on lot 20 by 95.

Armstrong Brothers sold 332 East 198th Street, a two and one-half-story detached frame dwelling on a lot 25 by 105 feet for Mrs. Mary Mahnken to a client for occupancy.

Shaw, Rockwell & Sanford sold for Alexander P. W. Kinnan the plot 125 by 65 feet at the southwest corner of Walton Avenue and Mount Hope Place. Mr. Kinnan has held this property for twenty-five years. The purchaser is an operator who recently purchased the adjoining plot on Mount Hope Place through the same brokers. The northeast corner of Walton Avenue and Mt. Hope Place and the entire block front between Mount Hope Place and 177th Street are now being improved with modern apartments.

John B. Simpson, executor of the estate of William Simpson, sold to Harry Cohn and Phillip Wattenberg the plot situated on the west side of Hoe Avenue, beginning 118 feet north of 163d Street and being 152 by 100 feet. Plans will be prepared for the erection of two modern five-story apartments.

A plot on the northeast corner of University Avenue and 167th Street, being 41 by 89 feet, was sold by Spolls & Starr for Harry Friedland to the Brensam Realty Company, Samuel Brener, President. The property was held at $12,000.

The Henry Paul estate, Fred C. Fisher and Henry Paul, executors, clients of Richard Dickson, sold to the Benenson Realty Company, the northeasterly corner of Elton Avenue and 157th Street, 50 by 133 feet, irregular, with four-story double flat and a one-story business property erected thereon.

Catherine Guthrie sold to Robert J. Stimpfle the private residence at the northeast corner of 175th Street and Waterloo Place. Summers & Co. negotiated the sale.

Hugo Wabst sold for M. Anger the two-story dwelling at 622 East 223d Street to G. Wall for occupancy.

Karlsruhe Reported Sold.

The seven-story Karlsruhe apartment house at the northwest corner of Broadway and Ninety-ninth Street; the two one-story stores at 2,625 to 2,631 Broadway, adjoining, 50 by 100, and the three-story dwelling at 245 West Ninety-ninth Street, 18 by 100.11, are reported sold to the Corwin Building Corporation, representing Benjamin Winter and Joseph Corn. The three properties make up a combined site fronting 100.11 feet on Broadway and 118 feet on Ninety-ninth Street.

The property is said to have been leased for twenty-one years, with privilege of renewals, from the Schulle Realty Company for an annual rental of $25,000.

$100,000 Asbury Park Sale.

Herbert Gates, owner of the Gates Furniture Company, at 703-709 Summerfield Avenue and 502-510 Main Street, Asbury Park, N. J., has purchased through the Allen R. Huth agency from Ernest Williams of 712 Monroe Avenue, the site of the Gates business and an additional 150 feet on Monroe Avenue extending from 711 to 717, for an amount in the neighborhood of $100,000.

Mr. Gates will improve the site with a six-story structure which will occupy virtually the entire square block bounded by Main Street, Monroe and Summerfield Avenue and Bond Street.

Staten Island Sales.

The following sales of Staten Island realty have been made by James S. Graham to Robert Gibbins and Harry E. Schabehorn, houses in Brighton Heights, to Oswald Armand, house in Woodlawn Terrace, and to Joseph and James Corey, lots in Woodland Terrace.

To Improve Second Avenue Plot.

The southwest corner of Fifty-sixth Street and Second Avenue, a plot 40 by 100, was sold by Kilcoyne Brothers for S. A. Nies to D. Donigan for improvement. The same brokers sold for M. Connor the plot 60 by 100 on the west side of Twelfth Avenue to the same buyer for improvement.

BUSINESS BUILDING DEAL.

Operator Buys Washington Heights Taxpayer Held at $100,000.

Harry H. Jackson, the operator, has purchased from F. G. Hobbs through Jules Nehring, Inc., the southeast corner of 181st Street and Audubon Avenue, a two-story and basement business building, on a lot 25 by 100, containing seven stores and offices.

Extensive alterations are contemplated by Mr. Jackson to accommodate high-grade business enterprises. The widening of 181st Street has greatly increased both values and renting capacity in this section. The property was held at $100,000.

Anselm Frankenthaler sold for David Lippman and Joseph L. Buttenwieser 186 William Street, a four-story business building, on a plot 30.10 by 105.

The property was acquired by Louis Goldstein, a wholesale leather merchant, who will occupy the premises after extensive alterations.

Bronger & Co. sold for E. G. Schnaper the three-story and store property at 537 Second Avenue to Emanuel Hoffman; also the three-story dwelling at 249 East Thirty-second Street for Charles Weill to a client.

The estate of Colonel Alexander Bacon sold the four-story building at 135 Ninth Avenue, on a lot 24 by 100. Duross Company was the broker.

Suburban Transactions.

The Pelham Manor Homes Company sold through Fish & Marvin the new house in Roosevelt Heights to George L. Hunt of Pelham Manor. The property was held at $25,000. The same brokers sold for Vernon P. Baker his residence in Pelhamwood to Dorothea M. Dixon. The property was held at $30,000.

Baker Crowell sold part of the Hamilton J. Combs estate at Manhasset, L. I., with large old Colonial residence having a commanding view of Manhasset Bay, to D. G. Watts, at the reported price of $45,000.

J. Hoffmann & Son sold for Madeline Wretman two lots 50 by 100 at Nepperhan Heights, Yonkers, to J. M. Schindler.

Auction Woodhaven Lots Today.

An absolute auction sale of lots in the Woodhaven section of Queens will be held by Joseph P. Day, auctioneer, today at 1 P. M. under a large tent on the premises, rain or shine.

Approximately 375 lots located on Woodhaven Avenue, Pitkin Avenue, 135th and 149th Avenues, Ninety-fourth, Ninety-fifth and Ninety-sixth Streets are involved in the sale. This is the first offering of lots in this section at public auction since the construction of the cross bay boulevard (the new short cut to the Rockaways) was approved by the city authorities.

The new boulevard to the Rockaways and the Atlantic Coast beaches is the largest and most comprehensive municipal improvement ever inaugurated in the history of the Borough of Queens. Its effect will be to divert an immense amount of automobile traffic from the longer route through Nassau County.

Auction Results.

At 14 Vesey Street.
By Henry Brady.

97th St., 9 and 11 East, n s, 200 ft e of 5th Av, 50x100.11, 6-story tenement; N. Y. Savings Bank against Sarah Harris et al; John A. Dutton, attorney; Edward J. McGoldrick, receiver; due $94,094.38; taxes, &c., $1,250; adjourned to Nov. 7.

By Joseph P. Day.

Av B, 131, e s, 50 ft n of 8th St, 23.6x93, 5-story tenement and stores and 4-story rear tenement; Helen E. Warburton against Frieda Hart et al; Walter Avery, attorney; Joseph A. Truesdale, receiver; due $2,896.25; taxes, &c., $1,650; subject to a mortgage of $16,000; to the plaintiff for $18,240.

By James J. Donovan.

Prospect Av, 774, e s, 85 ft n of Macy Pl, 87.6x114.3x40.1x100.2, 5-story brick tenement; to Isidore Cohen for $33,500.

161st St, 773 East, n s, 184.3 ft e of Forest Av, 28.6x47.6, 2-story frame dwelling and store; Bessie Glassman against Abraham M. Glassman et al; WKolf & Kohn, attorneys; Charles M. O'Keefe, receiver; partition; to Samuel Zobel for $7,000.

CHURCH SERVICES TOMORROW

Adventist

SEVENTH DAY ADVENTIST TEMPLE,
120th St. and Lenox Ave.,
CARLYLE B. HAYNES, Pastor.
Today: Sabbath School, 9:30; Sermon, 11.
SUNDAY NIGHT—"COMPLETE SALVATION FROM SIN; PAST, PRESENT AND FUTURE, WITHOUT WORKS OF LAW, WITHOUT STRUGGLE OR EFFORT, SOLELY BY FAITH." The opening meeting of the third week of The Victorious Life Institute. Meetings also on Tuesday, Wednesday and Thursday nights.

Baptist.

CALVARY BAPTIST CHURCH,
West 57th St., Bet. 6th and 7th Avs.
REV. JOHN ROACH STRATON, D. D.
10:30—Sermon: "Fellowship in Love."
12:00—Sunday School and Adult Bible Classes.
8:00—Sermon: "An Object Lesson in Obedience."
Special musical service. Solo by Miss Vinney M. Shirmer, violinist. Special numbers by the Chorus Choir. Double Male Quartet and a woman's chorus.
We have no rented pews. Every seat free.

CENTRAL BAPTIST CHURCH,
S. E. Corner 92d St. and Amsterdam Av.
FRANK M. GOODCHILD, D. D., Pastor.
11—The Seventh Article of a New Creed.
"THE RIGHTS OF CONSCIENCE."
8—"The Habit of Fault Finding."

FIFTH AVENUE BAPTIST CHURCH,
4 to 8 West 46th St.
Rev. CORNELIUS WOELFKIN, D. D., at 11.
Sunday School and Women's Class, 9:40.
Men's Class, 9:40. Mr. Richardson.
Young People's Service, 6 P. M.

FIRST BAPTIST CHURCH,
Broadway and 79th Street.
PASTOR, I. M. HALDEMAN, D. D.
11 A. M.—"GOD'S SACRIFICIAL LAMB."
8 P. M.—"IS THE PROTESTANT CHURCH GOING TO PIECES? CAN IT YET BE SAVED? OR IS THE WAY BEING PREPARED FOR AN UNDOCTRINAL AND ETHICAL CULT ON THE ONE HAND AND THE DOMINATING SOLIDARITY OF A RELIGIOUS-SACERDOTAL AND POLITICAL SYSTEM ON THE OTHER?"
Friday night, Nov. 4, 8 o'clock, "Job in the Devil's Hands."

MADISON AVENUE BAPTIST CHURCH,
MADISON AV., at 31ST ST.
GEORGE CALEB MOOR, D. D., Minister.
Every Sunday at 11 A. M. and 8 P. M.
A Series of Sunday Eve. Sermons on THE PRINCE OF PEACE AND THE HISTORY OF PEACE CONFERENCES.
Sun., Oct. 30, "The Berlin Conference."

MT. MORRIS BAPTIST CHURCH,
5th Av., between 126th and 127th Sts.
CARL WALLACE PETTY, D. D.
11 A. M.—"The Forgiveness of Jesus."
8 P. M.—"How Do You Get That Way?"

WASHINGTON HGTS. BAPTIST CHURCH
145th St. and Convent Av.
Rev. HAROLD PATTISON, Minister.
11 A. M.—"Disarmament."
8 P. M.—"Rosy Dreams."

Christian Science

THIRTEENTH CHURCH OF CHRIST, SCIENTIST, Berkeley Irving School, 311 West 83d St. Church services: Sun., 11 A. M. and 4 P. M.; Wed., 8 P. M. Reading Room, 605 Broadway, cor. Houston St. The Bible and all Christian Science literature may be read, borrowed or purchased at both places.

Christian Science (Independent)

CHRISTIAN SCIENCE EXPLAINED.
Subject: "IS GOD EXTRINSIC BEING? or DIVINE MIND?".
Sunday, 8 P. M., Studio 807, Carnegie Hall, 56th St., solo, Madame CHARLOTTE LUND; Pianist, Mr. JAMES LEWIS. PUBLIC CORDIALLY INVITED. Questions answered. CLASSES FOR INSTRUCTION IN CHRISTIAN SCIENCE, Day and Evening. Office 239 West 72d St.

Community Church

THE COMMUNITY CHURCH OF N. Y.
11 A. M.—Lyric Theatre. Mr. RANDALL. "DOSTOEVSKI: Interpreter of the Russian People." A Centenary Sermon.
8:15 P. M.—Forum—Park Av. and 34th St. Farmer-Labor Party candidates on "THE MUNICIPAL CAMPAIGN."
10 A. M.—Lyric Theatre. Mr. BROWN, "Pathological Spiritual Types."

Congregational.

BROADWAY TABERNACLE CHURCH,
BROADWAY AND 56TH STREET.
The Pastor, DR. JEFFERSON,
will preach at 11 A. M. and 8 P. M.
Wednesday, 8 P. M. Midweek Service.

CHURCH OF THE STRANGERS.
309 West 57th Street (near 8th Av.).
11 A. M.—Preacher, Rev. August E. Barnett.
Services at 11 A. M. and 8 P. M.
8 P. M.—Rev. August E. Barnett.

Disciples of Christ

(Christian)

CENTRAL CHRISTIAN CHURCH,
142 West 81st. Dr. Finis S. Idleman, Pastor,
Preaches at 11 A. M.
Christian Endeavor Meeting, 7 P. M.

Divine Science

REV. W. JOHN MURRAY,
of the
CHURCH OF THE HEALING CHRIST,
Grand Ball Room, Waldorf-Astoria,
Sunday, 11 A. M. Subject:
"Self-Discovery Through Truth."
Sunday School for Children at 11 o'Clock.
Wednesday Evening Meeting at 8 o'Clock.
DAILY HEALING MEETING at 12 o'Clock.
WALDORF-ASTORIA. The public is cordially invited to all meetings.

Ethical Culture

OPENING MEETING OF SEASON 1921-22
THE SOCIETY FOR ETHICAL CULTURE
Founded 1876.
Meeting House, Central Park West & 64th St.
Sunday Morning, Promptly at 11 o'clock.
SPEAKER—DR. FELIX ADLER. SUBJECT: "WHY REFORM MOVEMENTS IN AMERICAN CITIES HAVE FAILED."
The Public Is Cordially Invited.

Interdenominational

DR. WILLIAM EVANS
of Los Angeles, Cal.,
BIBLE TEACHER-AUTHOR,
in the
GOSPEL TABERNACLE CHURCH.
692 EIGHTH AVE. AT 44TH ST.
Two Weeks—Oct. 30 to Nov. 11.
WEEKDAY SERVICES
Every Night at 8 P. M. (Except Sat.)
Every Afternoon at 3 P. M. (Except Sat. and Monday).
The Subject for the Afternoon Services: HOW TO GET THE MOST OUT OF YOUR BIBLE.
Subject for all the Evening Services: THE CROSS AND ITS CHRIST.
SUNDAY SERVICES
10:45 A. M., 3:30 P. M. AND 7:30 P. M.
MORNING SUBJECT—The Mastership of Christ.
AFTERNOON SUBJECT—The Jew—His Place Today. Significance of the Fall of Jerusalem.
EVENING SUBJECT—The Cross and Its Christ.
PROGRAM MAILED ON REQUEST.

METROPOLITAN TABERNACLE,
Broadway and 104th St.
11, Rev. Robert K. Mackay, F. R. G. S., London. 7:45, Rev. Wm. Allen, subject: "COMMUNICATING WITH THE DEAD." Midweek Bible Lecture, Thursday, 8 P. M. "Is Sickness Real or Imaginary? Is a Deformity of the Body a Delusion of the Mind or an Evidence of the Existence and Power of Satan." All seats free.

BIBLICAL SEMINARY IN NEW YORK,
Formerly Bible Teachers' Training School,
541 Lexington Av.
21ST ANNIVERSARY,
TODAY, Oct. 29,
Special Meetings, 10 A. M., 2:30 P. M., and 7 P. M.
Public Invited.

THE UNION THEOLOGICAL SEMINARY. Service in the Chapel, Claremont Av., between 120th and 122d Sts., at 11 o'clock. Preacher, the Rev. Julius Valdemar Moldenhawer, D. D., of the Westminster Presbyterian Church, Albany.

Jewish

TEMPLE EMANU-EL,
Fifth Avenue and Forty-third Street.
Saturday, 10:30 A. M., Dr. Enelow on "Shall We Still Read the Bible?"
Friday Evening Service, 5:30 o'clock.
Daily Noon Service, 12:30 o'clock.
All are welcome.

TEMPLE ISRAEL,
96th St. and Central Park West (S. W. cor.)
TODAY, Oct. 29, at 10:15,
Rabbi Newman on "Superstitions."
Friday, Nov. 4th, at 8:15,
"Liliom and Peter Grimm."

FREE SYNAGOGUE
Carnegie Hall, Sunday morning at 10:45.
DR. WISE
"CAN NEW YORK CITY BE SAVED?"
AN APPEAL TO CITIZENS.
All Are Welcome.

Lutheran

CHURCH OF THE ADVENT,
Broadway at 93d St.
Rev. A. STEIMLE, D. D., Pastor
Services 11 A. M. and 8 P. M.

HOLY TRINITY, 65th St. and Central Park West, the Rev. PAUL SCHERER, Pastor. 11 A. M. topic, "Life's Altars." 8 P. M. series, Some Problems of Jesus.

ST. JAMES'S LUTHERAN CHURCH,
Madison Av., 73d. Dr. Remensnyder, 11 A. M.

Methodist Episcopal

CHELSEA, 178th W. of B'dway—Christian F. Reisner, D. D. 11—Roosevelt's Creed. 8—Mr. Gilroy and Dr. Reisner.

GRACE, WEST 104TH ST.
FREDERICK BROWN HARRIS, Minister.
11 A. M.—"A Plea Against Spiritual Disarmament."
7:45 P. M.—"Theodore Roosevelt, American."
Motion Picture, "The President's Answer."

CAPTAIN GYPSY PAT SMITH.
Morning service, 11 A. M.,
Evening service, 7:45 P. M.
Nightly Services Monday, Tuesday and Wednesday.
Thursday night closing service at Academy of Music, Brooklyn.
Subject, "From Gypsy Tent to Gospel Platform."

HANSON PLACE M. E. CHURCH.
REV. HARRY KNIGHT MILLER, Pastor.
All subways to Atlantic Ave. and Pacific Street stations, Brooklyn.

155TH ANNIVERSARY OF
OLD JOHN STREET CHURCH.
Sunday, Oct. 30, 9:30 A. M., LOVE FEAST, Dr. F. B. Upham. 10:45 A. M., Bishop W. F. ANDERSON. Topic: "The Supreme Need of Our Times." 2 P. M., PLATFORM SERVICE, HENRY H. CURRAN, President Borough Manhattan. Topic: "New York City"; Bishops L. B. Wilson and W. F. Anderson. Topics: "The Armament Conference and Other World Events"; 6:45 P. M., Testimony Service, James S. Coward, Esq.; 7:45 P. M., Sermon, Bishop Anderson. Topic: "Books That God Writes." Monday, Oct. 31, 11 A. M., PREACHERS' MEETING, address by Senator William H. Calder. 1 P. M., Bishop Anderson. Topic: "America's Opportunity for World Leadership." Tuesday, Nov. 1, 1 P. M., Bishop Wilson. Topic: "America and Disarmament." Wednesday, Nov. 2, 1 P. M., Rev. Dr. Wallace MacMullen. Thursday, Nov. 3, 1 P. M., Rev. Dr. George Elliott. Topic "Intercessory Prayer as a World Force." Friday, Nov. 4, 1 P. M., Rev. F. B. Stockdale. Topic: "The Second Fall of Man."

MADISON AV. CHURCH, 60th St.
Rev. Ralph W. Sockman, Ph. D. } Ministers
Rev. Leland P. Cary, M. A.
Dr. Sockman, 11—"The Unknown Citizen."
8—"The Holy City," Gaul.
10—Church School. 7—Young People.
The Central Church. Visitors Welcome.

METROPOLITAN TEMPLE.
14th St. and 7th Av.
REV. GEORGE EDWIN PICKARD, D. D.
11 A. M.—"God's Best Possessions."
7:45 P. M.—"The Devil: He Lies."

PARK AV. METHODIST EPISCOPAL,
Park Av. and 86th St.
SAMUEL W. GRAFFLIN, Minister.
11 A. M.—"The Wonderful Counselor."
8 P. M.—"Theodore Roosevelt, Statesman-Prophet."

Methodist Episcopal

ST. PAUL'S,
86th St. and West End Av.
Dr. RAYMOND L. FORMAN, Minister.
11 A. M.—"It Happened in Straight Street."
8 P. M.—"Found Among the Baggage."
10:15 A. M.—MEN'S FORUM.

ST. ANDREW'S, 76th St., near Columbus Av.
J. LEWIS HARTSOCK, Minister.
11 A. M.—"The Coming Kingdom."
8 P. M.—"Anti-Saloon League," Rev. S. L. Hamilton.

ST. JAMES, Madison Av. and 126th St.
Dr. GEORGE L. NUCKOLLS, Minister.
11 A. M.—"Members of One Body."
8 P. M.—"The Paralysis of Fear."

New Church

B'KLYN SOCIETY of the NEW CHURCH
Monroe Place, corner of Clark St.
Take Interborough Subway to Clark St.
Service at 11 A. M.
A Series of Special Sermons will be delivered beginning on Sunday morning, October 30th, by the Rev. E. M. Lawrence Gould, under the general title
Problems of the New Christianity.
These will be in the nature of "lecture sermons" addressed to the problems which today face the progressive element in the Christian Church. The particular subjects discussed will be:
October 30th—Who or What Is God?
November 13th—Can God Speak with Men?
November 27th—Do Men Die?
Dec. 10th—What is the Religious Life?
This is an unusual opportunity for any one who is interested in learning something of the teachings of the New Church.

NEW CHURCH,
35th St. between Park and Lexington Ave.
Bible Classes, 10:15. Service, 11.
Rev. Clyde W. Broomell will Preach.
Subject, "The Profitable Word."

New Thought.

THE HOLMES CLUB
OF NEW YORK
announces the return of
FENWICKE L. HOLMES
NOTED MENTAL SCIENTIST
who will give a series of
SUNDAY AFTERNOON LECTURES
at the
MOROSCO THEATRE, WEST 45TH ST.
BEGINNING TOMORROW
AT 3 P. M.
Each followed by HEALING.
Subject tomorrow:
THE WONDERS OF MIND.
We invite the public to hear this great teacher make simple and clear the principles of Mind as applied to Success and Health, and to join the ONLY Class in instruction that Mr. Holmes will teach this season.
Admission to Lectures by Voluntary Offering.

SCHOOL OF THE BUILDERS
MRS. GENEVIEVE BEHREND
T. Troward's Only Personal Pupil
SELWYN THEATRE
(42nd St., west of Broadway)
LECTURES EVERY SUNDAY 4 P. M.
Tomorrow's subject
"THE PSYCHOLOGY OF HEALTH"
with prayer for Instantaneous Healing

LEAGUE FOR THE LARGER LIFE,
222 WEST 72D ST.
Sunday, 11:15 A. M., "The Man-God"; Mr. and Mrs. Messner.
8 P. M.—The Life Harmonious "Peace"; Ida Mae Walters, Minna H. Kerr, soloist.
8:15, "The Square of Success," Anne Huntress.
Tues., 3 P. M.—A Talk, Miss Julie Cooke.
Wed., 3—Healing, Mrs. Henrietta B. Cooke.
Lecture and Class Rooms Available.

MRS. MARY CHAPIN,
International Lecturer, I. N. T. A.
Sunday Morning Service at 11.
COMMODORE BALL ROOM,
"The Power of Visualization."
How to make your dreams come true.
Healing Silence after each service.
The Public Is Cordially Invited.
Classes on Concentration and Prosperity every Monday, 3 and 8:15,
Carnegie Hall, 57th St., Room 807.

DR. AND MRS. JAMES PORTER MILLS
200 West 57th St.
Sundays 11 A. M., Tuesdays and Thursdays 5 P. M., Fridays 11:45 A. M. Open to all. These meetings follow the spiritual teaching of Dr. Mills's books, "From Existence to Life," "Illumination," "Healing," etc., showing the new Science of Self-Consciousness, by which the spiritual nature is developed in personal life, in health of mind and body.

UNITY SOCIETY OF PRACTICAL CHRISTIANITY, HOTEL ASTOR,
RICHARD LYNCH, Speaker,
SUNDAY, 3 P. M.,
"Christianity Teaches the Law of Health."
Wednesday, 8 P. M., Richard Lynch.
"Why Christianity Is Practical." Followed by Healing Meeting. Friday Class, 2:30.
The Public Is Cordially Invited.

MISS VILLA FAULKNER PAGE.
Fellowship of the Life More Abundant.
Every Sunday, 11 A. M., Brooklyn Masonic Temple, Corner Clermont and Lafayette Avs., Brooklyn, N. Y.
Subject Oct. 30,
"Our Success Is Measured by Our Conception of Success."
Congregational Singing. All Welcome.

MISS VILLA FAULKNER PAGE,
Saturdays, 11 A. M., Oct 29
"Why Do the Experiences We Have Come to Us." (Free)
Special Music—Noonday Healing.
HOTEL MAJESTIC,
72d St. and Central Park West.

ANNA C. NOLLE,
APPLIED PSYCHOLOGY CLUB.
ASTOR HOTEL, SUNDAY, 11 A. M.
"HOW TO ATTRACT PROSPERITY."

MRS. MAUD PRATT MESSNER.
MAJESTIC HOTEL,
Sunday, 3 P. M.—72d St. and C. P. W.
SUBJECT—THE CHALLENGE OF TRUTH.

Presbyterian

BROADWAY PRESBYTERIAN CHURCH,
Broadway and 114th St.
Rev. Walter Duncan Buchanan, D. D., Minister. Rev. Edgar P. Hill, D. D., will preach at 11 A. M., and Rev. David G. Wylie, D. D., at 8 P. M.

BRICK CHURCH.
Fifth Avenue and Thirty-seventh Street.
Ministers { William Pierson Merrill, Theodore Ainsworth Greene.
DR. MERRILL will preach at 11.
LIEUT. FRANK L. JANEWAY will preach at 4.
Midweek Service Wednesday at 8:15.
BIBLE SCHOOL at 9:40.
NOONDAY SERVICE every weekday at 12:30.

CENTRAL PRESBYTERIAN CHURCH,
Madison Avenue and Fifty-seventh Street.
Rev. DWIGHT W. WYLIE, D. D., LL. D., Pastor.
11 A. M. and 4:30 P. M.—Preaching by Pastor.
Devotional Meeting Wednesday, 8 P. M.

FIFTH AVENUE PRESBYTERIAN CHURCH
Fifth Avenue and Fifty-fifth Street.
Ministers { Rev. JOHN KELMAN, D. D., Rev. JAMES PALMER, Ph. D.
Dr. KELMAN will preach at 11 and 4:30.
11 A. M.—"The Disarmament Conference."
Sunday School at 9:30. Men's Class at 10.
At 4 Organ Recital by Harry Gilbert.
Young People's Association at 8:15 P. M.
Wednesday, 8.15 P. M.—Preparatory Service conducted by DR. KELMAN.

FIRST PRESBYTERIAN CHURCH,
5th Av., 11th and 12th Sts.
Ministers: { Rev. George Alexander, D. D., Rev. Harry. E. Fosdick, D. D., Rev. Thomas Guthrie Speers.
9:45 A. M. Children's Church and Sunday School.
11:00 A. M., Dr. Fosdick.
(Doors open at 10:30 A. M.)
8:00 P. M., Dr. Alexander.
Mid-Week Service, Wednesday, at 8 P. M.

FORT GEORGE, St. Nicholas Av. and 186th.
LYMAN R. HARTLEY, M. A., Min., preaches.
11—"EXTENDING OURSELVES."
8—"THOU ART THE MAN."

FORT WASHINGTON,
Broadway at 174th St.
Rev. JOHN McNEILL, Pastor,
preaches at 11 A. M. and 8 P. M.
Preaching Service Wednesday Eve. at 8 o'clock.

FOURTH PRESBYTERIAN CHURCH,
West End Avenue and 91st St.
EDGAR WHITAKER WORK, M. D., Pastor.
Dr. Work Preaches 11 and 8.
Evening Topic—"Main Street."

HARLEM-NEW YORK CHURCH,
Mt. Morris Park West and 122d St.
Dr. FREDERICK W. EVANS,
11—"ROOSEVELT: CHRISTIAN CITIZEN."
8—"PRE-REFORMER: JOHN HUSS," illustrated.

MADISON AV. PRESBYTERIAN CHURCH,
Northeast Corner 73d St.
Rev. Henry Sloane Coffin, D. D., Pastor.
11 A. M.—Rev. Henry Sloane Coffin, D. D.
8 P. M.—Dr. Coffin.
All seats free.

NORTH PRESBYTERIAN CHURCH,
525 West 155th St.
Rev. John R. Mackay, D. D., LL. D., Pastor.
11 A. M., "Isolation or Combination."
8 P. M., "Time."

PARK AV. PRESBYTERIAN CHURCH,
Park Av. and 85th St.
TERTIUS VAN DYKE at 11.
ALEXANDER E. KERR at 8.

CHURCH OF THE PURITANS,
130th St., nr. 5th Av. Services, 11 and 8.
Rev. GEORGE J. RUSSELL, Minister.

RUTGERS PRESBYTERIAN CHURCH.
Broadway and Seventy-third Street.
Rev. DANIEL RUSSELL, D. D., Pastor.
11 A. M.—"Minor and Major Christians."
8 P. M.—"Religion and the Business Woman." Howard W. Kimsey, Song Leader.

ST. NICHOLAS AV. PRESBYTERIAN,
St. Nicholas Av., Cor. 141st St.
REV. ELLIOTT W. BROWN, D. D., Pastor.
Services at 11 A. M. and 8 P. M.

WEST END PRESBYTERIAN CHURCH,
Amsterdam Av., corner 105th St.
DR. A. EDWIN KEIGWIN preaches.
11—"FABULOUS WEALTH" (Ancient prohpecy of present industrial developments).
8—"UNFULFILLED AMBITIONS."
Solos by Lotta Madden and Jane Eller with Harp and Violin.

WEST PARK PRESBYTERIAN CHURCH,
Amsterdam Av. and 86th St.
Rev. ANTHONY H. EVANS, D. D., Pastor.
Dr. Evans will preach 11 A. M., 8 P. M.
8 P. M.—Special Musical Service, Oratorio by Costa, "ELI."

Protestant Episcopal.

CATHEDRAL OF ST. JOHN THE DIVINE
Amsterdam Avenue and 112th Street.
8 and 10:10 A. M.—Holy Communion.
11 A. M.—Preacher, Dean Robbins.
4 P. M.—Service under auspices of Grand Lodge of Free and Accepted Masons. (Address by Bishop Manning and by Rev. Cornelius Woelfkin, D. D.)
Daily Services, 7:30 A. M.; 5 P. M. (Choral except Monday and Saturday.)
All Saints' Day (Tuesday)—7:30 A. M.; 10:30 A. M. (with Sermon by Bishop Lloyd); 5 P. M. (choral).

ALL ANGELS' CHURCH.
WEST END AV. AND 81ST STREET.
Rev. S. De Lancey Townsend, D. D., Rector.
Holy Communion, 8 A. M.
Morning Prayer and Sermon (Rector) 11 A.M.
Evensong, 4 P. M.
Nov. 1 ALL SAINTS' DAY, 11 A. M.
Holy Communion, with Special Music.
STRANGERS WELCOME.

ASCENSION, 5th Avenue and 10th Street,
Rev. Dr. Percy Stickney Grant, Rector.
11—"Do You Match New York!" (Dr. Grant)
8—"Labor and the Press." (Dr. Grant)

The Rt. Rev. William T. Manning, D. D., LL. D., Bishop of New York, Will Institute the Rector of the
CHURCH OF THE BELOVED DISCIPLE.
THE REV. GEO. R. VAN DE WATER, D.D., and preach the Sermon at 11 A. M.
The Church is on East 89th St., near Madison Av. Musical Vespers 4 P. M., commemorating "All Saints." Address by the Rector, "These Are They," Gaul; and "Souls of the Righteous," Noble.

CALVARY CHURCH.
4th Av. and 21st St.
Rev. Theodore Sedgwick, D. D., Rector.
Services 8, 10:15, 11 and 8.
Preacher—Rev. RAYMOND S. BROWN.
All Saints' Day (Tuesday), Nov. 1 Services 7:30 and 11 A. M.

CHURCH SERVICES TOMORROW

Protestant Episcopal.

GRACE CHURCH.
Broadway and Tenth Street.
Dr. SLATTERY, Rector.
Holy Communion .... 8 A. M.
Service and Sermon (The Rector)...11 A. M.
Later Evensong (Dr. Lubeck)........ 8 P. M.

CHURCH OF THE HEAVENLY REST,
Fifth Avenue, Above 45th St.
Rev. HERBERT SHIPMAN D. D., Rector.
8 A. M. Holy Communion.
11 A. M. Morning Prayer and Sermon.
DR. SHIPMAN WILL PREACH.
8 P. M., Special Musical Service.

CHURCH OF THE HOLY COMMUNION,
6th Ave. and 20th St.
Rev. Henry Mottet, D. D., Rector.
8 A. M.—Holy Communion.
11 A. M.—Morning Prayer, Rector.
12 M.—Holy Communion.
8 P. M.—Evening Prayer, Rector.
Daily—7:30 A. M. and 12:30 P. M.

CHURCH OF THE INCARNATION,
Madison Avenue and 35th St.
The Rev. H. P. Silver, S. T. D., Rector.
8 A. M., Holy Communion. 11 A. M. Morning Prayer. Sermon (Rector).
4 P. M. SPECIAL MUSICAL SERVICE
The second part of "HORA NOVISSIMA" will be sung. Noonday Service, daily, except Saturday.
12:30 to 12:50, with brief address.
ALL SAINTS' DAY,
8 A. M. Holy Communion, 11 A. M. Holy Communion. Sermon (Rector).

CHAPEL OF THE INCARNATION,
240 East 31st St.
Rev. GEORGE FARRAND TAYLOR, Vicar.
8 A. M. Holy Communion.
11 A. M. Morning Prayer. Sermon (Vicar).
Subject: "What Are You Thinking About?"
Lesson Read by Mr. Harold Howland.
8 P. M. Evensong. Sermon (Vicar).

CHURCH OF THE RESURRECTION,
74th St., East of Park Av.
Rev. E. RUSSELL BOURNE, Rector.
8.—Holy Communion.
11.—Morning Prayer.
All Saints' and All Souls' Day Holy Communion 8 A. M.

ST. ANDREW'S CHURCH,
5th Avenue and 127th Street.
Services 8, 11 A. M., and 8 P. M.
Preacher, the Rector,
REV. A. E. RIBOURG, D. D.

ST. BARTHOLOMEW'S CHURCH,
Park Avenue and 51st St.
Rev. LEIGHTON PARKS, D. D., Rector.
8:30 A. M.—Holy Communion.
11:00 A. M.—Morning Prayer and Sermon.
Dr. Leighton Parks will preach.
4:30 P. M.—Evensong, Anthem, "Elijah."

CHURCH OF ST. EDWARD THE MARTYR,
12 East 109th Street.
Rev. P. C. PYLE, D. D., Rector.
Sundays: Low Mass, 8:00 A. M.
Children's Mass, 9:00 A. M.
High Mass and Sermon, 11 A. M.
Vespers and Sermon, 8 P. M.
Weekdays: Low Mass, 7:30 A. M.

ST. GEORGE'S CHURCH.
Stuyvesant Square.
16th Street, East of Third Avenue.
Rev. Dr. KARL REILAND, Rector.
8 A. M., Holy Communion.
11, Morning Prayer. Sermon (Rector).
8 P. M., Evening Prayer and Address.
Vesper Service will be resumed next Sunday at 4 P. M.

ST. IGNATIUS, West End Ave. and 87th St.
Rev. WILLIAM PITT McCUNE, Rector.
Masses 7, 8, 9:30, 11.
Vespers and Benediction 4.

ST. JAMES CHURCH.
Madison Av. and 71st St.
Frank Warfield Crowder, D. D., Rector.
8 A. M., 11 A. M. (Rector).
4:30 P. M. (Rev. Albert Aune).

ST. LUKE'S CHURCH,
Convent Av. and West 141st St.
Rev. WILLIAM T. WALSH, Rector.
8, 11 A. M. Rector preaches.
8 P. M., Musical Service.
Healing Service Thursday 10:30 A. M.

CHURCH OF ST. MARY THE VIRGIN,
139 West 46th Street.
Rev. J. G. H. BARRY, D. D., Rector.
Low Masses, 7:30, 8:15. Children's Mass, 9.
High Mass and Sermon (Rector), 10:45.
Vespers and Sermon (Dr. Delaney), 4.
ALL SAINTS' DAY, Nov. 1st, High Mass and Sermon (Rector), 10:45.
ALL SOULS' DAY, Nov. 2d, High Mass for the Dead and Sermon (Rector), 10:45.
Friday, 8 P. M., Benediction and Sermon.

ST. MARY'S, Lawrence St. (at 126th St., Amsterdam Av.) 8, 9:30, 11 and 8 P. M.
Rev. CHARLES B. ACKLEY, Rector.

ST. MATTHEW'S CHURCH, 26 West 84th St.
Rev. ARTHUR H. JUDGE, Rector.
Services: 8 A. M. Holy Communion.
11 A. M. Matins and Sermon.
8 P. M. Evensong and Sermon.

ST. PAUL'S CHAPEL (Trinity Parish).
Broadway, Fulton and Vesey Sts.
Rev. Joseph P. McComas, D. D., Vicar.
Dedication Festival—155th Anniversary.
8, 10:30, 11 A. M. (sermon); 5 (address).

ST. JAMES', Jerome Ave. (190th St.)
Rev. De WITT L. PELTON, Ph. D., Rector.
Services 8, 11 and 4.

ST. STEPHEN'S, 69th St., Near B'way.
DR. SEAGLE, Rector. Services 8-11-4.

ST. THOMAS'S CHURCH,
FIFTH AVENUE AND 53D ST.
Rev. ERNEST M. STIRES, D. D., Rector.
8 A. M.—Holy Communion.
11—Morning Service and Sermon (Rector).
4—Evensong and Address (Dr. Leach).
All Saints' Day, Tuesday, 8; 11, Rector.

CHURCH OF THE TRANSFIGURATION,
1 East 29th St. DR. HOUGHTON, Rector.
COMMUNIONS: 7, 8 and 9 A. M.
10:30, HALL'S MASS, and SERMON,
Preacher, Rev. Dr. L. T. COLE.
4 o'clock, CHORAL EVENSONG, STAINER'S "HALLELUJAH! WHAT ARE THESE."

TRINITY CHURCH.
Rt. Rev. William T. Manning, D. D., Rector.
7:30 and 9, Holy Communion.
10:30—Morning Prayer.
11:00—Holy Communion and Sermon.
3:30—Evensong and Sermon.
SEATS FREE.

TRINITY CHAPEL,
West 25th St., near Broadway.
8—The Holy Communion.
11—Litany, the Holy Communion, Choral and Sermon. Preacher the Rev. Benjamin F. P. Ivins, Dean of Nashotah.
4—Evening Prayer.
ALL SAINTS' DAY.
7:30—The Holy Communion.
10—The Holy Communion, choral and address.

Protestant Episcopal.

CHURCH OF ZION AND ST. TIMOTHY.
334 West 57th St.
Rev. FRED'K BURGESS Jr., B. D., Rector.
8, 11 (Rector). 8 (Rev. C. W. Manzer).

Reformed

COLLEGIATE CHURCH OF NEW YORK.

THE MIDDLE CHURCH.
Second Avenue and Seventh Street.
Rev. Edgar Franklin Romig, Minister, will preach at 11 A. M. and 8 P. M.

THE MARBLE CHURCH,
Fifth Avenue and Twenty-ninth Street.
Rev. David James Burrell, D. D., Minister. will preach.
11 A. M.—"The Failure of Stephen."
8 P. M.—"The Great Jubilee."
7:30 P. M.—Organ Recital with Violin.

THE CHURCH OF ST. NICHOLAS,
Fifth Avenue and Forty-eighth Street.
Malcolm James MacLeod, Minister.
Dr. MacLeod will preach at 11 A. M. and 8 P. M.
Evening Subject: "The Streets of New York."
7:30 P. M.—Organ Recital.

THE WEST END CHURCH,
West End Av. and Seventy-seventh Street.
Rev. Henry Evertson Cobb, D. D., Minister, will preach at 11 A. M. and 4:30 P. M.
4:30 P. M.—Special Music. Gaul's Cantata, "The Holy City."
7:30 P. M.—Young People's Society.

THE FORT WASHINGTON CHURCH,
Fort Washington Av. and 181st St.
All Seats Free.
Rev. Irving H. Berg, D. D., Minister, will preach at 11 A. M.
Subject: "A Gospel of Forgiveness."
8 P. M.—Rev. Robert W. Searle will preach.
Subject: "Following from Afar."

HAMILTON GRANGE, Convent Av. & 149th.
ARTHUR FREDERICK MABON, Minister, preaches at 11 A. M. and 8 P. M.

REFORMED CHURCH OF HARLEM
Lenox Avenue and 123d Street
Rev. EDGAR TILTON JR., D. D., Minister, will preach at 11 A. M. and 8 P. M.

Society of Friends

RELIGIOUS SOCIETY OF FRIENDS—Meetings for worship, 11 A. M., at 221 E. 15th St., Manhattan, and 110 Schermerhorn St., Brooklyn.

RELIGIOUS SOCIETY OF FRIENDS.—Meetings 11 o'clock, 144 East 20th St., Manhattan and Washington and Lafayette Aves., Brooklyn.

Spiritualist

CHURCH OF DIVINE INSPIRATION,
Carnegie Hall, 7th Av., 57th St.
(Chapter Room). Sunday services 8 P. M., Friday 2. E. Augusta Monroe Hand, Moderator.

FIRST SPIRITUALIST CHURCH,
155 East 58th St. Sundays at 8 P. M.
SPIRITUALISM AND ITS PHENOMENA,
by Mr. OSCAR H. GEIGER.
Spirit Messages Follow Lecture.
Everybody is Welcome. All Seats Free.

SPIRITUAL AND ETHICAL SOCIETY,
Hotel Astor, 3 P. M. Helen Temple Brigham, inspiration speaker; poetical improvisations, music; inquirers invited.

Theosophy

AT CHAMBER MUSIC ROOM,
CARNEGIE HALL, 57th St. and 7th Av.
Sunday, Oct. 30, 8:30 P. M., lecture by L. W. ROGERS, National President American Theosophical Society,
"DREAMS AND PREMONITIONS,"
at 228 BROADWAY, Room 5,
Sunday afternoon, 2:30, Recital.
"THE HUGUENOTS," by Clement B. Shaw.
Public Cordially Invited.

THE THEOSOPHICAL SOCIETY.
"Mayflower Lodge."
2,228 Broadway.
Public lecture by Mr. L. W. Rogers, National President, American Section, Theosophical Society, Monday, Oct. 31, 8:30 P. M., "The Science of the Soul." All cordially invited. Admission free.

CENTRAL LODGE, Theosophical Society,
230 Madison Ave. (Cor. 37th St.)
Sunday, Oct. 30, 8:30 P. M., lecture by
MISS ISOBEL HOLBROOK,
"MASONRY OF CHARACTER."
Public Cordially Invited.

THEOSOPHICAL SOCIETY (Independent).
249 W. 57th. Public lecture Sun. Evg., 8:15, "The Seven Senses." Geo. P. Russell.

Unitarian.

ALL SOULS' CHURCH.
4th Av. at 20th St.
Dr. WILLIAM L. SULLIVAN, Minister.
Service at 11 A. M.
"WHAT THE CLEANSED EYE SEES"
will be Dr. SULLIVAN'S subject.
A CORDIAL WELCOME TO ALL.
Our aim is to serve God in simplicity and to prove it by character.

CHURCH OF THE SAVIOUR
(First Unitarian),
PIERREPONT ST., BROOKLYN
(Borough Hall Subway Station).
Rev. JOHN HOWLAND LATHROP, Pastor.
Freedom—Our Method.
Fellowship—Our Spirit.
Character—Our Test.
Service—Our Aim.
SUNDAY, OCT. 30TH, 11 A. M.
Subject: "VIRTUE, CIVIC AND OTHERWISE."
Church School, 9:50 A. M.
We Cordially Invite Your Attendance.

WEST SIDE UNITARIAN CHURCH,
Charles Francis Potter, Minister.
Frank Stewart Adams, Organist.
Grace Leslie, Soloist.
Earl Hall, Broadway at 117th St. 11 A. M.
"BINDING AND LOOSING"
(a new doctrine of the Forgiveness of Sin).
Modern Church School at 11 A. M.
New Church Building in Construction on Cathedral Parkway (110th), East of B'way.

THE COMMUNITY CHURCH OF N. Y.
(See Heading, "Community Church.")

Universalist

CHURCH OF THE DIVINE PATERNITY,
Central Park West and 76th St.
JOSEPH FORT NEWTON, D. Litt., D. D., MINISTER,
will preach Sunday morning, 11 o'clock,
"THE FAITH OF THE SAINTS."
Quartet. Visitors Welcome.

Y. M. C. A.

"THEODORE ROOSEVELT, STATESMAN AND PROPHET."
LT. COLONEL ELIJAH W. HALFORD.
Miss Muriel Wilson, Soprano, will sing.
4 P. M., West Side Y. M. C. A., 318 W. 57th.

Other Services

AT THE TOWN HALL,
123 West 43d Street.
Sunday Morning at 11 o'clock,
Oct. 30, 1921,
SYUD HOSSAIN
(Of London. Direct descendant of the Prophet Mohammed. Editor of The Independent, leading Nationalist daily paper of Northern India)
ON
"THE MESSAGE OF MOHAMMEDANISM."
Under the Auspices of the Theosophical Association of New York.
Admission Free.

PASTOR E. E. FRANKE,
Broadhurst Theatre,
West 44th St.
Sunday Evening, Oct. 30, at 7:45 o'Clock,
"If a Man Die, Shall He Live Again!"

COLUMBIA UNIVERSITY,
Saint Paul's Chapel.
Service—4 P. M.
Preacher, Rev. Harry Emerson Fosdick.
The public is invited.

CHINATOWN.
The Rescue Society, Old Chinese Theatre,
5-7 Doyers St. Wide Awake Gospel Service
Nightly, 10 P. M. T. J. Noonan, Supt.

APPLIED CHRISTIANITY.
B. GERTRUDE HALL,
EVERY THURSDAY EVENING AT 8:20,
Hotel McAlpin, Room C, Second Mezzanine.

Lectures at Hotel Ansonia by
A. A. LINDSAY, M. D., Psychologist.
Sunday, Tuesday and Friday, 8 P. M.

BROOKLYN.

Congregational.

CENTRAL CONGREGATIONAL CHURCH,
Hancock St., Between Bedford and Franklin Avenues.
(Take Fulton St. L or Car to Franklin Av.)
Pastor, REV. S. PARKES CADMAN, D. D.
Divine Worship at 11 A. M. and 7:45 P. M.
Dr. Cadman Preaching.

CHURCH OF THE PILGRIMS,
Cor. Henry and Remsen Sts., Brooklyn.
SUNDAY, Oct. 30.
Rev. RICHARD ROBERTS, Pastor.
Morning service at 11 A. M., at which Dr. Roberts will preach. Announcement of evening services will be made later. On Thursday evening Dr. Roberts will make an address at 8 o'clock in the Church lecture room.

PLYMOUTH CHURCH, Orange St.
Rev. NEWELL DWIGHT HILLIS, Pastor.
11 A. M., "There Go the Ships,"
Sermon by Dr. Hillis.
7:45 P. M., "Experiences of Thirteen Months in Moscow Prison,"
By Capt. W. P. Estes.
Dr. Hillis will also speak.

Ethical Culture

BROOKLYN ETHICAL SOCIETY,
Brooklyn Academy Music, Lafayette Av., near Atlantic Av. subway.
11 A. M.—Dr. HENRY NEUMANN,
"What Causes Are Breeding the Next War?"

Methodist Episcopal

SOUTH THIRD ST. M. E. CHURCH.
Corner Hewes St., Brooklyn.
REV. J. H. LOCKWOOD, Pastor.
8 P. M.—"A TAMMANY CRIME."

Presbyterian

LAFAYETTE AVENUE PRESBYTERIAN CHURCH,
Corner South Oxford St.
Dr. CHARLES C. ALBERTSON will preach at 11 and 7:45.

THROOP AV. PRESBYTERIAN CHURCH.
Rev. WILLIAM CARTER, D. D., Pastor.
10:45—"Diana of the Ephesians."
7:45—"The Rough Road vs. the Rich Young Fool."
If you don't know where it is, go to the church nearest to you.

Protestant Episcopal

CHURCH OF THE NATIVITY.
Ocean Av. and Av. F.
11 A. M., 8 P. M.; 3d Sunday also 8 A. M.
Sunday School 9:45 A. M.

Y. M. C. A.

BEDFORD BRANCH Y. M. C. A.
Men's Conference Sunday, 3:30,
1,121 Bedford Av. Men only. Free.
Dr. S. PARKS CADMAN,
"Who Will Be Our Next Mayor?"

REAL ESTATE.

460 Riverside Drive
at 118th Street
8 Rooms
3 Baths
RENT $3,200
Immediate possession.
All large, light rooms.
Splendid view.
Apply on Premises or Bryant 4198

MANHATTAN—FOR SALE OR TO LET.

Possession at Once
52 East 75th St.
New White Front
American Basement House
Price $68,000
OPEN ALL DAY

QUEENS—FOR SALE OR TO LET.

NO OTHER PLACE CAN
OFFER THE MANY CHARMS OF
Bayside-West
a distinctive community
20 Minutes—66 Trains from Penn. Station
30 Minutes by Motor via Broadway (Jackson Ave.)
Adjoins Yacht Club,
Two Golf Courses, Bathing Beach
EDGEWORTH SMITH, INC.
Broadway At Bayside
1 W. 34 St. New York

Ready for Occupancy
NOVEMBER 15TH
We are just completing another row of two-family brick buildings consisting of five and six rooms and bath, with all the latest improvements, steam heat, electric light, parquet floors, etc. Only $3,000 cash required, and you can live rent free. Get full particulars at our office.
MATHEWS BUILDING CO.,
242 13th Avenue, Astoria, L. I. C.
If unsold November 15th these houses will be rented. Make your reservations now.

QUEENS VILLAGE—TAX EXEMPT.
Six rooms, tiled bath, detached Colonial; steam heat; porch enclosed; 30x100; modern improvement and individuality; $6,900; cash $1,000, balance easy terms; ready for occupancy.
Chas. G. Stewart Hollis & Fillmore Aves. Phone Hollis 6134.

QUEENS VILLAGE—TAX EXEMPT
Two-Family COLONIAL HOME, steam heat, glass enclosed porch, plot 40x100. Restricted Community, modern improvements and individuality. Price $14,000. Ready for occupancy.
Chas. G. Stewart Hollis & Fillmore Aves. Phone Hollis 6134.

QUEENS VILLAGE—TAX EXEMPT.
Six rooms, tiled bath; detached Colonial; steam heat; porch enclosed; 40x100; modern improvement and individuality; $7,500; cash $1,000, balance easy terms; ready for occupancy.
Chas. G. Stewart Hollis & Fillmore Aves. Phone Hollis 6134.

QUEENS VILLAGE—TAX EXEMPT.
Five rooms and bath; detached Colonial; porch enclosed 30x100; modern improvements and individuality; $5,900, cash $1,000, balance easy terms; ready for occupancy.
Chas. G. Stewart Hollis & Fillmore Aves. Phone Hollis 6134.

WESTCHESTER—FOR SALE OR TO LET.

RYE
Modern home, attractively situated on rocky knoll, ¾ acre, with numerous shade trees. Residence in perfect condition, has 4 master's rooms, 2 baths, separate servants' wing of 2 rooms and bath. Garage attached to house. Apply S-1196.
FISH & MARVIN
Rye, New York Phone Rye 212
or
527 Fifth Ave., New York.
Telephone Murray Hill 6526.

LONG ISLAND—FOR SALE OR TO LET.

PICTURESQUE WATER FRONT HOME
Five Miles from New York City
20 Minutes by Motor to Fifth Avenue.
59th Street Bridge, Jackson Avenue, to 48th Street, to Ditmas Avenue. 5c fare zone. Located on the North Shore of Long Island, above huge, rocky boulders, shaded by fine old trees, and sloping down to a sandy beach—a beautiful year-'round home. House of stucco on hollow tile, with green polished tile roof. Large porch with tile floor, overlooking water, and used as dining room. Sleeping porch. Billiard room. 2-car garage. Cement tennis court, dry all year. Boat house, with private sandy bathing beach.
CHARLES M. NOBLE
527 Fifth Avenue. Murray Hill 6789

REAL ESTATE AT AUCTION.

ABSOLUTE LIQUIDATION AUCTION SALE
By Order of the REGENT REALTY CO.

300 East & West BRONX LOTS

To the Highest Bidders Without Reserve

To Be Held at 12 o'Clock Noon, **Wed. Nov. 2** in the Exchange Salesroom, 14 Vesey St., Manhattan.

5 GREAT OPPORTUNITIES

27 LOTS on Sedgwick, Undercliff, Popham Aves., bet. 176th and 177th Streets (in University and Morris Heights section).

150 LOTS on Morris Park Ave., White Plains Ave. East 180th St. and adjacent streets in the Van Nest and Unionport sections.

17 ACRES of navigable waterfront property, on Eastchester Shipping Canal, opposite Pelham Bay Park, at end of Eastchester Landing Road. Ideal for sub-division into Building Sites.

47 LOTS on Morris, College and Teller Aves., between 169th and 172d Streets (opposite Claremont Park).

15 LOTS on Woodlawn Heights, opposite Van Cortlandt Park, 238th to 241st Street.

Very Liberal Terms—75% on mortgage for 1, 2, 3 years at 5½%, or 65% at 5%.

Title Guarantee & Trust Company policies free to all purchasers.

Visit These Properties Today. Pick what you want. You never will have such a chance again.

The TAX EXEMPTION LAW covers all these lots.
Write or Telephone for Illustrated Bookmap

BRYAN L. KENNELLY, Inc.
Real Estate Auction Specialists Since 1847
149 Broadway, N. Y. Tel. Cort. 1547

BRONX—FOR SALE OR TO LET.

BUILDERS!!—EASY TERMS

43 Free and Clear Lots, Separately or Together
INCLUDING FIVE FINE CORNER PLOTS
Suitable for Apartments, Hotels, Stores, Theatres, Movies, Etc.
EAST 177TH STREET AND TREMONT AVENUE
Main Entrance to Bronx Exposition Through This Property
Subway and All Bronx Cars Transfer or Pass the Property
ALSO 35 LOTS ON WHITE PLAINS ROAD.
Between 199th & 200th Streets—near Subway Station
DOMESTIC REALTY CO., 38 West 21st St., N. Y. C. Phone 9790 Chelsea

WESTCHESTER—FOR SALE OR TO LET.

SCARSDALE BARGAIN

In Highly Restricted Community 6 Minutes' Walk East From Station on High Ground Near Schools and Churches.

Plot 80 by over 200 feet. Pure Colonial type frame house, cream colored shingled exterior, with green blinds, located between two fine old oak trees, 30 inches in diameter. House has central hall, living room with open fireplace and built-in bookcases, dining room, butler's pantry and kitchen with electric range; 2nd floor contains master's suite of bedroom and dressing room with private bath, 2 other bedrooms and bath; 3rd floor has maids' room and bath with storage space. Hot water heat. *Price reduced from $27,000 to $22,500 if sold within 10 days; $7,500 cash required.*

FISH & GARMANY, Phone Scarsdale 1.

BROOKLYN—FOR SALE OR TO LET.

TAX EXEMPT, 2 FAMILY
13 rooms and 2 baths
Up-to-date house
with all improvements
ONLY THREE LEFT
REDUCED PRICES
$15,000, CASH $3,500
BUILDER 1658 78TH STREET
FT. OF WEST END SUBWAY.

NEW JERSEY—FOR SALE OR TO LET.

$37 MONTHLY

Pays 1st Mgt. Int., Taxes, Water and Ins. 800 feet ele. High above mosquito zone. Golf. Tennis, Bathing, Boating, Skating.

BEAUTIFUL GROUNDS, 100 X 157 FT. TEN BIG ROOMS, TWO BATHS, SLEEPING BALCONY. 51 MIN. ON THE TRAIN TO CITY. $13,250 ON EASY TERMS YOU CAN PAY IS TOTAL PRICE. REASONABLE AMOUNT OF CASH SECURES TITLE AND OCCUPANCY, BALANCE ON MORTGAGE.

Wonderful land and water views extending for 20 miles in every direction. Country advantages and the same conveniences that prevail in New York City. Tree covered plot, exquisitely landscaped. Big garage included. Property located in heart of Jersey's biggest, most exclusive and convenient purely residential suburban section. Details and plans from V. A. BOWMAN, 277 Beaumont St., Brooklyn, N. Y. Tel. 1601J Coney Island.

A SERVANTLESS STUDIO HOME

BIGGEST BARGAIN

In New York City commuting zone. Fine Ex. Service on D.L. & W.R.R. Convenient to trolley & R.R. Large plot 100x153 feet.

$2,500 SECURES TITLE and occupancy. Balance of $6,750 on easy term mortgages, which can be paid off in a few years for less than you now waste in rent. Seven fine rooms and bath. Permanent home; everything modern; no extras; steam heat, parquet floors, beautifully decorated inside and out. Select, strictly residential neighborhood. Best of boating, bathing, skating, golf, country club, schools, churches, markets. Nearly 900 feet elevation; no mosquitoes. Fine living room, with huge open fireplace, and big studio. No servants needed; electrically equipped throughout, including electric range, washer, vacuum cleaner, electric lights and base plugs. An ideal place for children. P. D. WORCESTER, Suite 1312, 170 Broadway, N. Y. C. Tel. 1522 Cortlandt.

MONTCLAIR

Three minutes to Watchung Avenue Station. Shingle house, large living room, dining room, kitchen, pantry, refrigerator room, enclosed porch first floor; three bedrooms, tiled bath, second floor; one bedroom, large storage room third floor; hardwood floors throughout, steam heat, entire house recently decorated and painted inside and out, completely equipped with awnings, screens, shades. Price $12,600. Phone Montclair 876 R, or call 8 Appleton Place, Sunday or any time. WM. R. STANERT, Owner.

FARMS.

New Jersey—For Sale or To Let.

$900 UP BUYS A FARM in New Jersey with stock, equipment, harvested crops thrown in; our free illustrated catalog describes a hundred bargains throughout the State; call or write for copy. NEW JERSEY FARM AGENCY, 154-B Nassau St., N. Y. C.

TO LET FOR BUSINESS.

125TH ST., 500 W. Corner Amsterdam Av.
2 room connecting offices (1 flight up), suitable optician, lawyer or any light mfg business. Inquire premises or $900
HARRY GOODSTEIN Owner, 261 Broadway
Phone 1922 Barclay.

TO LET FOR BUSINESS.

23,000 Feet

Ready for Occupancy

An ideal Building, ideally located for *PRINTING* and all other Manufacturing Purposes.

Ground Floor & Lofts
Modern facilities—high ceilings—light on 4 sides—sprinklers

402 W. 27th St.
GREENSTEIN *Chelsea 4555*

122 FIFTH AVENUE
3 Lofts to Let

13,000 square feet each floor; will divide, 3,000 feet, 5,000 feet, or otherwise to suit; fine ten story building; fireproof; 100% sprinkler system; manufacturing allowed; reasonable rent; brokers protected. E. Sharum, 170 Broadway. Telephone Cortlandt 7202.

PENN. TERMINAL BLDG.
7th Ave., 30th to 31st St.
Adjoining Penn. Station and Hotel.
STORES OFFICES
Also Top Floor, 13,000 Sq. Ft.
Inquire Supt., or Your Own Broker.

29 WEST 57TH ST.
HANDSOME LIGHT LOFTS
IMMEDIATE OCCUPANCY
EXTREMELY LOW RENTALS
PHONE 1176 VANDERBILT

APARTMENTS FOR SALE OR TO LET.

Furnished—East Side.

UNUSUAL OPPORTUNITY. Small newly furnished apartment; large living room, 2 bedrooms, kitchenette and bath; everything new and modern. Owner-management. Only very desirable responsible tenant considered. Apply on premises, 846 Lexington Ave., at 64th St. M. MORGENTHAU, JR., CO., Agents, 306 Broadway, New York.

Furnished—West Side.

WHY PAY HIGH RENTS?
The Hotel Gregorian
35th St., West, Near 5th Ave.
A superior hotel, famous for home comfort and excellence of cuisine, offers
Apartments at $100 monthly.
Apartments, front parlor, bedroom and bath, $190 monthly.
INSPECTION INVITED.

Unfurnished—East Side.

1049 PARK AVE.
AT 86TH ST.
NEW APT'S
7 Rooms and 3 Baths
6 Rooms and 2 Baths
Physician's suite—
4 Rooms and Lavatory
Open fireplaces; Subway express station 1 block away.
AELRED REALTY CORP.
Lenox—8253

120 East 31st St.
Housekeeping—Modern Fireproof Building
3 Rooms—8 Rooms—Bath
Elevator Service.
Brown, Wheelock Company Inc.
10 E. 45th St. Murray Hill 3100

APARTMENTS FOR SALE OR TO LET.

No Management Worries

The Queensboro Corporation with its years of successful experience manages the buildings at Jackson Heights, insures efficiency and economy and relieves the tenant-owners of all the details incident to apartment operation.

Jackson Heights
New Garden Apartments

3, 4, 5, 6, 7, 8, 9 and 10 Rooms—1 to 3 Baths
Every Room an Outside Room

A Moderate Initial Payment will give you *immediate occupancy*. Small monthly payments thereafter will cover all carrying charges and pay the balance of your equity, so that in a little over six years you will *own* your apartment outright.

Social and Business References Required
The Newest Apartments are Tax Exempt for 10 Years
22 MINUTES FROM 42nd STREET
Golf, Tennis Courts, Children's Playgrounds, etc.

Visit Jackson Heights To-day—take Subway to Grand Central, transfer to QUEENSBORO SUBWAY (Corona Line) to 25th St. (Jackson Heights) Station—(Office Opposite Station)

Apartments Open for Inspection until 6 P. M. Daily

The Queensboro Corporation Manhattan Office 50 East 42nd St.

SUNLIGHT APARTMENTS
391 EAST 151ST STREET (at the Hub of the Bronx)
ONLY 1½ BLOCKS FROM JUNCTION OF EAST AND WEST SIDE SUBWAY, 3D AV. L AND CROSSTOWN CARS
AT 149TH ST. AND 3D AVE.
15 min. from Grand Central, 20 min. from Times Square.
Sarjan Court
3-4-5 Rooms, Electric Light, Steam Heat, Hot Water, Tile Bathrooms, with Showers, Built-in Tubs.
LARGE, AIRY, COMFORTABLE, LIGHT ROOMS
WITH PLENTY OF SUNSHINE
LONG LEASES REASONABLE RENTS
TYROL REALTY CORPORATION
N. W. Cor. Melrose Av., 151st St. Open evenings (exc. Sun.) until 9 o'clock.

Unfurnished—East Side.

At 19 East 95th St.
In the social centre, near 5th Avenue. Five rooms & bath; renovated throughout; living room 26 ft. long; unusually large closets; immediate possession. Rent $145; also 7 and 8 rooms, $140 to $210. Apply on Premises.

Unfurnished—West Side.

IMMEDIATE OCCUPANCY
One Exceptional Apartment of 7 Large Rooms & 3 Baths
THE DALLIEU
838 West End Avenue
Southeast Corner 101st St.
Every Modern Convenience.
Abundance of Light and Closet Room
Full Particulars,
FRED'K ZITTEL & SONS.
B'way & 79th St. Tel. 9700 Schuyler

309 W. 86th St.
This new 12-story absolutely Fireproof Apartment Hotel overlooks the Hudson, is on a parked street and is located in the most refined residential section of the West Side. The opportunity of securing a home here is limited to these two suites. Yearly lease only. Maid and restaurant service.
Unfurnished
2 ROOMS, BATH........$185
Furnished
2 ROOMS, BATH........$135

The Strafford
777 West End Ave.
Cor. 98th Street
12-story fireproof building, complete in every detail. Corner apartments with all outside rooms overlooking West End Avenue and the Hudson River.
10 ROOMS—3 BATHS
Supt. on Premises or
Sharp & Company, Agts.
2,489 BROADWAY.

THE HILLCREST
ELEVATOR APT. HOUSE
Opp. Columbia College Grounds.
430 W. 116th near Amst. Av.
8 extra large size rooms and foyer, handsome and modern apt.; main rooms all face street; ideal, quiet, refined section; one block from B'way sub. sta. Supt. on premises or
Harry Goodstein OWNER, 261 BROADWAY
PHONE BARCLAY 1922.

202 Riverside Drive
Corner 93d St.
High Class Fireproof Apartments
One Apartment Left
10 Rooms, 3 Baths
IMMEDIATE POSSESSION.
APPLY ON PREMISES.

VAUXHALL
780 RIVERSIDE DRIVE, Cor. 155th St.
MODERN FIREPROOF BUILDING
TWO APARTMENTS OF 4-6 ROOMS
HIGH-CLASS SERVICE
Supt. on Premises—Audubon 7100.

562 West End Ave.
87TH ST.—MODERN FIREPROOF BLDG.
8 Large, Sunny Rooms, 3 Baths
Apply Supt. on premises or
ARTHUR LOBO, 8 W. 33d St. Penn. 1818

Unfurnished—West Side.

LOW RENTALS
1, 2 & 3 ROOMS
Outside Bath, Large Closets
Extra Large Rooms
Furnished & Unfurnished
Excellent Restaurant
Hotel Beresford
Central Park West & 81st St.
Charles A. Weir, Resident Manager

High Class
Elevator Apartments
250 Fort Washington Av.
N. E. Corner West 170th St.
3-4-5 Rooms
Bath and Foyer
6 Rooms
2 Baths and Foyer
Reasonable Rental
Every Modern Improvement.
Convenient to 165th St. subway station, Broadway surface and bus lines.
Agent on Premises.

The Overdene
230 West 105th Street
Duplex Apartment
10 Rooms & 5 Baths
Available November 15th
EXCEPTIONALLY WELL PLANNED
THREE EXPOSURES
Apply Superintendent, MR. WAGNER

152 West 72d St.
NEW BUILDING
1 & 2 Rooms
IN-A-DOOR BED, KITCHENETTE
Rents $1,000-$1,400
E. K. Van Winkle
Agent on Premises. Columbus 1077.

7 ROOMS & 2 BATHS.
BRENTMORE
88 CENTRAL PARK WEST
Corner 69th St.
Unusually large room. Unobstructed outlook to south, north and west.
FRED'K ZITTEL & SONS,
B'way & 79th St. Tel. 9700 Schuyler.

Unfurnished—Bronx.

JUST COMPLETED
IMMEDIATE POSSESSION
2515-2525 Gr. Concourse
NORTH OF FORDHAM ROAD.
4 Room Apartments
Every Conceivable Improvement.
Three blocks east of Jerome Av. Subway. 6th and 9th Av. "L" at Fordham Road.
Agent on premises.
REASONABLE RENTALS

NEW BUILDING
4-5 ROOMS
High-Class Apartments
RENTS REASONABLE.
131 Kingsbridge Road, bet.
WEBB AND SEDGWICK AVES.
4 BLOCKS FROM JEROME AVE. SUBWAY STATION.

2312-2316 LORING PLACE
Between Fordham Road and 183d St.
Ready Nov. 1.

4 rooms..............	$75 to $82
5 rooms..............	90 to 95
6 rooms..............	108 to 115
7 rooms and 2 baths..	125 to 133

Apply Agent on Premises.

APARTMENTS FOR SALE OR TO LET.

Unfurnished—Bronx.

University Heights
192d Street and University Av.
JUST COMPLETED
4-5 Rooms
Every Modern Improvement.
Five minutes' walk to Lexington Ave. subway; 6th and 9th Ave. "L" express station at Kingsbridge Road or Fordham Road.
Reasonable Rent
Agent on Premises

Unfurnished—Brooklyn.

NEW GARDEN APARTMENTS
3 Rooms, Sun Parlor and Bath
4 Rooms, Sun Parlor and Bath
$68 to $86
All Outside Rooms
Beautifully landscaped garden. 100 ft. x 80 ft. *Tennis Courts.*
Take West End Express, B. R. T. Subway, to 79th St., Brooklyn. 30 minutes from Times Square.
Superintendent on premises
Apartment 5, 1,721 74th St.

HAMPTON COURT
LUXURIOUS 5-ROOM UP-TO-THE-MINUTE APT. HALF HOUR TIMES SQUARE; 20TH AVE. STA. WEST END SUB. TEL. BENSONHURST 4949.
Benson and 20th Aves., Brooklyn

MORTGAGE LOANS.

WILL LOAN on good second mortgage; low interest. Room 74, 180 Broadway.

CITY REAL ESTATE.

Manhattan—For Sale or To Let.

ON WEST 77TH ST., between Columbus and Amsterdam Avs. (beautiful dwelling block), for sale—A four-story, basement and cellar, high-stoop, stone-front 19-foot private dwelling, with extension, in perfect condition; redecorated and painted; parquet floors throughout; new steam-heating plant; a home of beauty and a joy to the occupant; with or without furniture; immediate possession. D. H. Blakeley, 344 Columbus Av. (76th St.) Schuyler 8569.

ON LENOX HILL, ADJOINING LEXINGTON AV., Narrow width 4-story and basement brownstone dwelling; immediate possession; reasonable price and terms. OGDEN & CLARKSON CORPORATION, 1 East 49th St. Plaza 6955.

FOR SALE—36 West 75th St.—Modern 14-room house, first class condition; excellent location for private residence, doctor, or can be turned into apartments without great expense. Apply on premises.

PENN. TERMINAL PLOT, near 7th Av., 50x100; suitable for improvement; 42-year lease; immediate possession; very low rent. M. Rosenthal Co., 287 7th Av. (27th). Watkins 0130.

100x100, five-story walk-up, near 191st St. subway station; subject to a 10-year first mortgage; approximate rental of $50,000,$40,000 cash required. Goodwin & Goodwin, 260 Lenox Av. Harlem 6500.

RENT—Immediate occupancy, 322 West 78th St.; adjoining Drive; princely five-story American; 14 rooms, 3 baths; $4,600. Caretaker.

GREENE ST. loft building, rents $12,000; equity $35,000; sell or exchange. M. ROSENTHAL, 287 7th Av. Watkins 0130.

DAYLIGHT FACTORY, 14,800 square feet; Grand Central Terminal section; sell reasonable. Owner, Murray Hill 6667.

CITY REAL ESTATE.

Bronx—For Sale or To Let.

OPPORTUNITY OF A LIFETIME; 10 YEARS' TAX EXEMPTION; PLOT OF 14 LOTS, NEAR WESTCHESTER SQUARE STATION, BRONX; EXCELLENT TRANSIT FACILITIES; RIPE FOR IMMEDIATE IMPROVEMENTS; WILL SELL ENTIRE PLOT OR SINGLE LOTS TO HOME BUYERS, TERMS TO SUIT. G 45 TIMES.

HIGH-CLASS 8-room apartment and garage in duplex private house. For information phone Stuyvesant 3809.

NEW one family, seven-room, garage; $12,000. Murphy, 3,630 Greystone Av., Riverdale, near West 238th St.

CONCOURSE, 1,044—10 rooms, bath, all improvements, bargain to quick buyer; owner on premises; leaving town.

THREE-FAMILY brick house, improvements, best section Bronx; $13,500. A 187 Times.

Brooklyn—For Sale or To Let.

SEVEN-ROOM HOUSE, large enclosed piazza, parquet floors, steam heat, tiled bath, every improvement, every convenience; a small cash deposit, balance as rent; Avenue M and East 46th St., Brooklyn; take Flatbush Av. car to East 46th St., go one block north. J. E. Bastress, 4,601 Avenue M, Office 391 Fulton St., Brooklyn.

FLATBUSH—Splendidly arranged house, 7 rooms, 2 baths, steam heat, parquet floors, open fireplace, tiled kitchen, tiled bath with shower, enclosed porch, sleeping porch, butler's pantry, lots of closets; real home; absolutely private location, near Brighton subway; rent $150. Phone Midwood 4663.

TWO semi-detached cottages, beautifully located, two blocks from bathing beach; finest homes in this section; up-to-date in every respect, parquet floors, electric lights, steam heat; $10,000 each. Take West End line to 20th Avenue station. See F. S. 8643 19th Av., B'klyn. Bensonhurst 2026.

WONDERFUL INVESTMENT. Six-story elevator apartment; rent, about $34,000; net, $17,000; price, $195,000; equity, $63,000; consider half cash, lots, acreage. Box 80, 1,180 Fulton St., Brooklyn.

GARAGE—Almost new, 40,000 square feet, near Prospect Park, Brooklyn; asking $175,000; open to offer. H. I. Benward, 847 Bedford Av., Brooklyn.

BOROUGH PARK BARGAIN, TAX EXEMPT. Modern two-family brick, 13 rooms, double garage, plot 30x100. Sunset 5239.

ROCKAWAY PARK—House for sale, 184 Beach 122d St.; ocean block; 9 rooms, furnished. Inquire 246 Beach 120th St.

Queens—For Sale or To Let.

MOTOR OUT TODAY and see the NORWOOD GARDENS and ARLEIGH HOUSES; six, seven and eight rooms, one and two tiled baths; tiled kitchen and heated garage; only 15 minutes from 42d St. and 10 minutes from Queensboro Bridge; 10 years' tax exemption. GOING FAST, 115 already sold. FROM QUEENSBORO BRIDGE, follow left branch of elevated road to Grand Av. station and turn right to Norwood Gardens, or follow elevated road to Ditmars Av. station to Arleigh; or take Interboro or B. R. T. Broadway subway train. RICKERT-BROWN REALTY CO., 32 Vanderbilt Av. Tel. Vanderbilt 9484.

FOR RENT—NORWOOD GARDENS, eight-room private house, with two baths and a two-car heated garage; only house for rent in Norwood Gardens; $200 per month; 15 minutes from Grand Central subway station and Times Square. BY MOTOR, from Queensboro Bridge, follow left branch of elevated road to Grand Av. station and turn right to Norwood Gardens, or by SUBWAY take Interborough Queensboro trains or B. R. T. Broadway trains to Grand Av. station. RICKERT-BROWN REALTY COMPANY, 52 Vanderbilt Av. Tel. Vanderbilt 9484.

AUTOMOBILE SHOWROOM SITE, Northwest corner Queens Boulevard and Hillside Av., Jamaica, 127x43, best location on Long Island; thoroughly equipped and profitable service station on premises now; owner leaving country, must sell; submit offer. M. Spelletta, 120 Broadway, New York. Tel. Rector 6583.

FLUSHING — Beautiful corner, brick residence, ten rooms, three baths, sun parlor; copper gutters and leaders; greenhouse and 2-car garage, with separate heating plants; most exclusive section of town; convenient to trolley and trains; price $45,000; terms arranged. H. Trowbridge Harris, 152 Fulton Av., Long Island City. Astoria 406.

GREAT HOUSE BARGAIN. $1,000 cash, $40 monthly, buys beautiful home (tax exemption saves $2,000) half hour Manhattan; near school; steam, parquetry, tiling, fine fixtures; driveway; artistic decorations, enclosed veranda. Phone Jamaica 4245.

HOLLIS—SEVEN ROOMS—$8,500. This house is modern in every detail and actually worth $10,500; owner going away, must sell this week; $2,500 cash necessary. B. H. Sweet, 365 Fulton St., Jamaica. Phone 476.

BARGAIN—One family, frame, suitable for large family; 8 large rooms and bath, electric light, parquetry, large sun parlor, driveway, plot 37x100; price $10,500 for quick sale; terms arranged; phone owner. Richmond Hill 4912.

MORRIS PARK—2 family, tax exempt, every improvement, driveway, good location; ready for occupancy; $3,500 cash required. Granier, 123d, between Kimball and Jerome Avs.

HOLLIS COURT—Owner must sell corner cottage on boulevard; bargain; terms to suit right party. Phone Hollis 6593.

SEVEN-ROOM house, garage, plot 100x100. Telephone Flushing 3139.

SUBURBAN REAL ESTATE

Rate 55 cents an agate line.

Westchester—For Sale or To Let.

NEW ROCHELLE.
UNUSUAL BARGAINS.
Prices Reduced on the Following.
Terms to Suit.

Colonial house, stucco, slate roof, tile bath, seven rooms, gas, electricity, hot water heat; large plot. Price $11,000, $3,000 cash.

New white Colonial, six rooms, bath, gas and electricity, vapor heat; garage; on 50x100. Price $12,500.

New brick house, attractively designed; tile bath, gas, electricity, hot water heat; garage; large plot. $15,000. Terms to suit. Office open Sunday.

JOSEPH LAMBDEN & SON, INC.,
Established 1876.
54 Lawton St., New Rochelle, N. Y. Tel. 302. New York office, 51 East 42d St. Tel. 1078 Vanderbilt.

WHITE PLAINS—Owner wants farm, will sell his ideal Craftsman home, living room with fireplace, library, dining room with southern exposure, kitchen; second floor contains four large sleeping rooms and sleeping porch; high ground, and ten minutes to station; garage, chicken house; big plot; $16,000, on reasonable terms. G. Albert Thompson & Co., opposite station. Phone 1661 or 2829.

WHITE PLAINS—Owner leaving for South must sell his delightful home with large living room with fireplace, dining room, kitchen, butler's pantry, 4 bedrooms and bath; all modern improvements; good neighbors; 18 minutes' walk to station; plot 50x152; will accept $9,000. Phone G. Albert Thompson & Co., White Plains, N. Y. Phone 1661 or 2829.

SCARSDALE—Owner offers beautiful brick and hollow tile house and garage; 8 minutes' walk from station; 6 bedrooms, 4 baths, fireplaces, porches; wonderful view Scarsdale Valley and Bronx River; magnificent trees; cost me over $65,000; inspect and make offer. Vanderbilt 6222 or Scarsdale 446, after 7 P. M.

LARGE new six-room Dutch Colonial house, all modern improvements; lot, 60x116; Westchester & Boston station at property (Chester Heights); price $10,000; terms arranged; houses built to suit purchaser, $7,000 up. Marberry Construction Co., Inc., Union Corners, Bronxville. Telephone Hillcrest 2608W.

$7,500, EASY TERMS. MODEL HOMES IN WHITE PLAINS. Six rooms and bath, with every modern improvement, on Battle and Waldo Avs. Representative on premises or V. Green Construction Co., 45 West 34th. Phone Fitzroy 3800.

ATTRACTIVE Colonial home at White Plains; 9 rooms, 3 baths, 2 sleeping porches; hot-water heat; all modern improvements; excellent location; convenient to station; price $20,000; reasonable terms. Telephone Murray Hill 9826. Chauncey B. Griffen & Co., 18 East 41st St.

FOR RENT IN RYE. Attractive furnished cottage for rent in Rye; four bedrooms; near trolley; $125 a month till May 15, or by the year. CHAS. S. FAULKNER, Office Facing Rye Railroad Station. Telephone Rye 123.

FOR RENT OR SALE. GREENACRES—HARTSDALE. Newly finished, attractive homes of 8 or 9 rooms, with 3 tiled baths, in choicest location. H. ROSS CLARK, 15 Court St., White Plains, N. Y. Tel. 2611.

RENT OR SALE, distinctive Dutch Colonial dwelling; beautifully situated, 9 rooms, 3 baths; decorated; garage; finest construction throughout; all modern conveniences; large corner plot; rent $250 monthly; price $26,000. HERKIMER, INC., 25 West 43d, New York. Tel. Murray Hill 0789.

IDEAL bungalow at Larchmont, 7 rooms and bath; beautifully situated, on large corner plot; wonderful old trees; 8 minutes to station; price $12,600; very liberal terms; inspect this today. Chauncey B. Griffen & Co., 18 East 41st St. Telephone Larchmont 500.

TO LET, Winter, furnished, 8 rooms, 3 baths; new; easily heated. White Plains 2254.

Westchester—For Sale or To Let.

MOUNT VERNON—New stucco house, seven rooms, enclosed porch, parquet floors, garage, steam heat, all improvements; near station; worth $22,000; leaving city, will sacrifice; no reasonable offer refused. Phone owner, Murray Hill 1827. 505 5th Av., Room 401.

RENT UNFURNISHED. Semi-detached house, 8 rooms, bath, steam heat; 5 minutes' walk to Tuckahoe station; occupancy Nov. 1; lease for year or longer; asking $110 per month. BURKE STONE, INC., BRONXVILLE 1480.

FOR SALE, Pelham Manor, well-built, modern Colonial house, 9 rooms, 2 baths; large living room, parquet floors; garage; good size lot; located on high ground; fine neighborhood; reduced to $18,500 for quick buyer. 670 James St. Phone Pelham 4838W.

NEW ROCHELLE. Sutton Manor on Sound, good view, $18,000; high grounds; bathing and boating privileges; all improvements; eight rooms; good size lot; rare chance for quick buyer. Owner, 91 Times.

VERY desirable houses for sale; close to station; six, seven and eight rooms; one two, three baths; $10,500 to $18,000. Apply Ralph Hayhurst, Crestwood. Tel. 3431 Tuckahoe.

LARCHMONT—Beautiful stucco bungalow, 7 rooms, tiled bath, fireplace; large porches; garage; plot 75x100; at price that sounds like old times. Olcott & Egger, 51 East 42d. Tel. Murray Hill 2326.

HARRISON—New House, six rooms and bath, all improvements, lot 50x115, five minutes from railroad station and fifteen minutes from Rye Beach. Box 586, Harrison, N. Y.

PELHAM—Four minutes to station; new Dutch Colonial house, seven rooms, tiled bath, vapor heat; garage; $16,500; terms. F 545 Times.

Long Island—For Sale or To Let.

LYNBROOK AND VICINITY. Good house, 7 rooms and bath, $6,500; new Colonial, 5 rooms and bath, gas, electricity, steam heat, chestnut trim, $6,600; beautiful bungalow, 6 rooms, tiled bath, steam heat, fireplace, plot 60x100, $6,900. Martens & Peace, opposite station, Lynbrook.

MALBA, on Long Island Sound, 28 minutes from Pennsylvania Station; beautiful residence, 8 years old, 9 rooms, 2 baths; plot 150 feet on waterfront by about 120; price $18,000; $3,000 cash; must dispose of immediately. H. Trowbridge Harris, 152 Fulton Av., Long Island City. Astoria 406.

BUNGALOW—LITTLE NECK. Country within the city; bungalow; 6 rooms, 3 bedrooms; Dutch kitchen; porch; splendid location; beautiful plot; near electric station; small cash payment and easy terms; price $11,000. Phone Jere Johnson, Flushing 3508.

BROADWAY-FLUSHING. New Colonial, tax exemption, seven rooms, two baths; all modern improvements; oak floors throughout; built-in tubs; excellent location; $2,000 cash, balance like rent. Durand, Broadway and 22d St., Flushing. Telephone Flushing 3508.

KEW GARDENS—Beautiful modern residence; large living room, sun parlor, library, dining room, 6 bedrooms, 2 baths, shower, 4 toilets, garage, if desired; for sale, furnished or unfurnished. Manly. Telephone Richmond Hill 1088.

FOR RENT, Flushing, 1921 house, beautifully furnished this year; nine rooms, two baths, sunroom, grand piano; linen, silver, &c.; stands on large plot in beautiful location, with two-car garage. Call Flushing 1762.

WESTBURY—$7,000-$1,500 cash; best construction; new, 6 rooms, attic; steam heat, electricity; beautiful homes; restricted section, near station; buy on inspection. Henry Pierson, Maple Av., phone 4300 Sterling (Brooklyn).

LYNBROOK, L. I.—8-room house; unusually large attic; plot 50x163; hot water heat, gas, electricity; large porch, screens; ivory woodwork; 3 minutes from station. Owner, 100 Earle Av. Phone Lynbrook 890W.

WOODMERE—Are you looking for a bona fide BARGAIN in a HOME? I have it. H. Frankfort, Telephone Far Rockaway 237.

SUBURBAN REAL ESTATE

Rate 55 cents an agate line.

Long Island—For Sale or To Let.

BROADWAY, FLUSHING. BUILDER MUST SELL AT ONCE, 2 LATELY COMPLETED 7-ROOM HOUSES, 2 BATHS, WITH SHOWER; PARQUET FLOORS THROUGHOUT, OPEN FIREPLACE, 3 SUN PORCHES; ON PLOT 50x100; READY FOR OCCUPANCY.

10-YEAR TAX EXEMPTION.

Located on 30th St., between Crocheron Av. and State St.; 3 minutes from Broadway, Flushing depot; 21 minutes on Long Island Railroad to New York.

Big bargain can be had for somebody.

MABRY REALTY CO., 1,182 BROADWAY, N. Y. Phone Madison Square 9275, or Richmond Hill 2353, or Flushing 0192, on premises.

KEW GARDENS RESIDENCE ON EASY TERMS. For quick sale, a most artistic home, slate roof, garage, every feature; 8 rooms, 3 baths. Terms like rent. EDGEWORTH SMITH, INC., Sole Agents, 1 West 34th St., N. Y. Phone Fitzroy 5250. Kew Gardens, at Station. Phone Richmond Hill 1713.

$7,500—COLONIAL—$1,000 DOWN. One of the prettiest spots in Bayside West; tax exempt; 6 rooms; take train from Penn. Station to Bayside and walk south 5 blocks to Broadway and Stewart Av., or by motor via Jackson Av. EDGEWORTH SMITH, INC., Bayside Office at Houses. Phone Bayside 2175, or 1 W. 34th St., New York City. Fitzroy 5250.

FURNISHED OR UNFURNISHED. DOUGLASTON, L. I.—20 minutes Pennsylvania Station; beautiful location and grounds; 2 minutes from station; 7 rooms and sleeping porch; large fireplace, exceptional heating equipment, 2 baths and shower; living room and main bedroom each 30x16; spacious porches and house sumptuously furnished; new grand piano and Victrola; $300 monthly; references. Phone weekdays Murray Hill 1675 or write A 253 Times.

AT FLORAL PARK—HALF HOUR OUT. Most desirable; 10 rooms and bath, sun parlor, water, gas, electricity, steam heat, oak floors, newly decorated, 2 open fireplaces; 2-car garage with chauffeur's quarters; plot 110x200; lawn with large maple shade trees; ideal location; facing park; best residence street; 1 block from station and trolley; an exceptional bargain; $18,000. A. H. Goldsmith, P. O. Bldg. Phone Floral Park 239.

A WONDERFUL INVESTMENT at Douglaston; tax exemption; Colonial centre hall; nine large rooms, three baths; latest improvements; enclosed heated porches, open fireplace, sleeping porch, oak floors, steam heat, instantaneous heater; ready to move in; large plot; landscaped; garage; $19,000; reasonable cash; long-term mortgage; investigate. P. Freeman, Broadway and 22d St., Flushing. Telephone Cortlandt 3587.

FREEPORT—Village farm; 7 rooms and bath, all improvements, hot water heat, plot 60x290; $8,000, cash $3,500. Also 8 rooms and bath, hardwood trim, all improvements, plot 75x165; price $12,500, worth $15,000; 9 rooms, bath, all improvements, hot water heat, plot 150x100; price $9,500. Other bargains in houses $6,500 and up. George E. Wheeler, 15 Railroad Av., opposite depot. Open Sundays. Phone 438.

CAN OCCUPY NOV. 1. Charming seven-room home with attic, on hilltop of Marathon Park, Little Neck, North Shore; large porch, steam heat, fireplace, two toilets; near station; 26 minutes from Pennsylvania Station; every city convenience; tax exempt; price, $10,000; easy terms. JOHN M. RIEHLE, 88 William St., John 4343. Office on property. Bayside 1168.

MALBA ON THE SOUND. FOR SALE OR RENT, BEAUTIFUL NEW COLONIAL HOME, 9 ROOMS, 2 TILE BATHS; VIEW OF SOUND, DECORATED TO SUIT; EXCELLENT OPPORTUNITY SECURE VERY HIGH-CLASS PROPERTY FAR BELOW COST. TELEPHONE FLUSHING 256.

MUST SELL at cost, beautiful home, built before the war, on North Shore, L. I.; highly restricted neighborhood; 30 minutes from Penn Station; house has all improvements, with garage; large plot of land; beautiful shrubbery and shade trees, with beach rights included; price $20,000. Telephone Flushing 2709 any morning before 9 for appointment.

HOME BARGAINS, 6 BEDROOMS. Hollis—Am obliged to leave Long Island, offer my modern house, 9 rooms, perfect condition, bath, steam, gas, electricity, large living room, beautiful dining room, hedge shrubbery; 50x100; fine neighborhood; near station; $13,500. H. B. Scutt, Owner, 309 Fulton St., Jamaica. Phone 3912.

LIVE NEAR THE GOLF LINKS. For Health, Recreation and Convenience. At Addisleigh, adjoining St. Albans Golf Club, new colonial home, 8 rooms, 2 baths, sun parlor, centre hall, fireplace, solid oak floors, artistic decorations and fixtures, fine neighborhood; $16,000. F. W. Scutt & Co., 309 Fulton St., Jamaica. Phone 79.

ADDISLEIGH, St. Albans, L. I.—Houses, just finished, and lots at reasonable prices; all improvements; in restricted neighborhood; near station; golf course and tennis courts; less than half hour to Pennsylvania and Flatbush stations; easy terms. G. W. McDougall, Central Av. and L. I. R. R. St. Albans, L. I. Telephone Jamaica 2581.

"THE BETTER CLASS HOMES." FOREST HILLS, KEW GARDENS, HOLLIS, FOR SALE, FOR RENT. MRS. DOWD, 22 EAST 33D. MAD. SQ. 2427.

CEDARHURST, L. I.—10-room stucco house, brand new, 3 baths, all modern improvements; big bargain. Telephone Bryant 2511 or phone Sunday all day, 1059 Far Rockaway.

LONG BEACH—Steam-heated cottage; rent $50 monthly, to apply on purchase price. Phone Fitzroy 0394, or call today on Hayhurst, left of station.

LONG BEACH. 5 boardwalk lots, near Hotel Nassau; reasonable. M. BERINGER, 328 East 34th St.

KEW GARDENS—Architect's home, corner, 8 rooms, 2 baths; garage; sacrifice $22,000 net; rent, furnished, $300. Tel. Boulevard 6427W.

LADY leaving city will lease to adults beautifully furnished seven-room house, garage, convenient Forest Hills, L. I. A 183 Times.

New York State—For Sale or To Let.

351 ACRES. PROFIT AND PLEASURE FARMING are satisfactorily combined in this instance; every acre working; buildings in A1 condition, consisting of Elizabethan master's house with 14 rooms and 3 baths; 3 cottages, barns for 100 dairy cows; unsurpassed views of Orange County hills and distant mountains; close to nature and near New York; two express stations; send for pictorial description. S. S. Walstrum-Gordon & Forman, 75 Maiden Lane, New York. Beekman 1414. Ridgewood, N. J. Tel. 555.

LOW-PRICED Hudson River home sites, base of Mount Beacon, Dutchess County; 7 acres, 9-room residence, bath, steam heat, electric light and tenant house; trolley; price $10,000; liberal terms; also one acre, 8-room house; barn, fine garden, fruit; price $2,700. Robert W. Doughty, Beacon, N. Y.

New Jersey—For Sale or To Let.

SACRIFICE 6-room modern home, grounds, gas, electric, heat; $6,500; easy terms. Henschel, 142 Overpeck Av., Ridgefield Park. Phones Hackensack 940J, Cortlandt 1720.

New Jersey—For Sale or To Let.

RIDGEFIELD PARK—OWNER, LEAVING STATE, will sacrifice his beautiful stucco home, 6 rooms, tile bath, steam heat, open fireplace, enclosed breakfast porch, enclosed sleeping porch, parquet floors, white enamel trim throughout; perfect condition; screens and shades entire house; excellent neighborhood; paved street and all other improvements; assessments paid; terms $1,000 cash, balance $27.50 per month and interest; act quickly. COME OUT TODAY. JOHN A. BALDWIN, opposite station.

HASBROUCK HEIGHTS, N. J.—House, 6 large rooms and bath, gas, all improvements; fruit trees; fine lawn; plot 39x150 ft.; price $6,000; terms. House, 7 rooms and bath, steam heat, every improvement; newly painted and decorated, new shingle roof; property in good repair; plot 50x150 ft.; fine residential section; price $6,500; $1,000 cash. 20 other fine homes at very attractive prices; only 22 minutes' commuting from Erie Terminal, Jersey City. Inquire Aitken Bros., 270 Terrace Av., Hasbrouck Heights, N. J. Tel. 154J. Office always open.

35 MINUTES FROM NEW YORK. EAST ORANGE. New, modern two-family house, $2,000 or less down, 10 rooms; steam heat, electric lights, gas kitchens, hardwood floors, double porches; driveway space for auto and two-car garage; one flat rented at $60 per month; near station, trolley, jitney service, stores, churches, &c., yet in refined section; this is a special offering; let us show it to you. C. C. LURICH & CO., opposite Roseville Station, Newark, N. J.

HOUSE—Bargain, owner; corner brick home; well built and ventilated; tax exempt; 10 airy rooms, 2 baths and shower; parquet and solid oak floors; high-class electric fixtures, steam heat, open fireplace; heavy stone base; dry cellar; 2-car garage; plot 80x125; beautiful grounds; near station, trolley, church, schools, stores; worth $36,000; sacrifice for an offer; come and inspect it. Parker Av. and North Terrace, Maplewood, N. J.

EXCEPTIONAL, HIGH-CLASS, MODERN HOME. Leonia; white stucco; large side porch; beautiful interior finish; steam heat; six spacious rooms and tile bath; every modern improvement and convenience; near train and trolley; only 35 minutes to New York; terms reasonable. W. F. Kerrigan, Broad Av., near Central Boulevard, Palisade Park, N. J. Phone Leonia 984.

FOR SALE—New 2-family brick house, 5 and 6 rooms, all improvements; separate heaters; a real bargain; 5-year tax exemption; 2 private garages; large plot; must be seen to be appreciated; terms to suit; immediate occupancy; can be seen any day. William Buesing, 1,449 Paterson Plank Road, Secaucus, N. J.

SACRIFICE—Owner going West, must sell well-built six-room home; bath, gas, electricity, heat, sewer; paved street; all assessments paid; full price, $6,500; part cash, balance on terms to suit. Call today or send for photo, Hallberg & Longfellow, Ridgefield Park and Bogota, N. J., opposite stations.

BEAUTIFUL 6-room home, electric light, telephone connection; pipeless heater; property 50x100; high and dry; 45 minutes from New York; $4,500; terms to suit; need money; no dealers. Werner, 943 Amsterdam Av. (near 106th).

ATTRACTIVE 8-room home, steam heat, electric light, telephone, large garage, about 8 lots, corner property; 45 minutes from New York; will sacrifice for $8,500; suitable terms (no dealers). Werner, 943 Amsterdam Av. (near 106th St.).

A PAYING ten-acre celery farm at sacrifice price; land all tillable; six-room house, fine condition on main road near Ridgewood; barn, wagon shed, hothouse; spring and brook; $6,000. Buckley Wheeler, Ridgewood, N. J.

ARTISTIC Colonial with excellent view; high location, finest neighborhood; seven rooms, tiled bath; finest construction and finish; convenient express depot; ready for occupancy; reasonable price. Frank Stevens, Ridgewood, N. J.

A $10,000 STUCCO house in Lakewood at 30 per cent. discount; 8 rooms and bath; 8 blocks from Post Office; $2,000 down to proper party. 15 Lexington Av., Lakewood, N. J.

HONEST proposition; bargains, easy terms; you can rent before buying. Raymond Moore, West Englewood. Phone Englewood 1313 M.

FOR RENT—Furnished, steam-heated, seven-room-bath cottage, garage, New Jersey, 42 minutes on Tuxedo Express, for Winter to responsible adults. Watkins 6363.

GLEN RIDGE—Up to date, tax exempt; large rooms, sun parlor, parquet floors; steam heat; near stations; $9,750; good value. H. H. Arthur, 12 John St., New York.

TENAFLY—Beautiful modern home, 6 rooms, sleeping porch, laundry, latest improvements, parquet floors, garage; $7,500. Young, opposite station.

RIDGEFIELD PARK—House, 6 rooms, all improvements; rent reasonable; open for inspection. 113 Orchard St. Particulars Plaza 7407.

TENAFLY—Bargain, attractive 6-room cottage, bath, gas, heat, near station; price $4,700; cash $1,000. Young, opposite station.

ARLINGTON—9-room house, bath, electricity, $8,500; 6-room house, bath, electricity, $6,000; terms. Harris, 112 Stewart Av.

FOR RENT—7-room bungalow, 2 bathrooms; garage; $125 month; fine location. 210 Sinclair Place, Westfield, N. J.

FOR RENT, furnished or unfurnished, nine rooms and garage; best section of Maplewood. South Orange 525M.

FOR SALE at Glen Rock, N. J., remodeled six-room house, improvements. Box 327 or Phone 1210 Ridgewood.

BERGENFIELD—Five room house, every improvement; 3 lots; $5,400. Hartling.

RENT six houses, $75 to $150; two furnished. Titus, P. O. Building, Westfield.

Connecticut—For Sale or To Let.

FOR SALE—Country property in Mystic, Conn., one large stucco house, 14 rooms; one small stucco house, 8 rooms; hardwood floors and all modern conveniences; stucco garage for two cars, tennis court and garden; reason for selling, owner going out of State; price $15,000. Address P. O. Box 43, Mystic, Conn.

HOUSE and garage for rent, furnished, Nov. 1, 6 months, $2,500, or shorter period; beautiful location, Brookside Drive; Sound view; near station; large living room; hot water heat, open fireplaces, 5 master's bedrooms, 3 servants', 5 baths. Owner, Mrs. White, 5 Field Point Road, Greenwich. Tel. 1082.

EAST NORWALK—Dorlon's Point, modern all-year home, six rooms and bath, furnished; 150 feet from water; $8,500. Phone Norwalk 2537 or Vanderbilt 3273.

REAL ESTATE WANTED.

City Property.

PLOT for improvement, about 5,000 square feet, 35th-75th St., west of 3d Av. W. B. Morison Jr., 489 5th Av.

Country Property.

WANTED—To rent, unfurnished, 7 or 8 room house, 2 baths, garage; Mt. Vernon or Pelham; year lease; best references. Phone Bowling Green 8880.

HOUSE, unfurnished, about 7 or 8 rooms; will take year's lease; not more than 45 minutes from city; references. B 935 Times Downtown.

REAL ESTATE FOR EXCHANGE.

PROPERTY IN WESTCHESTER COUNTY. Will exchange newly finished modern houses in excellent location of Greenacres, Hartsdale, for property in Westchester Co. H. ROSS CLARK, 15 Court St., White Plains, N. Y.

TO LET FOR BUSINESS

55 cents a line.

OFFICES and desk room, 145 West 45th, or World Building; unfurnished or furnished; phone and stenographic service. Seneca Co., 63 Park Row. Beekman 8386.

STORE and basement, two elevators, 7500 feet, 96 5th Av., between 14th and 15th, $8500; also light offices facing 5th Av. Apply on premises.

Private Office, Furnished, $30. Mail and telephone privilege, $5. Excellent service; low rent. DUANE CO., 296 Broadway. 248 Worth.

AT GRAND CENTRAL STATION—Office space or desk room; well appointed, spacious; magnificent new building. G 74 Times.

BEAUTIFUL suite 1,600 square feet, wonderfully furnished or unfurnished. Telephone Room 303, 18 East 41st St. Vanderbilt 10373.

50TH ST., 27 WEST—Showroom adapted for high class retail business; call on premises or apply Wolins & Bull, 599 Washington St. Spring 9941.

51ST ST., 10 WEST—Showroom adapted for high-class retail business; call on premises or apply Wolins & Bull, 599 Washington St. Spring 9941.

DOCTOR'S OFFICE. Very desirable ground floor; 5 rooms; up-to-date apartment house; good section of Bronx. Stuyvesant 5143.

5TH AV., 114-116 (17th St.), Room 1406—To sublet, large office and stock room also desk space; very reasonable. Call and investigate.

505 5TH AV. Desirable office space, 480 square feet; $125 monthly; divided into 4 offices. 9,316 Vanderbilt or Room 700 on premises.

LOFTS TO LET. 402 West 27th St., New York.

DENTIST or physician's office; magnificent size and surroundings; splendid, aristocratic location; lease, low rent. Phone Chelsea 5229.

STORAGE SPACE—About 10,000 square feet required in city; dry basement, suitable for shipping facilities; state terms. S 559 Times.

OFFICE sublet, five windows, facing street, 27th St. and Madison Av. Kremer, Stuyvesant 9400.

OFFICE for rent, equipped with furniture, telephone, &c.; reasonable. Apply 1,204 Broadway, Room 208. Longacre 3994.

ABOUT 600 square feet desirable floor space for rent; also offices; immediate possession. Apply 109 Broad St.

AT 500 5TH AV., CORNER 42D ST. Mail and telephone service, $4. Suite 403. Desk proposition with service, $7 up.

BROADWAY, 1,178 (corner 28th St.)—Three light offices to sublet. Room 52. ALSO LOFT, 287 7th Av.

A CORNER parlor floor, near 72d St. subway; wonderful business location. 189 West 74th St., corner Amsterdam Av.

OFFICE SPACE for rent, including stenographic and telephone services. Room 413, 799 Broadway.

LOFT, 22x100 ft., 12 East 32d; immediate possession; light manufacturing. Murray Hill 3569.

PARK AV., 103 (Corner 41st St.), Room 518—Account sailing abroad, will sell completely furnished office reasonably, and sublet.

SUBLET private office, furnished or unfurnished; Phone. 110 West 40th, suite 603.

PRIVATE OFFICE, desk room, mail, telephone; $2 to $25. Nelles, 27 Warren.

TO LET FOR BUSINESS

55 cents a line.

I HAVE FOR SALE for a client, the lease to a four-story with store and basement brick building, erected on a plot of ground 25 feet wide and 75 feet deep, in the neighborhood of Chambers and Church Sts.; lease has 3½ years to run; gross rental is $5,250 per annum; premises are suitable for manufacturing and show room. I. Schneider, 132 Nassau St.

MODERN LOFTS—Immediate possession.
Bleecker St., 128-130, 25x100.
Bleecker St., 130, store, 25x100.
29th St., 15 West, 56x92.
24th St., 133 West, 25x110.
26th St., 343 West (200 lbs.), 63x100.
OWNER, FITZROY 4842.

PRIVATE OFFICE, $30.
Includes service; no lease required.
Mail and telephone privilege, $5.
Best proposition in N. Y. for service.
DUANE CO., 59 4th Av., at 9th St.
Opp. Wanamaker's Store.

17 WARREN ST., NEAR BROADWAY.
Two upper floors for rent for offices, shipping and showrooms; will divide; elevator, &c. Apply on premises or
R. B. ITTELSON, 160 BROADWAY.
Telephone Cortlandt 0567, or your broker.

DESK ROOM in private office; individual telephone, stenography; mahogany furniture and building directory listing; $20 monthly; also mail, telephone and listing privileges, $5 monthly. Room 501, 321 B'way. Worth 4977.

LOFT to let, one flight up; 22x88; reasonable. Apply New York Machinery Co., 142 East 25th St. Gramercy 6509.

8TH AV., 896-8 (near 54th)—Exceptionally light studio and office for rent in new building; reasonable rent.

DESK SPACE, Grand Central district; telephone and typewriter service, desk, furnished at option of tenant. Murray Hill 1183.

DESIRABLE SUITE OF OFFICES TO SUBLEASE AT REASONABLE RENTAL. ROOM 1609, 170 BROADWAY.

FRONT part of loft; 1,000 square feet; suitable office or showroom. 10 East 39th St., 11th floor.

OFFICE space wanted, by young woman typist, in exchange for work. Jane Little, Room 2003, Times Building.

LARGE OFFICE, furnished; best location; telephone. Inquire Room 1108, 45 West 34th St.

DESK SPACE, including desk, $20; mail privileges, $4; Room 419, 1,480 Broadway.

LOFTS, 127-129 West 53d St.—Automobile elevators; fireproof; long lease, low rent. Inquire Corvan, 124 West 54th St.

LOFT, 25x100, for manufacturing purposes, steam heat, electricity, elevator service, $1,600 yearly. Apply 356 1st Av.

DESK ROOM or office space in large, light office; stenographic and telephone service. Sidney Kaufman, 303 5th Av., Room 1005.

LIGHT LOFT for manufacturing purposes; very reasonable. Barnes Press, 254 West 26th St.

ARTISTS' Studio, 54 E. 59th; high, north, $80. Housing Bureau, 507 5th Av. 5022 Mur. Hill.

5TH AV., 507—Private office and deskroom. Housing Bureau, 507 5th Av. 5022 Mur. Hill

PENN. TERMINAL BUILDING,
opposite Pennsylvania Station; new, modern; wonderful light; 4,000 gross feet for executive offices, showrooms, &c.; present tenant will sublet cheap. Longacre 3800.

SPACE FOR RENT—About 2,200 square feet, stock room, show room and office; light and airy; located on Broadway in high-class building; very low rental. 928 Broadway, N. Y., 11th floor. Gramercy 6220.

PUBLIC STENOGRAPHER may use our office and reception room, phone, desk, &c. for taking phone calls and a few letters daily. Bush Bldg., West 42d St. Ploug, 67 West 48th St. Phone Bryant 6246.

SUBLET PARTITIONED OFFICE, CUNARD BUILDING, 3,000 FEET, DESIRABLE LOCATION, LIGHT, AIRY AND QUIET; REASONABLE RENTAL. APPLY 25 BROADWAY, ROOM 1626.

40TH ST., 47 EAST—Very desirable location for high class retail trade, two large rooms, reception hall, wash room, store room, with part use of basement; will alter to suit tenant. Tel. Bryant 2935.

INTERNATIONAL COMMERCE BUILDING, 11-19 Moore St., 7-11 Water St.—Large and small offices, reasonable rent, river view; owner on premises. Telephone Bowling Green 6094.

46TH ST., 146 WEST—Desirable parlor floor in theatre section for show rooms or offices; low rent to desirable tenant. Elrose Realty Corp., 1,465 Broadway.

39 WEST 27TH ST.—STORE, SUITABLE FOR RESTAURANT. WATKINS 0476, SUPT.

OFFICES—Sublet desirable furnished units, modern, downtown building; telephone service. Worth 0732.

FINANCIAL DISTRICT—[illegible]00 feet, 2 rooms, 2 entrances; fine light. William E. Parsley Co., 120 Broadway. Rector 7984.

70TH, 38 WEST—High-class parlor floor, unfurnished; suitable doctor or studio.

OFFICES, 450 square feet, facing Broadway; very moderate rent. 403, 1,400 Broadway.

DESKROOM, telephone and stenographer, $30 per month. Room 1122, 165 Broadway.

84TH, 6 WEST—Doctor, musician or teacher, parlor floor, bath; modern improvements.

44TH, 255 WEST—Large front parlor unfurnished for business. Bryant 1460.

718 MADISON AV.
Store, 12x60; good light; reasonable.

DESK ROOM in private office. Call 12-2, Room 735, 150 Nassau St.

PART of office space, with or without desk. 170 Broadway, Room 1018.

FOR RENT—Part of small office, furnished. Room 1203, 150 Nassau St.

Bronx.

NEW DAYLIGHT OFFICES, $50.
352 East 149th St., corner Courtlandt Av., 200 feet west of 3d Av., 149th St. subway station. Agent, Room 1 on premises.

LARGE CORNER STORE,
163d, near Intervale; suitable ladies', children's wear. Hofmann, Times Bldg. Bryant 2941.

FACTORIES.

FACTORY, located at Bayonne, N. J., to let or sale; a modern two-story brick building, 6,000 square feet; also have fully-equipped machine shop, including power and foot presses, suitable for light manufacturing; will dispose of same at an attractive price. X 2052 Times Annex.

FACTORY space for rent, 12,000 square feet; 150 H. P. steam boiler, electric light; N. Y. City; rent 15c. sq. ft. Apply Taylor & Hepp, 132 Nassau St. Beekman 208.

FACTORY, two story frame, 100-80 ft., 192-196 Lembeck Av. (Greenville Section, Jersey City), light manufacturing, $150 per month. Apply Craven Company, 77 Railroad Av. Telephone Montgomery 285.

APARTMENTS TO LET.

Furnished—East Side.

9TH ST., 16 EAST—Completely furnished, attractive duplex apartment, living room, dining room, kitchen, 4 bedrooms, 3 baths; $200 monthly until Jan. 1, 1922; references. A 658 Times Downtown.

19TH ST.—Gramercy Park section at 126 East 19th St., three delightful rooms, furnished. C. L. Bohanan, Stuyvesant 7811.

29TH, 43 EAST.
Attractive two rooms, bath, kitchenette; fireplace; sell furniture and lease or rent.

35TH ST., 145 EAST—Comfortably furnished seven-room apartment, all outside; season or year's lease. Mrs. Finch.

48TH, 20 EAST—Sublet beautifully furnished apartment, 2 rooms, kitchenette and bath; grand piano; private telephone. See Supt.

49TH ST., 9 EAST—Two rooms, bath and kitchenette. Bliss, Plaza 1778. Seen Saturday and Sunday.

49TH, 19 EAST—Two fine rooms, nicely furnished; kitchenette and bath. Babcock.

[illegible]9TH ST., 26 EAST.
Two rooms, bath, kitchenette; $140. Supt.

53D (514 Madison)—Luxurious apartment; maid service; meals if desired; telephone; $145.

54TH, 78 EAST—Attractive apartment, lease, furnished, large living room, open fire, bedroom, good closets, real kitchen, bath; references.

54TH ST., 110 EAST—Two rooms, bath, kitchenette, newly furnished; elevator; plenty of sunshine. Stilwell, Plaza 6706.

55TH ST., 63 EAST.
Complete apartment, richly furnished; exclusive neighborhood; large bedroom, twin beds; spacious living room; fireplace; Oriental rugs; Weber grand.

57TH, 21 EAST—Beautifully furnished 2 rooms, bath; elevator, restaurant; maid service highest in city.

57TH ST., 221 EAST—Exceptional remodeled singles, suites; every convenience; kitchen privilege.

57TH (710 Lexington)—Two rooms, bath, shower; grand piano; open fireplace; $125.

59TH, 51 EAST—Parlor chamber, bath, $100. Housing Bureau, 507 5th Av. 5022 Mur. Hill.

60TH, 42 EAST—Second floor, exquisitely equipped. Mrs. Eastman Johnson, Plaza 2974.

62D, 206 EAST—Entire floor in newly remodeled house, consisting of large living room, bedroom, dining room, kitchen and bath; parquet floors throughout; hot water, gas and electricity, telephone; rent $175 month.

64TH ST., 28 EAST.
Attractive three room, kitchenette apartment; exclusive house; elevator, telephone; maid optional; $225

65TH ST.—Three sunny rooms, kitchenette, bath; entire floor; $160. Rhinelander 7762.

66TH ST., 64 EAST—Two rooms, bath and kitchenette; handsomely furnished; Steinway grand piano; maid and valet service; large bay window in living room; private telephone Gwynne or Superintendent.

84TH, 103 EAST—6 rooms, 3 baths, furnished, unfurnished; southern exposure. Supt.

93D ST., AT MADISON AV. (Hotel Ashton)—Newly decorated and furnished one, two, three outside rooms and bath; buses, surface cars, subways; $100 per month up; hotel service; restaurant.

GRAMERCY PARK SECTION—Bachelor apartment, two rooms and bath; maid service. Gramercy 5058.

GRAMERCY PARK SECTION—Eight light rooms, bath; overlooking Park; corner. Stuyvesant 2846.

LEXINGTON AV., 306—Duplex apartment, seven large rooms; attractive. Payson McL. Merrill Co., 9 East 44th St. Murray Hill 8300.

LEXINGTON AV., 812—Beautifully furnished two rooms, bath, kitchen; exclusive; $125. Christie.

MADISON AV., 771 (corner 66th St.)—Magnificently furnished or unfurnished entire third floor, 12 large, sunny rooms, four baths. De Peyster Realty Co., 92 Pine St. John 5547.

MADISON AV., 961—Nicely furnished large rooms, kitchen, bath; reasonable. Rhinelander 7716.

829 PARK AV.
76th St.; in high-class 16-story building; handsomely furnished housekeeping apartment; 6 rooms, 2 baths, consisting of unusually beautiful living room (16x32) in mulberry velvet, seven windows, fireplace, dining room, two double master bedrooms, immense kitchen, servant's room; possession Nov. 1; $350 monthly, year's lease, to careful tenant responsible for beautiful furnishings; seen all day. Inquire Mrs. Whelen, Apartment 3D. Tel. 9347 Circle.

PARK AV. (in the 60s)—Going to the coast, will lease until May 1 my beautiful 10-room corner apartment, elegantly furnished; immediate possession; quick action necessary. Address Box 110, 1,039 3d Av.

PARK AV.—7 ROOMS, 3 BATHS, $500 MO. Duplex, 2 master's, 2 maids'; all outside; modern elevator apartment. Plaza 6891.

PARK AV., 815—Most attractively furnished 7 or 8 room apartment, 3 baths; rent reasonable. Agent on premises.

TO LET—Attractive apartment; Park Av., 56th St., northwest corner; combination living and dining room; 2 bedrooms, kitchen, bath; furnished, $225; unfurnished, $200. Telephone Hoboken 2900.

WASHINGTON MEWS, 44—Very large studio bedroom and bath, comfortable large living room, kitchen and dining room, all attractively furnished; year's lease, at $350 per month; may be seen Saturday afternoon between 2 and 4 o'clock.

Furnished—West Side.

5TH AV., 178—3 great rooms, studio apartment, kitchenette, foyer. Gramercy 3818.

10TH, 68 WEST—Handsome front 6-room apartment, street floor, doctor, otherwise, $168; 2-3 rooms, $85. Whipple.

11TH, 53 WEST—Handsome five-room apartment, bath, steam, electricity; choice locality.

APARTMENTS TO LET.

Furnished—West Side.

16TH, 51 WEST—Attractive living, bedroom suite; $75; lease; old mahogany chintz; open fire; immaculately clean; continuous hot water, electricity; restaurant, delicious food; moderate.

16TH, 25 WEST—Newly decorated, attractively furnished 2 rooms, bath, kitchenette; large closet; linen, silver; lease to October. Phinny.

23D, 435 WEST—Two large rooms, bath, $75; six large, bath, $200; fine private house; adults; references.

23D, 455 WEST—Well furnished, 2 large rooms, kitchenette, bath; improvemets; $130.

27TH ST., 361 WEST—Four rooms, elevator building; $115 monthly, including purchase of furniture. Phone Chelsea 2780. Phillips.

31ST ST., WEST (5th Av.)—Elegant new Oriental apartment, two or four large rooms, two baths, open fireplace, five outside windows, elevator, maid, valet, &c.; wonderful for three high-class bachelors. Longacre 5137.

38TH, 305 WEST (near Drive)—First floor, separate street entrance, six large sunny rooms, bath; completely, newly furnished; high class, fireproof, maid service; sublease $250 month. Hempel, Apartment 1.

40TH ST., 80 WEST—Beaux Arts Building, two rooms and bath, furnished or unfurnished; suitable business or dwelling. Beardsley.

43D ST., 203 WEST (HOTEL SCARBORO)—2 AND 3 ROOM SUITES, BATH; BEAUTIFULLY FURNISHED; FULL HOTEL SERVICE; $21 PER WEEK UP. TELEPHONE BRYANT 1446.

44TH ST., 12 WEST—The Mansfield—High class bachelor apartments; complete hotel service; 2 and 3 rooms with bath; furnished or unfurnished.

44TH, 210 WEST (Westover Court)—Bachelor apartment; high-class hotel service, meals. See Resident Manager. Bryant 5860.

45TH, 341 WEST—New elevator building; cleanliness, furnishings unequaled; 1-2-3 rooms, tiled bath, showers, tiled kitchens, kitchenettes; unquestionable applicants; highest references essential; $75-$125 up monthly. Longacre 3560.

45TH ST., 119 WEST—Rialto Apartments, newly renovated, newly furnished, 2 rooms, bath; hotel service; $32.50 weekly; $125 monthly up; references required. Bryant 797.

46TH, 338 WEST—2 rooms; new, artistically furnished; all conveniences; $125. Apt. 3.

47TH ST., WEST.
2 rooms and bath, $1,500; yearly lease. Miss Lewis, Real Estate, 17 West 47th St.

7[illegible]TH ST., 251 WEST (at West End Av.)—Two darling little rooms, bath, kitchenette. Agent on premises daily, 9-6; Sunday, 3-6.

48TH ST., 70 WEST (between 5th and 6th Avs.)—Newly decorated furnished and unfurnished one, two, three rooms and bath, steam heat, hot water; buses, surface cars each corner; 2 blocks from subway and elevated stations.

48TH, 61 WEST—Beautiful 2-room apartment, completely furnished; low rents, all improvements.

49TH ST., 4 WEST—Apartments, large, sunny rooms, furnished, unfurnished; modern.

50TH ST., 34 WEST—Handsomely, comfortably furnished two large, cheerful rooms and kitchenette; open fireplace; bargain to desirable tenant. Circle 8788. Lamb.

50TH, 29 WEST—Two rooms, kitchenette, bath, telephone, electricity, improvements. Circle 2639.

51ST ST., 34 WEST.
MRS. PRESCOTT
has a delightful front apartment at 34 West 51st St., front parlor, bedroom, with immense outside window; kitchenette, with range, sink and refrigerator equipped with groceries to last while moving in; tiled bath; wood-burning fireplace; seen all day; immediate possession. Circle 1497.

51ST, 25 WEST—Unusually attractive apartments; maid service; dining room, switchboard, elevator.

51ST, 64 WEST—Immaculate 2 rooms, kitchenette, bath, front; distinctively furnished. Johnston.

51ST—Two rooms, kitchenette, bath, piano, $125. Elberson, 25 West 42d.

52D ST., 223 WEST (CORNER BROADWAY)—MODERN ELEVATOR APARTMENT HOUSE, NEWLY FURNISHED; HOTEL SERVICE; 1 ROOM AND BATH, $75 UP; 2 ROOMS AND BATH, $130 UP; REFERENCES REQUIRED.

52D, 29 WEST—Handsome small apartment; furnished, unfurnished; steam heat; maid's service.

52D ST., 47 WEST.
Two rooms, bath; maid service.

52D, 58 WEST—Two rooms and bath, nicely furnished; southern exposure.

53D, 49 WEST—Restricted neighborhood, living room, bedroom, bath, southern exposure. Winter or lease; $125 monthly. Resident housekeeper.

204 WEST 55TH ST.
WILL SUBLEASE COMPLETELY AND ATTRACTIVELY FURNISHED APARTMENT OF 5 ROOMS AND KITCHEN; LIBERAL CONCESSION.

55TH ST., CORNER 7TH AV.
THE REGAL, MODERN ELEVATOR APARTMENT HOUSE; NEWLY FURNISHED; MAID AND VALET SERVICE; TWO ROOMS AND BATH, $125-$175; REFERENCES REQUIRED.

55TH, 18 WEST—Two, five rooms, furnished, unfurnished, elevator, open fireplaces; reasonable.

55TH, 328 WEST—Sunny apartment; 2 rooms, kitchenette, bath; well furnished. Baxter.

56TH, 208 WEST (HOTEL THORNDYKE)—VERY ATTRACTIVE TWO-ROOM SUITE, WITH PRIVATE BATH; FULL HOTEL SERVICE.

57TH ST., 340 WEST.
MODERN ELEVATOR APARTMENT HOUSE, NEWLY FURNISHED; MAID AND VALET SERVICE; TWO AND THREE ROOMS AND BATH; $110 MONTHLY UP; REFERENCES REQUIRED.

57TH, 140 WEST—Elegantly furnished large duplex living room, reception, dining rooms, pantry, kitchen, maid's room, bath, three master bedrooms, two baths, den; Steinway grand, Oriental rugs. Gay, Circle 3053.

57TH ST., 52 WEST—Two rooms, kitchenette, bath, attractively furnished, sunny apartment, fireplace; shown from 11-2, 2-4, or call Mrs. Worden, Riverside 4532.

57TH, 301 WEST—Beautifully, newly furnished 2 rooms; kitchenette, bath; elevator building; southern exposure; $135 per month.

57TH ST., 145 WEST—Three rooms, bath, kitchenette; immediate possession; until May; high class. Apply Weed.

57TH ST., 27 WEST—Handsomely furnished two, three rooms, elevator, open fireplaces.

APARTMENTS TO LET.

Furnished—West Side.

59TH, 100 WEST,
near Plaza, facing beautiful view of Central Park Lake, on 10th floor; all rooms outside and sunny, handsomely furnished two-room housekeeping apartment, accommodating three persons; complete kitchenette, offering facilities for light housekeeping, besides excellent restaurant in building; maid, valet service; spacious living room in English chintz and black lacquered furniture; contains extra day bed; double bedroom, twin beds; long or short lease; immediate possession; seen any time. Apt. 10D.

59TH, 36 WEST—Leaving for Europe, sacrifice beautiful apartment; big living room, bedroom, bath. Tel. Plaza 6180. Debarrow.

61ST AT BROADWAY.
HOTEL PASADENA.
Modern, beautifully furnished suites of two rooms and bath to three rooms and bath; $125 to $250 per month. Full hotel service. Cuisine a la carte. Room service.
UNFURNISHED large corner suite, four rooms, foyer and bath; $200 monthly on lease; LIVING APARTMENT, DOCTOR or SELECT BUSINESS.

69TH ST., 245 WEST (The New West End)—Two and three room apartments, bath, kitchenette; $80-$125; references required.

70TH ST., 10 WEST—Exclusive residence; 3 rooms and bath, suitable 1, 2 gentlemen; maid service; breakfast optional.

70TH, 141 WEST—Handsome parlor floor, three rooms, bath, kitchenette, unfurnished, furnished.

71ST, 55 WEST—Lady having palatial home will lease suite 2 large, comfortable, sunny rooms real kitchen, private bath; excellent service; home comforts; exclusive; $200 monthly. Columbus 7359.

71ST, 171 WEST (Dorilton)—Eight outside rooms, 10th floor, facing Hudson; 3 baths; elegantly furnished; $650 month; would sell, sacrifice; lease; references. 8525 Columbus.

71ST, 220 WEST—4-room apartment, with 2 bedrooms, with twin beds; combination parlor and dining room; real kitchen.

71ST, 342 WEST—Apartment, 9 rented rooms, bath; long lease; sacrifice. Bernat.

72D, 20 WEST—HANDSOMELY FURNISHED ONE AND TWO ROOM SUITES; PRIVATE TILED BATH, LAVATORY; COMPLETE KITCHENETTE PRIVILEGES; DISHES, LINEN, SILVER; WEEKLY OR MONTHLY; REASONABLE.

72D, 344 WEST (Chattsworth, 83)—Elegant six-room apartment, completely furnished, piano, silver, linen; $300. Columbus 753.

344 WEST 72D ST.
Five rooms and two baths, fully furnished. Columbus 5153, 10-1, 3-6.

72D, 174 WEST—Charming apt., two rooms, bath, kitchenette; ideal bachelor. Supt.

72D, 240 WEST—Two rooms, bath, kitchenette, bright, airy; monthly rates.

73D ST., 126 WEST (HOTEL NOBELTON) Newly decorated and furnished, 1-2-3 outside rooms, bath; elevated, surface cars, subway; room, bath, $90 monthly and up; full hotel service; restaurant.

73D, 105 WEST—Handsomely furnished five-six room apartment; lease. Columbus 6104.

74TH, 3 WEST—HANDSOMELY FURNISHED 1, 2 AND 3 ROOM KITCHENETTE SUITES, PRIVATE BATHS, LAVATORY; WEEKLY OR MONTHLY; REASONABLE.

74TH, 55 WEST—Sacrifice two rooms, bath, kitchenette, southern exposure; handsomely furnished.

74TH, 202 WEST—Seven light rooms; mahogany; rent reasonable. Stevens, Col. 3948.

75TH, 162 WEST—Exclusive 2-room, kitchenette apartment, $140 monthly; immediate. Reynolds.

75TH, 102 WEST—4 non-housekeeping rooms, electricity, telephone, elevator; suitable 3 bachelors. H. Lang.

75TH, 12 WEST—Charming two-room apartment, bath, kitchenette; suitable three. Welch.

75TH, 156 WEST—Large living room, bed, bath, kitchen; suitable 3; $140.

76TH (S. E. corner Amsterdam)—Outside communicating rooms; kitchen, bath, improvements; business people; one flight; reasonable. Schuyler 7299.

76TH, 49 WEST—Exceptionally large two rooms, bath, kitchenette; electricity, telephone; suitable family or professional use; new management.

76TH (344 West End)—Luxuriously furnished two or four room apartments, high-class.

77TH, 338 WEST—Beautifully furnished rooms, reasonable rates; splendid locations; homelike comfort.

78TH, 162 WEST—Floors and suites, two rooms, bath; parquet floors, electricity; housekeeping privileges; parlor floor; suitable doctor.

78TH, 324 WEST—Until June; exceptional apartment; two large rooms, bath, kitchenette; beautifully furnished. Schuyler 9185.

78TH, WEST—Two rooms, kitchenette and bath; private house; well furnished; $100 per month. Schuyler 5431.

78TH, 250 WEST—2 rooms, bath, small kitchen; very attractive and cozy; reasonable.

78TH, 124 WEST—Studio apartment, two large rooms, shower bath, electricity; $125.

79TH, 122 WEST—Large, handsomely furnished one-room apartment, southern exposure, electricity.

79TH, 121 WEST—Two rooms, bath, kitchenette; magnificently furnished; $150 to $175.

79TH—Apartment, two rooms, kitchenette, bath, piano, $125. Elberson, 25 West 42d.

80TH, 102 WEST (Hotel Anderson).
For immediate occupancy, apartment of 1 and 2 rooms, furnished; very reasonable rents; restaurant; desirable doctor's suite on ground floor.

81ST ST. (Columbus Av., Hotel Colonial)—Newly decorated, furnished, 1-2-3 outside rooms, bath; elevated, surface cars, subway; $60 room, bath, full hotel service; restaurant.

81ST, 204 WEST, Apt. B3—Comfortably furnished 2 rooms, kitchen and bath; elevator apartment; immediate possession.

83D, 68 WEST—Comfortable apartment, large room, bath; $95. Superintendent, Schuyler 9994.

83D, 60 WEST—1 and 2 rooms, furnished apartment; kitchenette, bath; lease.

85TH, 332 WEST—Attractive 5 rooms, bath, elevator, private apartment, completely furnished; year or less; references. Schuyler 8265. Apt. 10.

86TH, 139 WEST—LUXURIOUSLY FURNISHED 2-ROOM SUITE, KITCHENETTE, PRIVATE TILED BATH, DISHES, LINEN, SILVER, PIANO.

86TH ST. AND BROADWAY (Euclid Hall)—Beautifully furnished apartments, 2 to 9 rooms. Apt. 26.

86TH, 200 WEST—Distinctive furnishings; high class 6-room corner apartment. Thomas.

86TH, 21 WEST—Unusual floor, bath, kitchenette; electricity, maid service; $100-$250.

86TH—7 rooms, 2 baths; piano; $185; high class. Elberson, 25 West 42d.

87TH, 203 WEST—6 rooms, distinctive furnishings; $175; Apartment 3. Schuyler 2853.

88TH, 178 WEST—Beautifully furnished three large rooms, bath, housekeeping; electricity, gas included; maid service; $175 month.

89TH ST., 267 WEST—Beautifully furnished, newly decorated 5-room apt.; $200 monthly.

89TH, 305 WEST—1, 2 large front rooms, bath, kitchen; $80, $100.

908 (near Riverside) — Five rooms, bath; piano; $150. Elberson, 25 West 42d.

92D ST., 60 WEST.
NEW HOUSE, JUST COMPLETED, NEWLY FURNISHED, 1, 2 AND 3 ROOMS; FULL HOTEL SERVICE; $50 PER ROOM AND UP. TELEPHONE RIVERSIDE 3163.

7 WEST 92D ST.
Exceptionally well furnished 6-room apartment, all outside rooms, with south and west exposure; unusual opportunity; rental $250 per month. Apply Superintendent on premises or SHARP & CO., 2,489 Broadway.

92D, 306 WEST—Spacious 1-3 rooms, bath; Riverside bus, subway convenient; only for seekers high-class accommodations; meals by special arrangement; home cooking.

92D (645 WEST END AV.)—Five rooms, two baths; everything desirable; sun view; closets; handsome furnishings; high-class.

92D ST., 292 WEST—7 rooms, 2 baths; every room light; immediate possession; convenient and homelike. Phone 5638 Riverside.

94TH, 60 WEST—Two large rooms, bath, kitchenette; newly decorated; handsomely furnished; high-class house; moderate rent. Rarig.

94TH, 319 WEST—Six-room apartment, light, beautifully furnished; reasonable; lease. Scanlen.

95TH (2,532 Broadway)—Attractive two, three room apartments, bath, kitchenette. Riverside 9693.

97TH (764 West End)—Entire floor, remodeled house; kitchen; attractively furnished; $150.

97TH, 308 WEST—Six unusually spacious rooms, furnished or unfurnished, elevator.

97TH (757 West End Av.)—Two rooms, bath, kitchenette, gas and electricity free.

97TH, 308 WEST—Sublet beautiful 5-room apt., light, front; reduced. Dodge.

101ST, 311 WEST—MAGNIFICENTLY FURNISHED APARTMENT, 3 AND 4 ROOMS, PRIVATE BATH, SEPARATE KITCHEN; COMPLETE HOUSEKEEPING; MONTHLY OR LONGER; REASONABLE.

101ST, 4 WEST.
To sublet, seven rooms, exceptionally furnished, player piano, phone, electricity; near park, $200. Supt. Phone River. 6140.

101ST (839 West End, Apartment 2C)—Three lovely rooms and real kitchen; front; elevator; exclusive neighborhood. Riverside 8449.

101ST, 211 WEST—Five large rooms, handsome furnishings; exceptionally sunny; convenient neighborhood.

105TH, 28 WEST—Two, three connecting rooms, bath, kitchenette; electricity; light housekeeping; 2-3 business people. Academy 1090.

APARTMENTS TO LET.

Furnished—West Side.

107TH, 220 WEST—Unusual apartment of 6 large, bright outside rooms, completely, attractively furnished; elevator. Apartment 61.

107TH, 237 WEST—Attractively furnished 7 nice front rooms, 4 bedrooms; reasonable.

107TH, 14 WEST—Two large rooms, kitchenette, light, elevator; reference; $60. Seybolt.

109TH ST. (215 MANHATTAN AV.)
Two to six rooms, elevator, non-elevator, kitchen and kitchenette, $70 a month and up. Open Sunday and evenings; references required. Telephone Academy 1647.

110TH ST., between Amsterdam and Columbus Avs.
THE CATHEDRAL PLAZA,
100 CATHEDRAL PARKWAY,
attractive housekeeping apartments.
Two rooms, bath and kitchenette, furnished, $80 per month and up.
Three rooms, bath and kitchenette, furnished, $100 per month and up.
Linen and maid service at moderate rates.
Out-of-town transients accommodated.
Tel. Academy 613 regarding vacancies.

111TH—Beautifully furnished four-room apartment; two bedrooms, real kitchen; all rooms light, modern; elevator; $150. Bryant 5785.

112TH, 604 WEST—Attractively furnished two rooms, bath, kitchenette, front. Inquire Swigart.

113TH, 507 WEST—2-3-4-5 rooms in high-grade fireproof elevator building; moderate rents. Cathedral 7380.

113TH, 546 WEST.
Two rooms and bath; maid service.

113TH, 535 WEST (24)—Choice four rooms; attractive furnishings; piano. Cath. 7067.

115TH, 620 WEST (3-B)—Delightful view, comfortable, 2 rooms, bath; very reasonable.

115TH, 610 WEST—Comfortably furnished 3 or 4 room apartments; immediate possession.

118TH, 210 WEST (HOTEL CECIL)—ATTRACTIVE ONE, TWO ROOM SUITES, WITH, WITHOUT BATH; SPECIAL WEEKLY RATES; FULL HOTEL SERVICE.

119TH, 435 WEST (Overlooking Columbia)—Attractive, sunny front apartment; two bedrooms, living room, kitchenette, bath. Churchill, 10-J.

119TH ST., 435 WEST—Very desirable handsomely furnished 4-room apartment, overlooking Columbia campus. Inquire telephone operator.

119TH, 419 WEST—Front 4 sunny rooms, attractively furnished; real kitchen; $150. Morningside 7700.

119TH, 435 WEST—Three-room apartment; fine light, air, furniture. Andreassen.

122D, 509 WEST—4 rooms; artistic home; mahogany; redecorated; moderate. Apt. 5.

123D, 449 WEST—Two or five rooms, elevator, facing park. Supt.

125TH-RIVERSIDE (126 La Salle St.)—Elevator, five sunny rooms, bath, $110. Rose.

127TH AND BROADWAY (40 Tiemann Place)—4 rooms; all on street; beautifully furnished mahogany; lease. Inquire Apartment 3.

127TH, 611 WEST—High class apartment, four rooms, piano; lease. Apt. 23.

130TH—Five large light well-furnished; piano; elevator; convenient; $135. Morningside 5390.

139TH, 508 WEST—Exceptional opportunity to secure beautifully furnished 5 rooms; elevator; linen; moderate rental; responsible party. Superintendent.

140TH, 500 WEST—Large, well furnished 4 room, overlooking college grounds; good, accessible neighborhood; elevator, linen. Apartment 4A.

141ST, 611 WEST—Exceptionally attractive, perfectly appointed, thoroughly equipped, all light six rooms; elevator; fine location; $175. Jackson.

141ST, 572 WEST—Six large, sunny rooms, front, handsomely furnished. $140. Smith.

142D ST., WEST, and Convent Av.—Four rooms and bath, including kitchen, $150 month; in beautifully furnished private residence; references exchanged. Telephone 3044 Audubon.

157TH, 530 WEST—5 large, sunny rooms; elevator; everything furnished; immediate. Reynolds.

169TH, 709 WEST—Five outside, sunny rooms facing Hudson; complete, comfortable. Superintendent.

172D, 590 WEST—Three rooms, elevator apartment, sublet furnished or will sell lease; delightful home, sunny, cheerful, immaculate.

178TH, 596 WEST—Completely furnished housekeeping apartment, suitable family; telephone; reasonable. Superintendent.

APARTMENT, furnished, $250. 4 Pomander Walk, 94th St. and Broadway. O'Neill.

A RARE OPPORTUNITY.
Account sailing November, must sell completely furnished two-room kitchenette apartment; everything new; sacrifice. Schuyler 0227. Lease arranged.

ATTRACTIVELY and completely furnished 4-room apartment, combination living and dining room, 2 large bedrooms, kitchen and bath, all outside, southern exposure; maid service if desired. S. Crager, 596 Ft. Washington A Wadsworth 9643.

ATTRACTIVE, sunny apartment, tastefully and rarely furnished; whole second floor; Waverly Place at Washington Square, three rooms, fireplace, bath and kitchen; uncovered veranda in rear; Winter season or longer. Spring 3940.

BEST value suites in N. Y.; telephones, maid service. Suborel, 156 West 65th.

BROADWAY, 3,657—Elegantly furnished 4-room apartment, linen, silver, kitchen; high-class. Apartment 5D. Phone 8110 Audubon. Harris.

BROADWAY (103D ST. SUBWAY).
Elegantly furnished 4 and 6 room apartments; elevator service. Supt., 2,731 B'way.

CENTRAL PARK WEST, 333 (at 93d St.)—6 rooms, 2 baths; beautifully furnished; wonderful view of park; owner going South. Mme. Convey, on premises, Sunday, or phone Ahlert & Potter, Circle 1438 for weekday appointment.

CENTRAL PARK WEST — BEAUTIFUL CORNER SUITE, FACING PARK; THREE ROOMS, BATH, KITCHENETTE; EXCLUSIVE BUILDING.
RIVERSIDE 1893.

CENTRAL PARK WEST, 385—Magnificent apartment, eight large rooms, two baths; well furnished; beautiful view park; sacrifice; $210.

CENTRAL PARK WEST, 333—Six rooms, 2 baths, exclusive, $450. Convey.

CHOICE FURNISHED APARTMENTS.
E. K. Van Winkle, 152 West 72d. Col. 1077.

CLAREMONT AV., 130 (122d)—Six rooms, sunny, well furnished, overlooking Hudson; suitable for family; challenge comparisons. Churchill.

ELEGANTLY FURNISHED APARTMENTS, 2 TO 12 ROOMS; OUTSIDE, SPACIOUS. TELEPHONE 5762 SCHUYLER.

FOR RENT—Attractive 7-room apartment, 2 baths; completely refinished; entire floor; bathroom and kitchen tiled to ceiling; studio above with north light; 66 West 56th St. Apply on premises or Wm. D. Bloodgood & Co., Queensboro Plaza, Long Island City. Phone Astoria 1605.

FORT WASHINGTON AV., 21 (159th St.)—Two rooms and kitchenette, bath. Supt.

HIGH-CLASS FURNISHED APARTMENTS TO RENT; SEASON OR LONGER. SLAWSON & HOBBS, 162 WEST 72D ST.

INDEPENDENT, exclusive housekeeping suite in dentist's residence; best downtown location; reasonable; steam, electricity, sun, elevator, quiet. Chelsea 3941.

LADY called to California desires to lease her de luxe duplex housekeeping apartment, 9 rooms, 4 baths; complete in every detail; only fastidious people with proper credentials need telephone. Circle 990, extension 8.

LADY of cultivation and refinement, in business, wishes lady to share furnished apartment, 39th St., between 5th and 6th Avs.; references given and required; $55 a month. F 530 Times.

LADY share five rooms, attractively furnished; lady or couple. Phone 3548 Audubon.

MANHATTAN AV., 370 (115th St.)—Lady will sublet three-room apartment, completely equipped for housekeeping; suitable furnishings; elevator, telephone; ideal for business couple; reasonable. Porter.

MOST attractive suite of two rooms, with bath; American plan only; tenant may have private service if desired. THE BERKELEY, 9th St. and 5th Av. Stuyvesant 7922.

MRS. PRESCOTT
has three luxuriously furnished kitchenette apartments in high class apartment houses, all near 5th Avenue, within sound of the Cathedral chimes; they are her own apartments.
4 WEST 50TH ST.
Parlor, bedroom, kitchenette, roof garden, bath. Superintendent will show.
21 WEST 58TH ST.
Immense parlor, bedroom, kitchenette, bath. Superintendent will show.
34 WEST 51ST ST.
Front parlor, bedroom, kitchenette, bath. Seen all day.
Special concessions. Immediate possession.

MY HOME to responsible party; clean, homelike; open view; elevated, express station, bus lines, surface cars; 157th St. subway; six rooms, bath. Audubon 40901. Mrs. E. A. Bray.

POMANDER WALK, 20.
QUAINT ENGLISH HOUSE,
4 sunny rooms, kitchenette; evergreen yard; complete service; central location. Riverside 2545.

RIVERSIDE DRIVE AND 102D ST.—Corner apartment, 5 outside rooms, overlooking Hudson; kitchen, bath; attractively furnished; Ampico electric piano, Victrola; references required; $300 monthly. Phone Riverside 1513. Apartment 9c.

RIVERSIDE DRIVE, 203—LUXURIOUSLY FURNISHED 1 AND 2 ROOMS FRONT SUITES; PRIVATE TILED BATH; COMPLETE KITCHENETTE; WEEKLY OR MONTHLY.

APARTMENTS TO LET.

Furnished—West Side.

RIVERSIDE DRIVE, 468 (corner 119th)—Seven rooms, completely furnished; 2 baths, extra lavatory; high-class fireproof building. Manger.

348 RIVERSIDE (3B)—7 rooms, attractively furnished; facing river; sublet at sacrifice; 11 months. Premises, or Baldwin. Rector 8530.

RIVERSIDE DRIVE, 312½ (103d-104th)—Beautiful, furnished or unfurnished three rooms, floor apartment, to sublet. Apply on premises.

RIVERSIDE DRIVE, 700—Attractively furnished apartment, 2 rooms, bath, kitchenette; private telephone, piano. Audubon 8576.

RIVERSIDE, 835 (158th)—An attractive 2-room, bath apartment, well furnished; new house; elevator. Audubon 7960, Apt. 3F.

RIVERSIDE DRIVE, 454—Desirable, small 4-room apt.; all light rooms; complete; fine building and location. Apt. 11C.

RIVERSIDE DRIVE, 72 (near 79th)—Bachelor apartment, overlooking Drive; also housekeeping apartment.

RIVERSIDE DRIVE, 37—Beautiful 2 rooms, bath; kitchenette; very quiet; furnished or unfurnished.

ST. NICHOLAS TERRACE, 35 (Corner 129th)—Completely furnished for housekeeping, 5 large rooms, sixth floor, elevator apartment house; telephone; east and west exposure; No. 3 Fifth Av. bus at corner, 6th and 9th Av. "L" 130th St.; subway two blocks. Apt. 61. Murphy.

ST. NICHOLAS AV., 795 (Cor. 150th St.)—Seven rooms and bath; high class in every way; references required. Phone Audubon 3290, Apt. 31.

STUDIO—Sublet beautiful, light, spacious; every day except Saturday and Sunday; suitable portrait painter. Address A. L., Box 16, Times Square Post Office.

SUBLET—Two rooms and bath, Apt. 1225, overlooking river. Hotel Marie Antoinette.

SUITES of two or three rooms, with bath; newly decorated and rented with complete hotel service at reasonable rates at Chelsea Hotel, 222 West 23d St. Phone Watkins 6200. This hotel recently passed under Knott management, and during past Summer has been entirely renovated and equipped.

THREE ROOMS, bath, all improvements; $100 to $110 monthly, 8th Av., 34th St.; ready Nov. 1. Call Saturday, Sunday, Schillig, 372 8th Av. Private.

TO LET—Fully furnished seven-room private apartment on Riverside Drive and 116th St., from Nov. 1. Telephone John 2607.

TWO rooms and bath, elegantly furnished, private house. Morningside 8340.

WEST END AV., 574 (88th)—"The Chateauqua"—6 rooms, 2 baths, 12th floor, corner; all outside, overlooking Hudson River; 11 months at $325, 8 months at $400.

WEST END AV., 439—Charming apartment, two rooms, kitchenette; $125. Schuyler 3810.

WEST END (245 West 102d)—One and two room apartments, nicely furnished.

2 ROOMS AND BATH.
Non-housekeeping; references
Apply Supt., 9 West 65th St.

$900—Sacrifice eight rooms, two master's baths, well furnished; elevator apartment; near Central Park; income. Owner. Cathedral 3752.

Furnished—Brooklyn.

BROOKLYN HEIGHTS, HOTEL BOSSERT.
To let, until Oct. 1, 1922, three rooms and bath, complete hotel service; eighth floor, all outside rooms, facing river; three minutes from subway, ten minutes from heart of New York City; present tenant offers sublease at attractive rate. Apply Bellows, 450 Clinton Av., Brooklyn.

SUBLET furnished, Bay Ridge, Winter months, 5 heated, beautifully furnished and decorated rooms, two-family house; telephone, electricity, piano, grafonola; every convenience; two adults or couple with child well recommended; Sea Beach subway. Telephone 7303 Bensonhurst.

HEIGHTS—Two rooms; private bath; heat and hot water; furnished; maid service, all subways. 17 N. Y. Times Brooklyn Branch.

HEIGHTS—Linen, silver; maid service; sunny; ten minutes from Wall St.; references exchanged. Apply Wedd, 48 Pierrepont St.

Furnished—New Jersey.

FOR RENT—Furnished, part of my suburban mansion; 4 rooms, kitchen, 2 baths, maid, chauffeur's room; garage; 30 minutes New York; $325 monthly. Write Owner, P. O. Box 251, Ridgefield, N. J.

SIX-ROOM furnished apartment. Phone any afternoon. Brady, 430 Broad Av., Leonia.

Unfurnished—East Side.

17TH, 311 EAST (overlooking Stuyvesant Park)—6-7 room apartments; parlor floor; suitable doctor; reasonable. Phone Stuyvesant 1921.

17TH ST., 105 EAST—Two rooms, bath, kitchenette, $75. Call mornings.

34TH ST., 64 EAST—MODERN 1-2 ROOM APARTMENTS; MEAL AND VALET SERVICE OPTIONAL; ADJOINING VANDERBILT HOTEL.

34TH ST (near Park Av.)—Physician having large ground floor apartment, will sublet three rooms, bath and kitchenette, $50. Tel. Murray Hill 40.

34TH ST. AND MADISON AV.—Two and three rooms and bath; $70 up, including service. Wm. J. Roome & Co., Inc., 177 Madison Av.

34TH, 56 EAST—Two rooms, kitchen and bath; all modern improvements; reasonable.

[illegible]TH, 128 EAST—Parlor floor; three large, light; suitable physician or dentist.

36TH, 4 AND 6 EAST — 2 ROOMS AND BATH. APPLY ON PREMISES OR GARRET REALTY CORP., 60 WEST 23D. PHONE GRAMERCY 6252.

40 EAST 51ST ST.
One and two rooms; doctor's offices.

56TH ST., 19 EAST—2 rooms and bath, $1,[illegible]; desirable house. Payson McL. Merrill Co., 9 East 44th St. Murray Hill 8300.

57TH ST., 221 EAST—Remodeled suites, suitable business; excellent location; kitchenette privilege.

57TH, 10[illegible] EAST—Modern two rooms, bath, dressing room.

59TH ST., 51 E.—Parlor, chamber, bath, $80. Housing Bureau, 507 5th Av. 5022 Mur. Hill.

60TH, 42 EAST—Second floor, exquisitely equipped. Mrs. Eastman Johnson. Plaza 2974.

62D ST., 141 EAST—2 rooms, south exposure; open fireplaces; rent $110. Phone Rhinelander 6997.

71ST, 151 EAST—Room, kitchenette and bath; Jewish household; lease.

77TH ST. (1,000 Madison Av.)—New ownership; 2 and 4 room apartments and bath; reasonable rents. Inquire on premises.

78TH ST., 42 EAST (corner Madison Av.)—Non-housekeeping elevator apartments, two large, light rooms with bath; restaurant on premises.

78TH ST., 16 EAST—Private house, newly decorated; 3 floors to let, 2 beautiful large rooms, dressing room and bath each floor. Inquire on premises.

79TH, 112 EAST—Sunny, modern apartment, two rooms, bath; kitchenette; $100 up.

86TH, 72 EAST—Two rooms, bath, all conveniences; first-class; $85 up.

87TH, 56 EAST—High-class elevator apartment, seven rooms, $2,200, sublet.

91ST ST.—Seven rooms, bath, all improvements; non-elevator; rent $1,500 and up; immediate possession. Lenox 7032.

93D, 178 EAST—Three-room modern apartment in remodeled, private house; lease.

5 ROOMS AND BATH, $145.
7 ROOMS AND BATH, $145 TO $165.
Immediate possession, in the fashionably located elevator apartment houses 17 and 19 East 95th St., near 5th Av. Apply on premises or WILLIAM CRUIKSHANK'S SONS, Singer Building.

"AMBASSADOR,"
1,391 Madison Av.
Choice 9-room corner elevator apartment; 2 baths; Park view. Inquire Supt.

DOUGLAS GIBBONS & CO.,
6 EAST 45TH ST. TEL. VAND. 626.
APARTMENTS, FURNISHED AND UNFURNISHED, PARK AV. AND VICINITY.

FOR SALE—Eight-room apartment; suitable for physician, comfortable house; good locality; reasonable. Phone Rhinelander 800.

GRAMERCY PARK, 44—Spacious 3-room studio apartment and large foyer; attractive fireplace; rental $184 per month.

LEXINGTON AV., 671—Small, artistic apartment; beautiful tile bath, complete kitchenette; reasonable. Agramonte. If out see Keeps.

LEXINGTON AV., 848—One, two, three rooms, bath, kitchenette; new building; every improvement; greatly reduced; $75 to $125.

LEXINGTON AV., 306—3 large sunny rooms, fireplaces, kitchenette. Payson McL. Merrill Co., 9 East 44th St. Murray Hill 8300.

LEXINGTON AV., 515—Six rooms; steam, electricity, telephone, elevator, parquet floors; $1,800.

LEXINGTON AV., 1,275—Two, three, five rooms, electric light, all improvements; $75, $85, $90.

LEXINGTON AV., 231 (34th)—Five-room elevator apartment, light rooms; reduced rent.

MADISON AV., 1,340 (Corner 94th)—Eight beautiful, large, sunny rooms; elevator, parquet flooring; entirely redecorated; four rooms face avenue; Central Park outlook; possession; $2,000.

MADISON AV., 152 (CORNER 32D ST.)—TWO LARGE, LIGHT ROOMS, BATH ADJOINING; FURNISHED IF DESIRED. SUPERINTENDENT.

MADISON AV., 960—3 rooms and bath; sunny exposure; desirable house; $1,100. Payson McL. Merrill Co., 9 East 44th St. Murray Hill 8300.

MADISON AV., 780—Exceptionally attractive two-room apartment; maid service; concessions. Rhinelander 5200.

800 MADISON AV.
Beautiful 3 rooms, 2 baths, kitchen; modern apartment; reasonable. Apply Supt.

APARTMENTS TO LET.

Unfurnished—East Side.

MADISON AV., 825—6 rooms and bath, entire floor; 3 flights; $2,400 per year. Inspection 2 to 4.

MADISON AV., 1,335—For rent, 8 large rooms and 2 baths; $2,100. Inquire Superintendent.

MADISON AV., 926 (73d)—Three rooms, modern, low rent. Apply Parker, 924.

MADISON AV., 128—Two rooms, bath and kitchenette; very reasonable rent.

MADISON AV., 514, at 53d—Two rooms, bath, kitchenette. Apply Supt.

PARK AV.—Seven rooms, two baths; location exclusive, conservative, central. 2988 Rhinelander.

PARK AV., 13—Whole parlor floor, kitchenette and bath, furnished or unfurnished.

PARK AV., 945—Five rooms, electric light, all improvements, $100.

PHYSICIAN'S SUITE.
1,049 Park Av., four large rooms, lavatory; separate entrance on Park Av.; $2,500. Lenox 8253.

STUDIO APARTMENT.
3 rooms, kitchen, bath; east, west, south windows, all sunny; open fireplaces. 66 Bedford St., Sheridan Square. Spring 8895.
DOCTOR'S SUITE.

Unfurnished—West Side.

9TH, 41 WEST—UNUSUAL; QUAINT; $85.

11TH ST., 138 WEST—Sunny living room, opening on tiled roof terrace; 2 good bedrooms, bath and kitchenette. Van Nostrand. 25 East 26th St. Madison Square 337.

14TH, 344 WEST—Handsome six-room apartments, parqueted; telephone; steam.

15TH ST., 158 WEST—Three rooms and bath, all modern improvements; refined surroundings; $75 to $80. Apply Superintendent.

16TH, 144 WEST—Modern apartment, two rooms, bath, utility closet; possession; moderate rent; suitable professional people; references.

16TH, 140 WEST—7 exceptional rooms; electric, parquet floors, telephone; $1,800-$2,000.

21ST, WEST—Exceptionally attractive two and three rooms, all improvements; open fireplaces; $65 up. Watkins 4057.

31ST, 19 WEST (ELEVATOR APARTMENT) Two light rooms, tiled bath; newly decorated; large living room; open fireplace; maid, telephone, porter service; $1,600.

42D ST., 253 WEST—High-class elevator 2-room apts.; rents reasonable.

44TH, 210 WEST (Westover Court)—Bachelor apartment; high-grade hotel service; meals. See Resident Manager. Bryant 5860.

46TH ST., 336-338 WEST.
FINEST equipment. MODERATE rents.
NEW 2 and 3 rooms, bath.
Some have kitchenettes; $84 up.
IDEAL for business people.

46TH ST., 27 WEST (Adjacent 5th Av.)—2 fine light rooms and bath, elevator; rent reduced to $100.

47TH ST., 17 WEST.
5-Room Housekeeping Apartment.
$1,900; one or two years' lease.
Miss Lewis, Real Estate, 17 W. 47th St.

47TH ST., 17 WEST.
Parlor Floor on 49th St.
Just remodeled and decorated; $3,000.
Miss Lewis, Real Estate, 17 W. 47th St.

47TH ST., 107 WEST—One large room, bath; improvements, $35 monthly. Janitor.

48TH, 61 WEST—2 rooms, low rent, all improvements.

49TH ST., 6 WEST.
PARLOR FLOOR,
LARGE BASEMENT.
Altered to suit tenant; long lease.

49TH ST., 6 WEST.
Apartments suitable housekeeping and bachelors.

50TH ST., 48 WEST—Attractive two rooms, baths, foyer hall, every convenience, $90, including gas and electricity.

51ST, 10 WEST—2-room apartment, all improvements elevator service. Phone Wollin[illegible] & Bull, Spring 9941.

51ST, 16 WEST—Two rooms, bath, kitchen; well-kept walk-up; attractive; reasonable. See agent, 8 West 50th St.

52D ST., 47 WEST.
Four rooms, kitchen, two baths.

54TH, 33 WEST (near 5th Av.)—Attractive four rooms and bath; entire floor; fireplaces; lease; $130; open for inspection. Phone Lenox 5817.

54TH ST., 63 WEST—Large, steam-heated one or two room apartments; reasonable.

55TH, 16 WEST (near 5th Av.)—Up-to-date elevator apartment; 2 and 4 rooms with bath and kitchenette; all modern improvements; immediate possession. Apply on premises today.

55TH ST., 140 WEST—Housekeeping apartment, front, four rooms, bath; can be seen any time; immediate occupancy. Circle 466.

56TH, 327 WEST—Two, four, seven rooms; interestingly remodeled; elevator; desirable location.

58TH ST., 137 WEST—Seven large beautiful rooms, finest location; reasonable rent; immediate possession.

65TH ST., 136-138 WEST (near subway and "L" express)—2 rooms and bath; exceptional building; rents $80, $85 and $100 per month on lease. The Shropshire.

67TH ST., 1 WEST (adjoining Central Park)—The only apartment house of its kind, free cooking service and refrigeration; restaurant, swimming pool, maid service; studio duplex apartments, 3 to 6 rooms; $2,400 to $6,000 annually.

68TH ST., 45 WEST—Attractive 2 and 3 room apartments, foyer, bath and kitchenette; finely decorated. Inquire premises.

68TH, 67 WEST—Four-room, modern apartment; physician's apartment; rent greatly reduced.

71ST, 220 WEST—Handsome 4-room apartment; two years' lease; Apt. 21.

71ST, 346 WEST—Eight immense, unusually sunny rooms, 2 bathrooms; elevator; $200.

72D ST., 238 WEST,
Near West End Av.,
2 rooms, bath and kitchenette, $1,200-$1,500.
Sharp & Co., 2,489 Broadway. Tel. River 4574.

72D, 254 WEST—Attractive apartment, two rooms, bath, real kitchen; latest improvements; near Drive; $95-$100. Columbus 983.

73D, 43 WEST—Floor in private dwelling, two rooms, kitchenette, bath, parquet floor, fireplaces; lease.

7[illegible]D, 132 WEST—Front, 1 room; also room and alcove; newly decorated; reasonable.

74TH ST., 303 WEST—Two rooms, bath, kitchenette; two rooms, bath, real kitchen; $1,600; owner resides on premises.

74TH, 23 WEST—2-3 splendid, spacious rooms, bath, kitchenette; very moderate.

75TH, 235 WEST (northwest corner Broadway)—Astor Apartments; attractive apartment of 7 rooms, southern exposure, to sublet, unfurnished. Wm. A. White & Sons, 46 Cedar St. John 5700.

75TH ST., 245 WEST (bet. B'y & West End) Distinctive New Bldg. Housekeeping Apts.
2 rooms and bath, $100 monthly.
3 rooms and bath, $150 monthly.
See Superintendent on premises.

75TH, 311 WEST—Two rooms, bath, kitchenette; every improvement; reduced to $90.

75TH, 156 WEST—Two front rooms, bath, kitchen; all improvements. See Supt.

78TH ST., 250 WEST.,
Corner Broadway,
2, 3 and 4 rooms, $1,200 to $1,300.
Sharp & Co., 2,489 Broadway. Tel. River 4574.

78TH, 162 WEST—Floors and suites, 2 rooms, bath; parquet floors, electricity; housekeeping privileges; parlor floor, suitable doctor.

78TH, 150 WEST—Beautiful apartment to let; every convenience.

80TH, 125 W.—Elegantly furnished apt., 2 large rooms, 2 dressing rooms, 2 baths; suitable 2 gentlemen or family of 3; convenient subway, "L"; luxurious home; everything new; must be seen to be appreciated; breakfast optional; $300 month.

80TH ST., 157 WEST—4 rooms (real kitchen); 2 persons only; electric lights, steam heat; rent $80. Janitress, or R. Telfair Smith, 11 East 10th St.

81ST (442 Amsterdam Av.)—Four-room apartment to rent, steam heat, hot water, $50 per month.

82D, 62 WEST—Handsome spacious housekeeping apartment; kitchen, tiled bathroom, shower; reasonable.

84TH ST., 64 WEST—Two attractive rooms, kitchenette and bath, newly decorated, panelled walls; private telephone installed; immediate possession. Apply Lloyd, on premises or Supt., 57 West 84th St.

84TH, 324 WEST—Two rooms, bath, kitchenette, in high-class residential hotel.

85TH, 110 WEST—Up-to-date four rooms and bath, parlor floor; electricity, parquet floors, to lease; fine for doctor.

85TH, 259 WEST—Exceptionally renovated, entire floor, 2 rooms, foyer, bath, kitchen.

85TH, 46 WEST—Two very large rooms, kitchen and bath; attractive house.

86TH ST., 200-206 WEST—Strictly modern apartments, 5, 7, 8 rooms and bath; exclusive neighborhood. Apply Superintendent.

86TH, 172 WEST—Floor 2 rooms, kitchen, bath; also one room apartment.

87TH, 116 WEST.
Studio, wonderful north skylight, bedroom, bath, kitchenette; improvements; concession [illegible] lease; $1,200.

87TH, 116 WEST—2 beautiful sunny rooms, bath, kitchenette; one flight; $1,200.

88TH, 317 WEST—2 rooms and bath; 4 rooms, 2 baths; all improvements; $75 to $150.

88TH, 130 WEST—Large, sunny room, with alcove, extension bath, kitchenette; improvements.

89TH, 52 WEST—Large parlor floor, suitable physician or studio; other apartments.

90TH ST., 14 WEST—Parlor floor, 3 very large rooms and bath; parquet floors throughout; electric light; suitable for doctor or dentist. Apply on premises or John H. Lawrence. Phone Schuyler 4942.

908—6 rooms, bath; $125 month. Elberson, 25 West 42d.

APARTMENTS TO LET.

Unfurnished—West Side.

91ST, 20 WEST—Two roms, bath, kitchenette; beautifully decorated; rent reasonable.

92D ST., 60 WEST.
DOCTOR'S APARTMENT IN NEW HOUSE, JUST COMPLETED; RENT REASONABLE. FOR FURTHER PARTICULARS, APPLY ON PREMISES.

92D ST., 3 WEST.
Elevator apartment house, 7 rooms, $1,600-$1,900.
SHARP & CO., 2,489 BROADWAY.
Tel. Riverside 4574.

93D, 64 WEST—3-room apartments; every convenience; rent $80. Inquire premises.

93D, 317 WEST—4 or 5 rooms. Apply Supt.

97TH, 308 WEST—5, 6 unusually spacious sunny rooms, entirely redecorated; elevator.

96TH ST., 210 WEST (CORNER BROADWAY)—NEW UP-TO-DATE ELEVATOR APARTMENT HOUSE; EXCEPTIONALLY BEAUTIFUL HOUSEKEEPING APARTMENTS, 2 ROOMS, BATH, KITCHENETTE $1,[illegible]00 UP YEARLY.

97TH ST., 29 WEST (near Central Park West)—Six rooms and bath, electric light, &c., $90. Janitor, on premises. Office phone Gramercy 3303.

98TH ST., 305 WEST.
HOTEL SCHUYLER ARMS.
AT RIVERSIDE DRIVE.
Apartments—2 rooms, kitchenette and bath; 4 rooms, kitchen and bath; newly furnished, redecorated; fully equipped for housekeeping; $125-$175 per month; rates include maid service, linens, laundering, silver, china, gas, electricity.
IMMEDIATE OCCUPANCY.

99TH ST., 317 WEST,
near Riverside Drive.
High-class fireproof apartment building, 6 and 7 rooms; $2,500-$3,000.
SHARP & CO., 2,489 BROADWAY.
Tel. Riverside 4574.

101ST ST. (Manhattan Av.)—Corner; elevator apartment; 5 large rooms.

103D ST., 18 WEST.
Seven rooms, newly renovated, new plumbing, very light, for lease; $1,500.

103D, 205 WEST—Desirable 6-room elevator apartment; all improvements; moderate rent.

104TH, 244 WEST—7 handsome rooms, first floor suitable for doctor, dentist; exceptional transportation; $1,800; ready for occupancy.

104TH ST., 206 WEST—4 outside rooms, high-class apartment, to sublet; bargain; $2,000. Apartment 63.

105TH ST., 230 WEST (THE OVERDENE)—Exceptionally attractive apartment of 7 rooms & 3 baths; immediate possession. Apply Mr. Wagner, Superintendent on premises

105TH, 230 WEST (Apt. 9D)—Beautiful five room apartment; bungalow style; exceptionally large rooms; eastern and southern exposure; excellent service.

105TH, 4 WEST.
Modern, 8-room elevator apartment. Superintendent.

106TH, 322 (Riverside Drive)—Most beautiful small apartment New York; outside rooms.

110TH, 141 WEST—Beautiful 8-room apartment; outside rooms overlooking Central Park; rental moderate. Superintendent or H. W. Krumwiede Jr., 1,895 7th Av.

111TH, 57 WEST—Six outside rooms, corner elevator apartment, overlooking Central Park, opposite subway station, $100. Apply Superintendent.

111TH, 521 WEST—4 light rooms, elevator, newly decorated; immediate possession; reasonable.

111TH, 503 WEST—Modern elevator, 5 rooms, vacant, $95; decorations to suit.

113TH ST., 507 WEST,
Vicinity Columbia University,
2 rooms in fireproof building, $1,000.
Sharp & Co., 2,489 Broadway. Tel. River 4574

113TH, 523 WEST—First floor, private house. Call 9 to 5.

116TH (northwest corner St. Nicholas Av.)—8 rooms, high class elevator apartment; $160; Immediate possession. Morningside 1428.

117TH, 116 WEST—6 rooms and bath, all improvements; lease; $75. Superintendent, Petrie. Rector 776.

120TH, 17 WEST—Three beautiful, large rooms, bath, kitchen; will rent furnished.

121ST ST., 166 WEST (Apartment 7)—Large, light rooms, bath; electric; rent $115. Apply Meyer. Telephone 2301 Morningside.

122D ST., 620 WEST—5 spacious, sunlit rooms; overlooking the Hudson; decorated entirely new; full service; refined neighborhood; short lease. Morningside 3677, Supt.

122D, 515 WEST—Elevator apartment, choice 4 rooms; immediate possession; $85. Supt.

122D, 502 WEST — 4-room elevator apartment; light, airy, cozy; possession; $90.

125TH ST., 452 WEST—3 nice light rooms, newly decorated; hot water; $40.

141ST, 630 WEST (corner Drive)—New fireproof building; 6 rooms, 2 baths; possession Nov 1; must be seen to be appreciated; decorations to suit.

141ST ST., 421 WEST—Four and five room apartments to lease; bath, heat, electric lights, parquet floors, hot water; $20 a room; ready Nov. 1.

146TH, 540 WEST—6 rooms; rent $88; must buy furniture. Apt. 5.

157TH, 602 WEST—3, 4, 5, 8 rooms; elevator apartments; rent reasonable.

158TH ST., 611 WEST.
Corner Riverside Drive.
7 rooms, $2,600. 9-story fireproof building.
SHARP & CO., 2,489 BROADWAY.

160TH, 601 WEST—5 and 7 rooms, 2 baths, fireproof elevator apartment. Inquire Supt. on premises.

163D, 600 WEST (corner Broadway)—High-class elevator apartment house, 8 rooms and 2 baths, fronting Broadway, $165.

164TH, 601 WEST—4 rooms, all improvements. Apply Superintendent.

172D, 715 WEST—5 and 6 rooms in high-class elevator building; adjacent to subway; location unsurpassed; view of Hudson River. Inquire on premises.

173D, 519 WEST—Three large, sunny rooms, dressing room, full-length mirrors, running water, electric kitchenette, many closets and pantries, spacious bathroom; $70.

179TH (2,390 Amsterdam Av.)—Elevator apartment, 5 elegant front rooms, $80.

181ST, 728-736 WEST—High class elevator apts.; 2-3-4-5-6 rooms; rent reasonable. Apply on premises.

188TH ST., 512 WEST.
4 AND 5 ROOMS.
NEW BUILDING.
High-class apartments; immediate possession.

192D ST., 600 WEST—5 AND 6 ROOM ELEVATOR APARTMENTS, ALL IMPROVEMENTS; IMMEDIATE POSSESSION.

4 ROOMS, very large, new apartments, ideal neighborhood, latest improvements, moderate rentals, renting agent on premises, 11-15-17-19 Vermilyea Av., 3 blocks west of Dyckman St. subway station, 1 block east of Broadway.

8 ROOMS AND 2 BATHS,
all on avenue and street corner; elevator; now vacant. Supt., 600 West 192d St.

AMSTERDAM AV., 362—5 rooms and bath, electric light, newly decorated; rent $52.50 a month. Apply on premises, or Frederick Zittel & Sons, Broadway and 79th St. Tel. 9700 Schuyler.

ARDSLEY HALL.
320 Central Park West, corner 92d St.
High-class 10-story fireproof building; 6 rooms, 2 baths, $2,600-$2,900.
Sharp & Co., 2,489 Broadway. Tel. River 4574.

BROADWAY, 3,924
NEAR 165TH ST.
4-room apartment; all modern improvements; rent $75; newly decorated. Inquire on first floor.

BROADWAY (211th St.)—4 rooms, corner apartment; new house; opposite Isham Park. Apply on premises, or M. Just, 4925 Broadway, at 207th.

BROADWAY, 2,272 (81ST ST.)—NEW, TWO ROOMS AND BATH, KITCHENETTE; MURPHY BEDS; $70 TO $80.

CENTRAL PARK WEST, 465 (106th)—Eight unusually spacious, sunny rooms, entirely redecorated; elevator. Ernest Tribelhorn. Riverside 7830.

CENTRAL PARK WEST (1 W. 102D ST.)—Immediate possession, 7 and 8 rooms, elevator apartments, $1,800 to $2,100. Inquire on premises or phone owner, Lenox 3701.

CLAREMONT AV., 180—Unusual 5-room rear apartment; immediate possession; elevator; $95.

FIVE large, light rooms, new building; highest, healthiest spot in city; $140. Apply 300 Fort Washington Av. Apt. 5A.

FORT WASHINGTON AV., 454 (181st)—4, 5 rooms, elevator. Cortlandt 3661, Wadsworth 9220.

HAVEN AV., 112—Four, five rooms, all improvements, facing Hudson River. Superintendent.

MORNINGSIDE AV., 40 (118th)—Five large, light rooms, facing park, $125-$150; elevator, steam heat, hot water. Coleman.

MORNINGSIDE AV., 20 (cor. 116th St.)—7 large, light rooms, modern elevator apartment; facing Morningside Park; $150.

MORTON ST., 47 (below 10th)—Handsome six-room elevator apartments, parqueted; electricity.

NORTHERN AV., 106 (near 181st)—5 rooms with view of Hudson River; possession at once; decorated to suit; rent moderate. Apply Superintendent on premises.

REDUCED RENTALS.
4-5-6 ROOMS,
ELEVATOR APARTMENT HOUSE.
225th St., West (corner Marble Hill Av., at Broadway subway station and N. Y. Central station)—Four corner rooms, $80; 5 rooms, $90; 6 corner rooms, $110; all light, airy and newly decorated; one of the healthiest sections in city. Superintendent, on premises. Phone Marble Hill 3775. Office phone, Gramercy 3303.

The New York Times

Classified Advertising Rates

Count six words to an Agate line. (Minimum space two lines.)

	Per Agate Line.
Situations Wanted	40c
Furnished Rooms and Rooms Wanted	45c
Boarders and Board Wanted	45c
Help Wanted	50c
Real Estate, &c.	55c
Lost and Found	55c
Apartments to Let and Wanted	55c
Country Board	60c
Mortgage Loans	65c
For Sale	65c
Automobile Exchange	65c
Agents Wanted	65c
Employment Agencies	75c
	Per Word.
Business Opportunities (Agate Caps 20c)	15c
Buyers' Wants and Offerings to Buyers	15c

For insertion in the Sunday edition advertisements of schools, steamships, hotels and resorts must be received in The Times Building by noon Thursday. Real Estate and apartments display announcements and advertisements for insertion in the Editorial Section by 8 P. M. Friday. Business Opportunities by 11 A. M. today. All other classified advertisements not later than 1 P. M. today.

Advertisements for insertion in the daily edition must be received by 5 P. M. on the day preceding insertion.

APARTMENTS TO LET.

Unfurnished—West Side.

RIVERSIDE DRIVE, 575 (Corner 135th)—Elevator apartment; the best; unexcelled 6-room apartment, all rooms, including kitchen, bath, extra toilet, facing river and on Drive, $190; one 8-room front apartment, $200 monthly; 3-room bath apartment, $110; 2-room bath apartment, $80.

RIVERSIDE DRIVE, 820 to 830 (near 158th St.)—6 large rooms and bath; extra lavatory and toilet; in new building; immediate possession; $137.50 per month. Apply on premises or telephone Columbus 0533.

RIVERSIDE DRIVE, 270 (corner 99th St.)—High-class elevator apartments, southern exposure; 8 rooms, 3 baths; exceptionally fine service. Apply on premises or Fred'k Zittel & Sons. Tel. 9700 Schuyler.

RIVERSIDE DRIVE, 835 (north of 158th St.)—Five rooms in one of the finest new elevator apartment buildings in beautiful Riverside Drive section. Phone Audubon 7960.

RIVERSIDE DRIVE, 362 (109th)—High-class elevator apartments, $4,200-$4,500; 9-10 rooms, 3 baths; renovated; immediate. Superintendent.

RIVERSIDE DRIVE, 450 (116th)—High class 7-room elevator apartment; $3,600; very choice; immediate possession. Superintendent.

RIVERSIDE DRIVE, 260 (Corner 98th)—[illegible]-8 rooms, 2-3 baths; corner apartment; all rooms facing Drive. Apply premises.

RIVERSIDE, 291 (101st)—Large, beautiful room, kitchenette, bath; magnificent outlook; exclusive; $85.

RIVERSIDE DRIVE, 524—Six, seven, eight rooms, elevator apartment, facing Drive. Superintendent.

RIVERSIDE DRIVE, 60 (at 78th St.)—[illegible] rooms, bath; just completed; overlooks Hudson; $1,300.

RIVERSIDE DRIVE, 452—2 and 3 room fireproof elevator apartments. See Supt.

SIX and seven room apartments to let; immediate possession. Apply Supt., 325 Central Park West. Telephone Riverside 2602.

ST. NICHOLAS AV., 1,253 (173d)—Elevator apartment, 5-6 large front rooms; beautifully redecorated; immediate possession; lease; $100-$115.

ST. NICHOLAS AV., 938,
corner 157th St.—6 rooms; all modern improvements; elevator apartment; all outside.

ST. NICHOLAS AV. (corner 138th)—Beautiful 3 room and bath elevator apt., $65; furniture $400. K 1050 Times Harlem.

STUDIO, fine north light, for rent together with apartment occupying entire floor before, 7 rooms, 2 baths, completely refinished, bathroom and kitchen tiled to ceiling; 66 West 56th St. Apply on premises or Wm. D. Bloodgood & Co., Queensboro Plaza, Long Island City. Astoria 1605.

THE EVELYN,
101 West 78th St.
2 and 3 rooms; $1,000-$1,400; maid service on premises.
Sharp & Co., 2,489 Broadway. Tel. River 4574.

THE TURRETS,
116 Riverside Drive, cor. 84th St.
Exceptional apartments, 9 and 10 rooms, $4,000.
SHARP & CO., 2,489 BROADWAY.
Tel. Riverside 4574.

THE TOWERS,
1 West 94th St., cor. Central Park West.
8 and 9 rooms, $4,000; wonderful arrangement.
SHARP & CO., 2,489 BROADWAY.
Tel. Riverside 4574.

WASHINGTON SQUARE—2, 3 and 4 room apartments, NEW, ABSOLUTELY FIREPROOF house; elevator and hall service; business and social references required; $1,200, $1,500, $1,800, $2,000, $2,200. See superintendent, on premises. Van Voorst Apartments, 123 Waverly Place.

WASHINGTON SQUARE, N. E. (1 University Place)—One room, corner, $35 per month. Phone Fitzroy 0821.

WASHINGTON SQUARE, 80—Three rooms and bath and large studio; reasonable rent.

WEST END AV., 918 (Corner 105th St.)—Just completed, 2 rooms and bath, $1,800; 4 rooms and bath, $3,500; spacious rooms; all outside exposure; nothing like it in the city. Apply superintendent.

WEST END AV., 645 (Cor. 92d St.)—Modern 6-room apartment, 3 baths; newly decorated; possession at once. Slawson & Hobbs, 162 West 72d St.

WEST END AV., 583—Two light, attractive rooms, bath, kitchenette; well kept, exclusive house; $100 monthly.

WOODYCREST AV., 1,120 (near 166th St.)—5 rooms and bath, $65; all modern improvements; open; immediate possession.

Unfurnished—Bronx.

TWO-FAMILY house, finest residential section; high elevation; electricity, steam, parquet floors, double porches, shower; 6 rooms, $100. Jerome, Broadway subways, 2,743 Kingsbridge Terrace.

DAVIDSON AV., 1,921—Five outside rooms and foyer; excellent neighborhood; beautiful view; all improvements; $90; 176th St. subway, 6th, 9th Av. "L" station. Roman.

SUMMIT AV., 900 (corner 161st, West, Bronx)—6 rooms, facing park; all improvements; 2 blocks from 6-9th Av. "L" and Jerome Av. subway.

UNIVERSITY AV., 1,656—Seven rooms, $110, first floor; modern apartment building; possession Nov. 1. Phone Dempsey, Tremont 2960.

7-ROOM apartment; $140; ready for immediate occupancy; Melrose Court 1. Apply Niewenhans Company, Inc., 316 East 161st.

183D ST., 86 WEST (cor. University Av., Bronx)—5-room apt. to let; all modern improvements. Inquire superintendent.

163D ST., 97 WEST (near Ogden Av.)—Five sunny front rooms, all improvements; good neighborhood; $80.

GRAND BOULEVARD AND CONCOURSE, 1,425—4 and 5 room apartments. See agent.

Unfurnished—Brooklyn.

BROOKLYN AV., 250—Immediate possession, 3 large rooms, including kitchen; ground floor; newly decorated; rent $75, or for sale on co-operative ownership plan on attractive terms. Lester J. Robinson & Co., Inc., 196 Rogers Av., Brooklyn. Prospect 9448-9.

COLUMBIA HEIGHTS APARTMENTS.
226 Henry St., 2 rooms and bath, $60.
151 Pierrepont St., 2 rooms and bath, $65.
68 Columbia Heights, 3 rooms and kitchen.
G. Girard, 215 Montague St. 9554 Main.

PROSPECT PARK WEST, 136 (between 8th and 9th Sts.)—7 rooms and 2 baths, all improvements; ground floor; south side; elevator house; $125; very choice location. Apply on premises.

BENSONHURST.
82d, 1,919—4, 5 rooms, tiled bath, all modern improvements. Apply premises, West End train to 18th Av. station.

OCEAN AV., 1,648—Six rooms; every modern convenience; heat, electric, parquet; upper part two-family house. Midwood 1010M.

MONTAGUE ST., 115—High class elevator apartment; five minutes Wall St.; excellent service, 4-7 rooms; $100.

COLUMBIA HEIGHTS (194 Hicks St.)—3 rooms and bath, $75; one room and bath, $40. Superintendent on premises.

EIGHT ROOMS, all improvements; garage; best location Borough Park. Longacre 2984 or Blythebourne 3296.

8-ROOM apartment to let, all modern improvements; suitable for doctor or dentist. Call Bushwick 6492.

Unfurnished—Queens.

SIX rooms and bath in two-family brick dwelling; four blocks from subway and elevated; steam heat, hot water supplied; one car garage; rent $90. H. Trowbridge Harris, 152 Fulton Av., Long Island City. Astoria 406.

Unfurnished—Westchester County.

FOR RENT—SOUTH YONKERS.
Apartment, 5 rooms and bath, all conveniences; in new 6-family apartment; reasonable rent. Daniel M. Hayes, 25 Warburton Av., Yonkers.

NEW four rooms, $80; five, $95. Van Ness Bros. Phone 357 Yonkers.

Unfurnished—New Jersey.

HARRISON ST., 114, 116 and 150 (East Orange, N. J.)—Just completed, highest class apartments, 3, 4, 5, 6 rooms; ready for immediate occupancy; 5 minutes to Brick Church station, D., L. & W., or Hudson Tubes to Newark and Central Av. car to Harrison St. Tel. Orange 7447 and 6653.

HARRISON ST., 114—Elegant apartment, 3 rooms and bath; sunny exposure; very desirable house; best location in the Oranges. Inquire Superintendent on premises.

EAST ORANGE—Flat for rent, suitable for doctor or dentist. Phone Orange 2783, or write L. Sloane, 139 Main St., White Plains, N. Y.

APARTMENTS WANTED

Furnished.

WANTED—3 to 5 room apartment; must have 2 bedrooms, kitchenette, all improvements, furnished or partly furnished, between 44th and 72d, west. Phone Wagner, Schuyler 6436, or write 152 West 84th.

FROM Nov. 1 to July 1 approximately, 2 bedrooms, living room, bath, wanted by 2 bachelors; best references required and given; location between 72d and 96th Sts., west side. G 270 Times.

GENTILE gentlewoman wants share quiet lady's apartment, above first floor; airy rooms; moderate. Write Bell, 109 West 84th.

YOUNG business lady would like to take apartment with refined young business lady. F 517 Times.

LARGE sunny room with bath and service, below [illegible] St. Plaza 1778.

Unfurnished.

WANTED—4 or 5 room unfurnished apartment, 72d to 96th Sts., vicinity Broadway; ground floor in modern building for doctor. M. D., 184 Times.

APARTMENT by Christian family of 3; not over $100. Patterson, 75 5th Av., Long Island City, Astoria 1236-R, after 7 P. M.

WASHINGTON HEIGHTS—Three rooms and bath; immediate occupancy if necessary. Mrs. Meyers, Apt. 32, 864 West 180th St.

YORKVILLE section; bonus; 3-7 rooms, bath; responsible business couple. Cathedral 3752.

THREE ROOMS, bath, all improvements; $50. Phone 9 to 12, Columbus 7236.

FURNISHED ROOMS.

East Side.

[illegible]D, 152 EAST—Well furnished bedroom; suitable for 2; elevator, telephone. Greenfield.

27TH ST., Madison Av. (Hotel Madison)—Permanent rates for business people; room, use of bath, $16.50 weekly; room, private bath, $15; all outside; modern hotel; perfect service. Phone Madison 1784.

[illegible]TH, 48 EAST—Exquisitely furnished rooms for gentlemen only, elevator service running water, electricity; $8 weekly. 9th floor.

30TH ST., LEXINGTON AV. (HOTEL RUTLEDGE)—Women exclusively; newly decorated; room, bath, $16 weekly up; also room, use bath, $11 weekly up; restaurant convenience; big reduction for 2 persons.

[illegible]TH, 128 EAST—Large front room; newly decorated; nicely furnished; suitable for 2.

[illegible]TH, 138 EAST—Medium-sized room; running water, electricity, bath; references.

[illegible]TH, 210 EAST—Comfortable front bedroom; 1-2 business people; reference. Julich.

[illegible]ST, 112 EAST—TWO LARGE ROOMS, beautifully furnished; single or en suite; adjoining bath. Porter.

[illegible]TH (1,291 Lexington Av.)—Very bright, nicely decorated rooms, all improvements, for refined couple; private family; reasonable. Vollmond.

[illegible]ST, 71 EAST—Elegantly furnished large rooms, business couples or friends.

[illegible]D ST., AT MADISON AV. (HOTEL ASHTON)—Newly decorated room, use of bath, $12 week up; room, bath, $15 weekly up; buses, surface cars, subway; full hotel service; restaurant.

[illegible]D, 172 EAST—2 rooms and kitchen; also 1 large room, with kitchenette; newly decorated; all improvements; reasonable.

A FEW very attractive double rooms, with running hot and cold water, easy access to bath, $75 month; European plan, 2 persons. HOTEL ALBERT, 42 East 11th St.

LEXINGTON, (38th St.)—High class elevator apartment; attractive outside room; walnut furniture; kitchenette privileges; refined couple or business lady; $75 monthly. Murray Hill 4259.

LEXINGTON AV., 246—Large sunny, clean rooms, warm house, nicely furnished; electricity.

MADISON AV., 121 (corner 30th St.)—Attractive furnished rooms, $8 per week up. Agent, 121 Madison Av.

PARK AV. (70's)—Large room, next bath, 1 or 2 persons; twin beds; meals optional. Phone Rhinelander 8891.

PARK AV., 95—Attractive large rooms, with, without bath; newly decorated.

PARK AV., 13—Attractive room, suitable for 2; Murray Hill section.

West Side.

[illegible]TH ST., 317 WEST—Comfortable room, bath; business woman; private family; $5. Hanley.

9TH, 41 WEST.
SMALL ROOM, $50.

11TH ST., 250 WEST (Greenwich Village)—High class rooms, private house, newly renovated and newly furnished, for gentlemen; $40 per month.

[illegible]TH, 125 WEST—Attractive outside rooms, steam heat, service; permanent.

[illegible]TH, 51 WEST—Attractive large, small rooms, double, with bath; top floor studio; old mahogany, chintz; immaculately clean; open fires; restaurant, delicious food; moderate.

[illegible]TH, 558 WEST (Apt. 2B)—Large, handsome room, spotlessly clean, double bed, elevator, shower, electricity, $9. Wadsworth [illegible].

[illegible]TH, 438 WEST—Modern, artistic rooms, baths; breakfast privilege; owner interior decorator.

[illegible]TH ST., 39 WEST—TWO OR THREE ROOMS, HOTEL SERVICE. WATKINS [illegible] MANAGER.

37TH, 125 EAST.
SMALL ROOM, $40.

[illegible]TH, 867 WEST—Bedroom and parlor adjoining; beautifully furnished; all improvements. Slifkin.

[illegible]TH, 46 WEST—Furnished suite for gentleman; private residence; $90.

[illegible]TH, 7 WEST—Attractive outside rooms, service; permanent.

[illegible]D, 8 WEST—Room with alcove, southern exposure; exclusive neighborhood; $15 weekly.

[illegible]TH, 63 WEST—Attractive outside room, running water; independent entrance; reference. Dale.

[illegible]TH, 358 WEST—Large, front, newly decorated rooms, private bath, kitchenette. Sullivan.

[illegible]ST, 130 WEST—Large front parlor, bedroom, heat, private family, telephone. Petersen.

[illegible]TH, 66 WEST—HANDSOMELY FURNISHED DOUBLE ROOM, ONE FLIGHT, BATH ADJOINING, KITCHENETTE PRIVILEGES; COMPLETE; REASONABLE.

[illegible]TH, 14 WEST—DOUBLE ROOM, KITCHENETTE PRIVILEGES; $15.

70TH, 59 WEST—DOUBLE ROOM, BATH ADJOINING, KITCHENETTE PRIVILEGES; SINGLE ROOMS; REASONABLE.

70TH, 135 WEST—Two large attractively furnished rooms, tiled bath, suitable 4 persons, twin beds; $40 weekly; service.

70TH, 10 WEST—Exclusive residence; room, bath and medium room; breakfast optional.

70TH, 209 WEST—Two connecting small rooms, suitable for two; single; reasonable.

70TH, 142 WEST—Large, front sitting room, lavatory, private family; women. McNeil.

70TH, 218 WEST—Large, nicely decorated, comfortable room for two; homelike.

70TH, 38 WEST—High class rooms, light housekeeping.

71ST, 10 WEST—PARK-WEST CLUB.
Unique, comfortable living and sleeping accommodations, attractive for students and single young men of refinement; furnishings of the very best; royal bathrooms with overhead and needle showers, electric cabinet baths; pianos, victrolas, &c.; $10 to $15 weekly.

71ST, 62 WEST—HANDSOMELY FURNISHED DOUBLE ROOM; PRIVATE BATH, LAVATORY, COMPLETE KITCHENETTE PRIVILEGES; TWIN BEDS; OTHER DOUBLE, SINGLE ROOMS; REASONABLE.

71ST, 55 WEST—Large sunny, 3d floor room; kitchenette, bath; beautifully furnished; maid service; home comforts; $75, $65, $40 monthly; gentlemen; references. Columbus [illegible].

71ST, 19 WEST—HANDSOMELY FURNISHED DOUBLE FRONT ROOM, PRIVATE BATH; COMPLETE KITCHENETTE PRIVILEGES; SINGLE ROOM; REASONABLE.

71ST, 62 WEST—EXCEPTIONALLY FURNISHED LARGE ROOM, TWIN BEDS, PRIVATE BATH, LAVATORY, COMPLETE, KITCHENETTE PRIVILEGES; REASONABLE.

71ST, 61 WEST—HANDSOMELY FURNISHED PARLOR AND BEDROOM; KITCHENETTE PRIVILEGES; OTHER ROOMS.

71ST ST., 242 WEST—Large handsomely furnished, suitable one, two; exclusive apartment. 1 West.

71ST, 242 WEST—French family, beautiful room, running water; gentleman, couple. Gresjean.

71ST, 242 WEST—Large room, twin beds, adjoining bath, shower; gentlemen. Bernat.

71ST, 304 WEST—Nicely furnished light single room, reasonable. Columbus 8316.

71ST, 30 WEST—Medium room, private bath; very attractive; electricity; steam heated.

71ST, 59 WEST—Large, light, clean room, adjoining bath; two gentlemen, couple.

71ST, 38 WEST—Newly furnished large room, running water, baths; business people.

71ST, 346 WEST (Riverside Drive)—Rooms. [illegible] 14, Bester.

72D, 20 WEST—EXCEPTIONALLY FURNISHED 1 OR 2 ROOMS; PRIVATE TILED BATH, LAVATORY, SHOWER, ELECTRICITY, KITCHENETTE PRIVILEGES, COMPLETE; DISHES, LINEN, SILVER; WEEKLY, MONTHLY.

73D, 28 WEST—Exclusive, spacious rooms, artistically designed; bath, kitchenette. 8702 Columbus.

73D, 152 WEST.
EXCEPTIONAL BACHELOR SUITE.
New and elegantly furnished floor through of two unusually large rooms, large closet rooms, private bath; maid, linen service; phone; breakfast if desired; suitable for two.

73D, 140 WEST—BEAUTIFULLY FURNISHED DOUBLE ROOM, BATH ADJOINING, ELECTRICITY; KITCHENETTE PRIVILEGES.

73D, 42 WEST—Large, sunny, superior room, running water, electricity; business men.

FURNISHED ROOMS.

West Side.

73D, 160 WEST—Large front room, newly decorated; large closets; permanent; gentlemen.

73D, 265 WEST—Attractive large room, running water, bath adjoining; new; modern.

73D (271 West End)—Attractive, large and small room; refined home; references.

73D, 101 WEST—Large double room, running water, twin beds; gentlemen. Bruns.

73D, 106 WEST—Well heated large rooms, twin beds, electricity, $16-$18.

73D, 257 WEST—Comfortable room, opposite bath; suitable one or two.

74TH, 159 WEST—HANDSOMELY FURNISHED DOUBLE FRONT ROOMS, PRIVATE BATH, LAVATORY, COMPLETE KITCHENETTE PRIVILEGES; DISHES, LINEN; OTHER ROOMS; $15 UPWARD.

74TH, 33 WEST—SPACIOUS ROOM, PRIVATE BATH; PERFECTLY APPOINTED PRIVATE HOME; GENTLEMAN PREFERRED; BREAKFAST OPTIONAL.

74TH, 57 WEST.
Handsomely furnished large room, private bath, kitchenette privileges; also smaller rooms; reasonable.

74TH, 3 WEST—HANDSOMELY FURNISHED PARLOR, BEDROOM AND BATH; COMPLETE KITCHENETTE PRIVILEGES.

74TH, 41 WEST—HANDSOMELY FURNISHED DOUBLE FRONT ROOM, KITCHENETTE PRIVILEGES; SINGLE ROOMS.

74TH, 144 WEST—Sunny back parlor, kitchenette privilege, bath; other rooms; reference.

74TH, 161 WEST—Two attractive single rooms adjoining bath; electricity, steam heat.

74TH, 167 WEST—Large, sunny room; business people; other room, bath; gentlemen.

74TH, 145 WEST—Large room, private bath, suitable 2 business people; references.

74TH, 150 WEST—Newly decorated sunny rooms, bath floor, electricity; $8-$14.

74TH, 45 WEST—DOUBLE ROOM, $10; SINGLE, $6.

75TH, 259 WEST—Comfortable large room, suits 1 or 2; reasonable; gentlemen only.

75TH, 327 WEST—Charming room, bath; single, en suite; single room; steam heat.

75TH, 116 WEST—Large rooms, suitable one or two; electricity, steam; gentlemen.

75TH, 105 WEST—Large, sunny front room; well furnished; convenient to bath.

75TH, 25 WEST—Medium-sized room; steam, electricity, hot water; Third floor.

76TH, 133 WEST—Large, small room, private bath, reasonable; business people; references.

76TH, 319 WEST—Attractive room in exclusive house; newly decorated and furnished.

76TH, 44 WEST—Room, twin beds, steam, electricity, continuous hot water; references.

76TH, 7 WEST—Attractive library studio; seven windows; southern exposure.

76TH, 116 WEST—Attractive front room, twin beds, electricity; references.

76TH, 237 WEST—Two rooms adjoining bath, separate or en suite; telephone.

76TH, 54 WEST—Large room for two; all improvements; private house.

77TH, 128 WEST—Desirable double room, kitchenette privileges; also parlor. Schuyler 7297.

77TH, 111 WEST—Attractive large and small rooms; conveniences; references; reasonable.

77TH, 108 WEST—Private home offers attractive room, second story, all conveniences.

78TH, 140 WEST—Private home; unusual large, comfortable front rooms; references essential.

78TH, 161 WEST—Attractive front parlor, bedroom, private bath, twin beds; references.

78TH, 115 WEST—Front room, attractively furnished; private house; electricity, phone; gentleman.

78TH, 163 WEST—Beautifully furnished large and small rooms; private baths; references.

78TH, 229 WEST—Attractive room, private bath, kitchenette privilege, single rooms, $9.

78TH, 326 WEST (at Drive)—Small room; also a medium size; residence.

79TH (near Drive)—Will rent attractive large, also single room, high class apartment, exclusive home. Schuyler 5737.

79TH, 122 WEST—Handsomely furnished room, kitchenette, electricity; also hall room; telephone.

79TH, 327 WEST—Large, handsomely furnished room, private bath; suitable business men.

79TH, 204 WEST—Large sunny room, nicely furnished; steam, electricity; $10, Brown.

79TH, 174 WEST—Bright, attractive corner room for responsible party. Giblin.

81ST ST., COLUMBUS AV. (Colonial Hotel)—Newly decorated, furnished room; use of bath; $12 weekly up; elevated, surface cars, subway; full hotel service; restaurant.

81ST, 166 WEST—Attractive, medium-sized room, adjoining bath, electric light; references.

81ST (92 Riverside Drive)—Attractive front room, top floor; 2 gentlemen; $16.

83D ST., 146 WEST—Two lovely light, singles, $6-$7 each; electricity, telephone, kitchen privileges; business ladies, gentlemen. Douglas, Apt. 10.

82D, 144 WEST—Large sunny room, twin beds, excellent service, hot running water constantly, telephone, electricity; small room.

82D, 15 WEST—Refined, quiet, private house; gentleman or business woman; references.

82D, 24 WEST—Double rooms, private baths, electricity; southern exposure; refined home.

82D, 118 WEST—Beautiful large room, private bath; also small room; gentleman.

82D, 224 WEST—Basement room, suitable 3 people; medium and small rooms.

82D, 184 WEST—Private family, for gentleman, business woman. Kohts.

84TH, 305 WEST—DOUBLE ROOM, PRIVATE TILED BATH, LAVATORY, COMPLETE; KITCHENETTE PRIVILEGES, DISHES, LINEN, SILVER; REASONABLE.

84TH ST., 17 WEST—Large, warm, comfortable front room, twin beds; particularly attractive. Apt. 5W.

84TH, 250 WEST—Bedroom, with conveniences, facing Broadway; private family; $9. Rosenweig.

84TH, 231 WEST—Exclusive bachelor accommodations; large, front; twin beds; lavatory, electricity.

84TH, 41 WEST—Sunny room, adjoining bath; electricity; single room; business people.

84TH, 15 WEST—Large size room, single or double; $8-$9. Stone.

85TH ST., 76 WEST—Large parlor and bedroom, front; also large room; twin beds; reasonable; homelike surroundings. Payne.

85TH, 34 WEST—Beautiful, newly furnished two large connecting rooms; private bath; attractive; reasonable.

85TH, 132 WEST—Double room, kitchenette privileges, electricity; also single room; references.

85TH, 206 WEST—Desirable parlor; also bedroom, running water; references, telephone. Winters.

85TH, 261 WEST—Large room, bath, private house, Christian family; gentleman; reasonable.

85TH, 74 WEST (Apt. 2)—Unusual room for one or couple; private lavatory, fine bath; $12.

86TH ST., WEST—Gentlemen only, who would appreciate home atmosphere of private house, with private family; steam heat, shower bath, electricity. Phone Schuyler 6320.

86TH, 139 WEST—HANDSOMELY FURNISHED DOUBLE FRONT ROOM; KITCHENETTE PRIVILEGES; DRESSING ROOM; TELEPHONE; ALL CONVENIENCES.

86TH, 206 WEST—Attractive suite; elevator; modern; kitchen privilege; reference. Perrin.

86TH, 200 WEST (Apt. 71)—Exceptionally well-furnished room; running water; references.

86TH, 132 WEST—Exceptionally well furnished large room, bath; also small room.

86TH, 21 WEST—Attractive rooms; kitchenette privileges; electricity; $25-$35 weekly.

86TH, 143 WEST—Large, well-furnished room, dressing room; also smaller room.

86TH, 111 WEST—Very attractive single room, convenient to bath; modern house.

86TH, 345 WEST—Delightful suite (three and bath); also single; gentlemen.

FURNISHED ROOMS.

West Side.

87TH, 36 WEST—Exceptionally furnished rooms, kitchenette privileges; business people; references.

87TH, 311 WEST—Large and small rooms; electricity; running water; fine location.

88TH, 344 WEST (near Riverside)—Absolutely first-class every particular; large room (twin beds); private bath; southern exposure.

88TH, 334 WEST—Attractive single; southern exposure; gentleman; $8.50. Schuyler 4565.

88TH, 132 WEST—Attractive large room, dressing room; suitable 1, 2 gentlemen.

88TH, 130 WEST—Large, sunny room, all improvements; business woman preferred.

88TH, 323 WEST—Double room, richly furnished, bath; private house.

88TH, 315 WEST—Very attractive large room, bath; $15.

89TH, 308 WEST—Large room with bath; other rooms; telephone.

90TH, 311 WEST (near Drive) — Beautiful large room, dressing room; $18-$25.

91ST ST., 63 WEST—Large front sunny room, bedroom adjoining; gentleman or business couple; all improvements; call evenings and Sunday. Herman, Riverside 8852.

91ST, 304 WEST—Furnished parlor floor; private bath; electricity, piano, private phone; rent part or all; comfortable; references.

91ST, 24 WEST—Large, well furnished; for housekeeping; alcove; running water, gas stove, ice box, electricity; moderate; residence.

91ST (2,469 Broadway)—Exceptionally attractive, immaculate, light (single); next bath. Apt. 35.

92D, 75 WEST—Desirable room, every convenience; gentleman; reasonable. Riverside 0697. Brown.

92D, 259 WEST—Immaculate room, all conveniences; private American family; references. 2E.

92D, 30 WEST—Private dwelling, electricity, private bath; single room. Riverside 2091.

92D, 61 WEST—Beautiful room, private bath, electricity; also hall room, bath.

92D, 239 WEST—Well furnished 8-room elevator, electricity; telephone. Apt. 5E.

92D, 47 WEST—Furnished parlor floor, bath, toilet, electricity, piano; select house.

93D, 39 WEST—High-class elevator apartment, three large connecting rooms, southern exposure; completely furnished; kitchen privileges.

93D ST., 43 WEST—An exquisite room, bath, electricity, piano; private; single or couple; a real home. Apt. 3.

93D, 309 WEST (Riverside)—Attractive front room, all conveniences, kitchen privileges. 2B.

93D, 50 WEST (Phone Riverside 5599)—Newly decorated, attractive rooms; all improvements.

93D—Large room, with lavatory; owner's home, no roomers; gentlemen. Riverside 8557.

93D, 4 WEST—Large room, conveniences, homelike; gentleman. Munde, Apt. [illegible] East.

93D, 257 WEST—Attractive rooms; running water, steam, electricity; private house.

93D, 69 WEST—Furnished front room, twin beds; single room, $6; gentlemen.

94TH, 45 WEST—Attractive, large room; southern exposure; private house.

95TH, 310 WEST—Gentleman living alone offers outside room to a gentleman.

95TH, 330 WEST—Comfortable room for gentleman; $8; elevator. Apt. 60. Phone.

96TH, 336 WEST (Riverside)—Very neat room, private family, $7. Apt. 54.

96TH, 54 WEST—Splendid large rooms; electricity; twin beds; well kept; homelike.

96TH, 34 WEST—Attractive, large room; single beds; private home; near Park.

97TH ST., 315 WEST—Two bedrooms and use of apartment for business women, Levy, Apt. 75. Phone 2493 Riverside.

97TH, 150 WEST—Newly decorated and furnished, twin beds, bath, electricity. Owner.

97TH, 1 WEST (corner Central Park)—Elegant rooms, steam, elevator; $10 up.

99TH, 306 WEST—Attractive room, running water; elevator apartment, near Drive. Smith.

100TH, 253 WEST—Attractive, sunny rooms, twin beds, shower; gentlemen, business women.

101ST, 238 WEST (between Broadway and Riverside)—Newly furnished residence; large and medium rooms, electricity; subway express 103d.

101ST, 4 WEST—Sunny room; private family; gentleman; no other roomers. Nelvert.

101ST, 230 WEST—Charm, comfort, cleanliness; sunny; running water. Apt. 7C.

102D ST., 240 WEST—Attractive two-room suite, running water, bath adjoining, private family, superior apartment; two persons, $22 weekly; one person, $18. Apt. 11.

104TH, 56 WEST—Subway and "L"; parlor, connecting bedroom; small rooms; reasonable; bath, phone, electricity, private; one flight up; refined business gentlemen, couple. Rogers.

106TH, 61 WEST — Refined home; single, double rooms; elevator; telephone; reasonable. Apartment 21.

107TH, 308 WEST—HANDSOMELY FURNISHED DOUBLE FRONT ROOMS; KITCHENETTE PRIVILEGES; $15-$12.

107TH, 315 WEST (RIVERSIDE DRIVE)—Elegant, spacious room; conveniences; high-class residence.

107TH, 237 WEST—Nicely furnished room, elevator apartment; private family. Apt. 31.

110TH, 141 WEST (Apt. 3E)—Newly furnished room, running water, shower, bath, elevator; opposite Central Park; convenient traveling; private family.

110TH, 501 WEST—Newly decorated rooms, exclusive accommodations; gentlemen; elevator, Apt. 3.

110TH, 509 WEST (Apt. 1A)—Beautifully furnished room with running water.

111TH, 507 WEST—ATTRACTIVE PARLOR AND BEDROOM; ONE OR TWO GENTLEMEN. APT. 43.

112TH, 231 WEST—Large, light, comfortable room, all improvements; very reasonable. Farmer.

113TH, 567 WEST (Broadway)—Beautiful large room; twin beds; also outside single room. Apt. 2W.

113TH, 264 WEST—Nice room; every convenience; private house.

114TH, 520 WEST—Elegant front parlor with adjoining bedroom; large front room, all conveniences; private family. Audubon 8645.

114TH, 351 WEST—Attractive, clean, exceptionally warm; conveniences; $7-$12; elevator. Fischer.

114TH, 611 WEST—Plain, attractive, sunny, single room; elevator; $8. Apt. 18.

116TH ST. (Columbia University neighborhood)—Attractive room adjoining bath, with Christian family, for a discriminating business man who wants a real home of refinement. Phone Cathedral 6668.

116TH, 115 WEST (Apt. 35)—Beautiful room, bath, all convenience, private; near subway. Call between 5 and 8.

116TH (near Riverside)—2 rooms, suitable for light housekeeping; piano. Morningside 5404.

118TH, 210 WEST (Hotel Cecil).
ATTRACTIVE ROOMS WITH OR WITHOUT PRIVATE BATHS; SPECIAL WEEKLY RATES; FULL HOTEL SERVICE.

119TH, 142 WEST—Nicely furnished front parlor, suitable professional; all improvements.

121ST, 420 WEST—Front room for two, use kitchen; $14. Apt. 52.

122D, 620 WEST—Newly decorated, handsomely furnished single and double rooms, separate or en suite; high class, full service apartment house. Morningside 3677, Superintendent.

122D ST., 520 WEST—Comfortable, immaculate room, private apartment; references. Apartment 5B.

122D, 500 WEST—Elegant rooms, refined Spanish family. Apt. 3H. Morningside 4630.

122D, 520 WEST—Large outside room; adjoining bath; elevator apt.; 6D.

122D ST., 512 WEST (Apt. 2E)—Large room, private Christian family; $8.

122D, 416 WEST (Apt. 51)—Large outside, $14-$16; singles, $8-$9.

124TH, 534 WEST—Exquisite room, private bath; warm, cozy, clean, with cultured Christian family; subway; $12.50 weekly; gentleman.

125TH ST. (Claremont Av., 184)—Large room, twin beds, kitchen; reasonable. Holloweg.

128TH (351 St. Nicholas Av.)—Pleasant room, always heated, elevator; $8. Apt. 53.

135TH, 629 WEST—Airy, newly decorated room; elevator gentleman; reasonable. Apt. 41.

136TH, 486 WEST—Two neat outside rooms, improvements, to one or two quiet, responsible women or couple. Oertli.

139TH, 602 WEST—Pretty front rooms, $10-$15; immaculately clean. Apt. 42.

140TH, 556 WEST (Apt. 21)—Attractive front room; modern conveniences; homelike; refinement.

140TH, 507 WEST—Nice room, all improvements, with breakfast; reasonable. Allen.

142D, 547 WEST—Attractive outside room. Apt. 28.

144TH, 510 WEST—Comfortable room with private family, $25 month. Apply Apt. 21.

145TH (3,544 Broadway)—Outside room, immaculate, elevator, gentleman; no other roomers. Mayer.

146TH, 511 WEST—Clean room, quiet apartment; $7; gentleman; references. Knowles.

147TH, 546 WEST (Broadway)—Attractive room, Christian private family; $7; gentleman. Reed.

148TH, 532 WEST—Exceptional private house; American family; double room; electricity; reasonable.

150TH, 408 WEST—Room, adjoining bath; business people; $10. Apt. 21.

FURNISHED ROOMS.

West Side.

156TH, 601 WEST (Apt. 16)—Corner Broadway. If you desire beautiful room at a reasonable price, one block from subway, and appreciate congenial, homelike surroundings with Christian family; call and you will be pleased; one double and one single room only.

156TH, 611 WEST (Riverside)—Attractive room; every improvement; business lady or gentleman. 34.

157TH ST., 614 WEST—Large front rooms, new throughout, ground floor, view of Drive; suite or separate, near 157th St. subway, buses. Audubon 8385, Apt. A1.

157TH, 662 WEST—Cheerful, sunny room, newly furnished; subway, bus. Apt. 6A.

158TH, 611 WEST (Riverside)—Elegant room, every improvement; private family; references. 2D.

164TH, 548 WEST—Comfortable room, adjoining bath, telephone, electricity; congenial, moderate. Strauss.

164TH, 562 WEST—Attractive front room, business couple preferred; elevator. Apt. 5D.

165TH, 600 WEST (Broadway)—Large, attractive, modern outside room, lavatory. Apt. 23.

168TH, 601 WEST—Large, single, well furnished room; modern, elevator apartment; gentleman only; subway, buses and cars at corner. Moore. Wadsworth 5250.

174TH, 557 WEST (Apt. 52)—Large outside room, all improvements, suitable 1 or 2. Wadsworth 4228.

174TH, 509 WEST—Furnished room, exquisite ivory suite, shower, telephone; $6.50. Keyes.

179TH ST. (2,309 Amsterdam Av.)—Furnished room; elevator; reasonable. Blanchard, Apartment 36.

179TH WEST (28 Pinehurst)—Immaculately clean, light room, $7; private family. Bird.

180TH, 854 WEST—Attractive rooms, running water; references. Wadsworth 9860, Apt. 33.

182D, 569 WEST—Beautiful, large outside room; windows; suitable respectable people. Kline.

BROADWAY, 2,025 (at 70th)—Beautifully furnished one room, private bath; elevator; gentlemen only; breakfast if desired. Deane, Apt. 3G.

BROADWAY, 2,783 (107th)—Unusually attractive room; running water; gentleman. Apt. 5 North.

BROADWAY, 3,810 (159th, Apt. 56)—Attractive room, bath; private family; gentlemen. Starr.

CENTRAL PARK WEST (83d St.)—High class elevator apartment; attractive outside room, facing Park; kitchen privileges; woman preferred. Call Saturday afternoon and Sunday. M. G., 2 West 83d St.

CENTRAL PARK WEST—Large, comfortable room, overlooking park; also smaller room; modern. Doyle, 1 West 102d St.

CENTRAL PARK WEST—Fine room, overlooking Park; steam; private family. Columbus 5885.

CHARLES ST., 35—Attractive room, business woman; next bath; use kitchen; $40. Quin.

CLAREMONT AV., 160 (Apt. 2H)—Large, attractive room, heat, electricity, telephone, shower; convenient to bus and subway; $10; woman only; references.

CLAREMONT AV., 130 (Apt. 55)—River view; single, double; $10, $12; kitchen.

CLAREMONT AV., 195—Light room, $6 per week. Douglas.

CONVENT AV., 492 (West 152d St.)—Parlor and bedroom; furnished, complete; piano; kitchen privileges; modern improvements. Apt. 33.

ELEGANTLY FURNISHED 2 AND 3 ROOM SUITES, WITH AND WITHOUT BATH, SINGLE ROOMS, DESIRABLE FOR BACHELORS. TELEPHONE SCHUYLER 5762.

FORT WASHINGTON AV., 251—Large room, twin beds; all conveniences; concessions; business couple; gentlemen. Jones.

GREENWICH VILLAGE—Room for refined couple; kitchen privileges; linen and silver; $75 per month. F 515 Times.

HAMILTON PLACE, 87—Sunny, light rooms; single, double; select; elevator. Apt. 48.

HOTEL SIDNEY,
59 W. 65th St., northeast corner B'way; newly furnished, desirable rooms, $10 per week and up; special monthly rates. Tel. 1626 Col.

RIVERSIDE DRIVE, 547.
Handsomely furnished double, also single, rooms; beautiful view; bath telephone; elevator, electricity, shower; congenial home; reasonable. Mrs. Dawson.

RIVERSIDE DRIVE, 397 (162d St.)—Extra large, beautiful room, with kitchen, overlooking Hudson; steam heat, bath, phone; in private dwelling; $15 week.

RIVERSIDE DRIVE, 293—BEAUTIFULLY FURNISHED DOUBLE AND SINGLE ROOMS, PRIVATE BATHS, KITCHENETTE PRIVILEGES; REASONABLE.

RIVERSIDE DRIVE—Magnificent room adjoining bath; modern apartment; private family; exclusive; reasonable. Phone Schuyler 844 from 10 to 5.

RIVERSIDE DRIVE, 549 (Opposite Famous Claremont Inn)—Single and en suite; $8.50 to $15 weekly. Morningside 4960, Apt. 1A.

RIVERSIDE DRIVE, 620 (Apt. 22)—Family would rent private room, refined gentleman; be interviewed after 6 P. M.

RIVERSIDE DRIVE—Exquisitely furnished 6-room apartment; complete. Morningside 4830. Apartment 63.

FURNISHED ROOMS.

West Side.

RIVERSIDE DRIVE, 576 (145th)—Parlor, double bedroom, facing Hudson. Woythaler. Audubon 5552.

RIVERSIDE DR., 202 (93d)—Handsome room, twin beds; room, private bath. Campbell.

RIVERSIDE DRIVE, 102 (82d)—Beautiful, large front room, private bath; exclusive, residence.

RIVERSIDE DR., 528 (27 A)—Artistic front room, overlooking Hudson; lady; moderate; kitchen.

RIVERSIDE DRIVE, 260—Beautiful rooms, facing Hudson, adjoining bath; private. Apt. 4C.

RIVERSIDE DRIVE, 116 (84th)—Lovely large room, bath, kitchen privilege; $20. Wood.

RIVERSIDE DRIVE, 362 (109th)—Rooms, facing Drive; gentlemen only. Apt. 1A.

RIVERSIDE DRIVE, 116 (84th)—Beautiful large room, bath. Apt. 3E, Schuyler 3065.

RIVERSIDE DRIVE, 362 (3A)—Cozy room, facing river; congenial surroundings; $10.

RIVERSIDE DRIVE, 550 (Apt. 87)—Single, $9; doubles, $14-$16; view; kitchen.

RIVERSIDE DRIVE, 312½ (103d-104th)—Single rooms, $8-$10 a week.

ST. NICHOLAS AV., 351 (128th)—Large room facing park; elevator; private family. Gaweck.

WASHINGTON SQUARE (82 Washington Place)—Beautiful two-room suite, all improvements; kitchen privileges; no other roomers. Apt. 14.

WEST END AV. (86th St. subway)—Luxuriously furnished room, bath; gentleman; reasonable; high-class apartment. Phone Schuyler 3638.

WEST END AV. (corner 80th St.)—Beautiful room and bath; reasonable rent to reliable party. "Reliable," Room 611, World Building, N. Y.

WEST END AV., 840—Beautifully furnished sunny outside room or suite, twin beds; private apartment; home atmosphere. 5D.

WEST END AV., 755—CONNECTING ROOMS, RUNNING WATER; PRIVATE; APARTMENT 62. SMITH.

WEST END AV., 265—Suite, single rooms and studios with or without bath; reference.

WEST END AV., 759 (97th)—Attractive double corner room; select private house.

WEST END AV., 702—Room, running water; private family; references. Baker.

WEST END AV., 324—Elegant, sunny double room, bath and kitchen privileges.

WEST END AV., 839 (Corner 101st)—Rooms, private family. Apartment 4F.

WEST END AV., 290 (near 73d)—Beautifully furnished rooms, $16-$20-$9.

Bronx.

NELSON AV., 1,767, Apt. 16, 1 block east University Av., near 176th.—Newly furnished room for a refined person; subway, "L" trolley.

LARGE front room, refined Christian family, suitable for two; convenient travel; reference required. Parsons, 1,228 Clay Av., Bronx.

Brooklyn.

COLUMBIA HEIGHTS, 145—3 minutes Wall St., man only, reference, every convenience.

Long Island.

WELL furnished large room; suitable for lady; sleeping porch; all improvements. Christiansen, Butler St., East Elmhurst, L. I.

FOREST HILLS GARDENS—Beautiful room, $10 weekly; near station. Williamsburg 3448.

New Jersey.

WALNUT ST., 47 SOUTH (East Orange, N. J.)—Nicely furnished room near station; private residence; select neighborhood; all improvements.

UNFURNISHED ROOMS.

LARGE, sunny, airy room, second floor, front; select private house; possession; refined neighborhood; references. D 940 Times Harlem.

82D ST., 62 WEST—Spacious room, alcove, closets, tiled bathroom, shower; suitable gentleman.

10TH ST., 169 WEST—Two adjoining front rooms; kitchen privileges. VanDeren.

118TH, 523 WEST—Large room, running water. Call 4-5.

ROOMS WANTED.

Furnished.

HOME RENTAL EXCHANGE,
116 WEST 39TH ST. FITZROY 1568.
Are you looking for people of refinement? Register your room with us.

STUDENT wants room near New York University, with use of piano; state lowest terms. A 668 Times Downtown.

SELECT accommodations wanted for permanent clients. Daniel Shone, 1,966 Broadway. Suite 22.

GENTLEMAN wishes furnished room, private family preferred, between 50th and 96th, near Broadway. F 524 Times.

BOARDERS WANTED

East Side.

30TH ST. (AT LEXINGTON AV.)—HOTEL Rutledge for ladies; one room and meals from $18 up; elevator; telephone, &c.; full hotel service; newly decorated.

MADISON AV., 213 (near 36th)—Attractive room; excellent table; references.

West Side.

51ST, 312 WEST—Room, 2 gentlemen or business couple; steam, electricity; early breakfast. Apt. 5.

54TH, 54 WEST—Large room, with board; references.

57TH, 351 WEST—Large front rooms; French cooking; electricity, telephone, heat.

58TH, 44 WEST—Beautiful large rooms, private baths, steam heat, table unexcelled.

70TH, 244 WEST—Elegantly furnished double room, private bath; also single room; delicious home-cooked meals; individual satisfaction assured.

74TH ST., 164 WEST (Marbury Hall Hotel)—Most exclusive American plan hotel in New York; 1, 2 and 3 room suites for Fall occupancy; beautiful rooms; cuisine of rare excellence. 8290 Columbus.

76TH, 9 WEST—Large, comfortable room, adjoining bath, in refined private boarding house; excellent cuisine. Berger.

79TH, 114-132 WEST—Wide, parked street; unusual and attractive; large parlors; tearoom and lounge; steam heat.

80TH, 123 WEST—Hall room, also large second-floor room with private bath; parlor dining room; good meals.

80TH, 144 WEST — Attractive large and small rooms; excellent cuisine; Spanish spoken; references.

82D, 66 WEST—Large room, private bath; southern exposure; also one single room; first-class meals optional.

83D, 124 WEST (Graycourt)—Spacious parlors, lounge, steam heat; rooms, single, en suite

83D, 5 WEST—Desirable large rooms, excellent table; steam heat.

87TH, 57 WEST—Attractive large rooms, bath, heat, electricity; convenient; excellent table. Tel. 6913.

85TH, 336 WEST—Beautiful large rooms; near Riverside Drive; meals; references.

91ST, 258 WEST—I can accommodate a few table guests; home cooking; very reasonable. Riverside 389.

West Side.

92D (BROADWAY CORNER) — DOUBLE ROOM, BATH, 14TH FLOOR; EXCELLENT TABLE; 10-ROOM APARTMENT; IN CHRISTIAN FAMILY. BUCKMAN, RIVERSIDE 663.

93D, 254 WEST—Large, small, private baths; hotel service; table guests. Manion.

93D, 307 WEST—Desirable large and small rooms, home cooking. Apt. 3.

94TH, 16 WEST—Large rooms, newly renovated; electricity; table board; references. Strandgaard.

102D, 216 WEST—Excellent home; wonderful cooking; large room; congenial surroundings. Hirschberg.

102D, 305 WEST—Large room, private Christian American family; owner's private residence.

103D, 239 WEST — Double room, meals, apartment, elevator; home cooking; $30; singles.

120TH, 128 WEST—Nice double room, excellent Jewish table. Brody, Morningside 2123.

154TH, 428 WEST—Large room, private bath, business people preferred; private residence.

BROADWAY (corner, 542 West 112th)—Jewish family, elegant room, private bath, excellent board; couple, single. Fuerst, Apt. 7C.

BROADWAY, 2,880 (cor. 112th St.)—Two connecting rooms, facing Broadway, with private family; board if desired. Deutsch.

CONVENT AV., 336 (144th)—Private house, beautiful double, single rooms; all conveniences.

FURNISHED ROOM, with board, young man only; must have very good references; $25 per week. Apply 9 o'clock, Chas. K. Clisby & Co., 129 West 72d St. Col. 1718.

RIVERSIDE DRIVE, 820 (corner 104th)—Elegantly furnished rooms, with bath; Hungarian cuisine, with fine Jewish surroundings; telephone, elevator. M. ROST.

RIVERSIDE DRIVE, 294 (102d)—Large, comfortable rooms, baths; excellent table; home atmosphere.

WANT to board child, 4 years, refined home. B 914 Times Downtown.

WEST END AV., 896 (104th)—Ideal Jewish home offers exceptional accommodations; superior food; individual service to discriminating guests. Phone Academy 2165.

DOMESTIC SITUATIONS WANTED

Male.

CHAUFFEUR, Swedish, wishes position with private family; competent mechanic; 8 years' city and country driving; references. Edwin Svahn, 328 West 84th St. Circle 9180.

COOK, Japanese, wishes position small family. A. M., 146 West 65th St.

COUPLE recently arrived home Europe desire employment as butler and cook in private household. F 456 Times.

COUPLE wishes position, can do everything; private only. Harlem 5776, Suntersom.

GARDENER-FLORIST, married, wants position private place; understands outside, inside work; best references. E. Tinelli, 341 West 58th St.

JANITOR-SUPERINTENDENT, experienced steam, elevator, do all repairs, no children, wishes position. Janitor, 120 East 88th.

JAPANESE, excellent cook, wishes position as general houseworker; entire charge; city, country; best reference. Suda, 23 West 65th St.

JAPANESE BUTLER, experienced, recommended, private family. Toyo, 9 West 98th St. Rhinelander 2210.

JAPANESE wants position general housework; cook; city, country. Ewa, 200 East 15th St.

JAPANESE wants position general housework; experience; references. Taka, 200 East 15th St.

JAPANESE COOK, long experienced, wants situation; best references. Hoshi, 330 East 57th.

JAPANESE BUTLER-COOK wishes position, small family; best references. H 228 Times.

JAPANESE BUTLER, competent, neat; city references. Tanaka, 330 East 57th.

Female.

COOK, competent; best references; American family; wages $75; apartment only. Schuyler 8451.

COOK, Finnish, wishes city place; good references. Janitor, 105 Audubon Av.

COOK, experienced. Please apply at 42 West 139th. Phone 7286 Harlem.

DRESSMAKER—Street and evening gowns. Anna Barrett, 4 West 93d. Riverside 6250.

HOUSEWORKER, Finnish, wishes city place; $75; references. Janitress, 105 Audubon Av.

LADY, refined, widow, 36, English, French, German and music, eventually light housework, wishes position by the day; references. Box W. N., 10 Union Square.

LADY, refined, experienced seamstress, wants day work. R. K., 10 Union Square.

LAUNDRESS, Swedish, wishes to do family washing at home. Telephone Plaza 9375.

NURSERY GOVERNESS, French, speaks Spanish, English, wishes position with one or two children. Telephone 9-2, Glenmore 8634.

WOMAN, competent, middle aged, wishes position as companion to lady or help with light house duties; no cooking. Telephone present employer, Columbus 9652.

WOMAN—Reliable seamstress and chamber work; $50 a month; references. Riverside 1464.

WOMAN wants work at cleaning, by the week; $18; good worker; excellent references. E Chance, 59 4th Av.

BOARD WANTED.

BOY student wants small room and board in American home near Columbia University; state price. Address 347 West 55th St. Apt. 6M.

BUSINESS WOMAN wishes board and room, private family, walking distance Altman's; refined, homelike; $100 monthly. 5863 Fitz Roy.

YOUNG MAN, refined, wants board and lodging in private family. Telephone Fitzroy 3224, Room 122, before noon.

COUNTRY BOARD.

EVELYN LODGE—Delightful commuting, 25 min. lower Manhattan; a truly charming residence, offering superior accommodation; sunny rooms, lovely furnished; excellent chef and service; select clientele; parlors, porches; home comforts; 14 years one management; weekly $18 up with meals. 71 Central Av., St. George, S. I. Two blocks from ferry.

THE PEPPERDAY,
Main and Echo Avs., New Rochelle; superior family hotel, open year round; steam heated; 35 minutes Grand Central. Phone New Rochelle 2064.

BELAIR MANOR, Belair Road Station, S. I.—Large room, bath, open fire; quiet house; park-like grounds; home table; near bay; 40 minutes commuting lower Manhattan, ferry and rapid transit.

MOTOR INN FARM, Mount Kisco, N. Y.—Pleasant rooms, home cooking; moderate rates for permanent guests; ideal for week-ends; garage. Phone 202.

45 MINUTES from Broadway; attractive house, heated; five minutes to depot, ocean, theatres; best food, service. 2,338 Wavecrest Av., Far Rockaway. Tel. Far Rockaway 3714.

CHILDREN boarded near New York by experienced teachers; best care and schooling. Apply 1101 Times Building, Times Square.

SITUATIONS WANTED—Female

BOOKKEEPER, accountant, high school graduate; knowledge stenography, typewriting; eight years' experience; hard worker; can furnish A1 references. C 285 Times.

BRIDGE lessons given; beginners a specialty; moderate rates. Write A 278 Times.

COMPANION to lady or girl; young woman can give part or all time; French, English, piano, social secretary. 1001 Times, 2 Rector St.

DESIGNER-FITTER, just returned from Paris, seeks position; only first-class house considered. L 286 Times.

DOCTOR'S ASSISTANT, ten years' experience, good reference, will call any evening by appointment. Z 2063 Times Annex.

SECRETARY (social) to lady or young girl in private family; French, English; willing to travel. A 260 Times.

STENOGRAPHER, competent, intelligent, accurate, excellent at detail work. L. Warshaw, 308 East 33d St., New York City. Tel. Murray Hill 3378.

STENOGRAPHER, Secretary, Bookkeeper—Ten years' thorough commercial experience, excellent references; $25. Diskin, 249 South First St., Brooklyn.

STENOGRAPHER, rapid, accurate; several years' experience; knowledge bookkeeping. Phone Tremont 2360, or write L., Box 27 Times.

STENOGRAPHER, 25, experienced, references, wishes position with reliable house; $18. Chernack, care of Gilman, 598 Howard Av., Brooklyn.

STENOGRAPHER-SECRETARY, long experience; competent, reliable. Phone Tremont 2360, or write C., Box 18 Times.

STENOGRAPHER, French, English, 6 years' experience; best references; $30. H 170 Times.

STENOGRAPHER, Typist, neat, accurate; reference; $15. Florence Bauer, 919 Eagle Av., Bronx.

STENOGRAPHER—Lady, 9 years' engineering experience; excellent references. Phone Sterling 6445.

TYPIST desires work at home; neat and accurate. Call Glenmore 7189.

WAITRESS—Lady leaving city, desires to place excellent waitress; city only. Schuyler 7817.

YOUNG LADY, English, stage experience, desires to instruct female pupils in English language, in elocution; can coach in parts. Z 2056 Times Annex.

SITUATIONS WANTED—Male.

ACCOUNTANT — Experienced semi-senior, graduating class New York University. G 105 Times.

AUTOMOBILE mechanic's helper, reliable and willing worker. G 85 Times.

BOOKKEEPER - ACCOUNTANT, Columbia graduate, wants part-time position; books opened and systems installed. Nelson, Academy 4642.

CHAUFFEUR, 15 years' experience, 5 years chauffeur, 5 years mechanic; 5 years last place; honest, reliable; references. William Telesco, 501 West 38th. Longacre 6899.

CHAUFFEUR, mechanic, married, 12 years' private reference; courteous, reliable. Burnham, 546 West 124th St. Morningside 6960. Apt. 25.

CHAUFFEUR, mechanic, married, 12 years' private reference; courteous, reliable. Burnham, 546 West 124th St. Morningside 6960. Apt. 25.

CHAUFFEUR, 6 years, married, no children; country preferred. Puddick, 2,213 5th Av.

SITUATIONS WANTED—Male.

CHAUFFEUR, married, white, 10 years' experience, desires permanent position with some reliable firm to care for garage or to drive trucks of any make; reliable, quick and satisfactory to any one; highest recommendations. Refer to Merritt L. Mott, 300 West 137th St. Phone Audubon 3428.

CHAUFFEUR, white, married, 10 years' experience, desires position with some private family on city or country estate; operate highest grade of cars and care for them; first-class references; salary $35 per week. Refer to Merritt L. Mott, 300 West 137th St., city. Phone Audubon 3428.

CHAUFFEUR-MECHANIC desires position, city or country; 10 years' experience on Locomobile, Packard, Cadillac, Pierce-Arrow; good mechanic; 2 years last position; best private references; neat, courteous, moderate salary start. Andrew, Watkins 3224. 205 7th Av.

CHAUFFEUR-MECHANIC, American, married, no children; at leisure Nov. 1; first-class man; references; Rolls-Royce; repairs Bruster and high-grade American cars; country preferred. McAvoy, 405 West 48th St.

CHAUFFEUR DESIROUS OF SECURING another position, as the owner is giving up car next week; have been with present employer 5 years; references given. Virgin, 131 East 15th.

CHAUFFEUR, ex-service man French-American, 28 years old, formerly of 339th Infantry, Nord, Russia; also with the American graves registration in Europe; first-class references. H 161 Times.

CHAUFFEURS—We have several good men with from 3 to 9 years' reference on last positions; this is not an employment bureau. Society of Professional Auto Engineers, 1,947 Broadway. Telephone Columbus 10276.

CHAUFFEUR, colored, wants change position from suburbs to city, experience high class cars only; 10 years' city driving. Address Chauffeur, care Hill, 123 West 135th.

COLLEGE GRADUATE, banking experience London, Paris, America, would like position with banking or commercial house, preferably with possibility working in France. Z 2043 Times Annex.

DRAFTSMAN, architectural, 32; all-around man. 18 N. Y. Times. Brooklyn Branch.

DRAFTSMAN, machine designer, desires additional work. E. D. Roberts, 48 East 41st.

ELECTRICAL ENGINEER, 28, just out of school, wishes responsible position, with good future; salary secondary; city or out. D. M., 336 West 42d St., City.

GENTLEMAN, Spanish-American of refinement and education, who speaks English fluently, desires position in first class department store. F 519 Times.

HOTEL MAN, 45, wishes position key clerk; city, country. G 87 Times.

JAPANESE CHAUFFEUR, handy; 7 years' experience; good reference. Yoshi, 200 East 15th.

MAN speaks eight foreign languages desires position; highest references. H 184 Times.

MECHANIC'S HELPER; reliable and not afraid of work. G 86 Times.

MINING ENGINEER, American, unencumbered, university and technical graduate, extensive foreign, technical and diplomatic experience; knowledge foreign languages; is available for difficult or extra hazardous commissions. Z 2044 Times Annex.

OFFICE MAN, bookkeeping, understands thorough office routine; unquestionable references. E 314 Times.

PURCHASING AGENT, receiving clerk, thoroughly experienced; A1 references. K 762 Times Downtown.

SALESMAN with office at Chicago desires selling connections with good firm that imports jewelry novelties, cutlery, clocks, watches, &c.; best reference furnished. A 283 Times.

SALESMAN, experienced, just out of business, seeks position with infants and children concern; New York, Brooklyn and New Jersey preferred; commission. F 552 Times.

SALESMAN, 26; experienced; fine personality; desires connection reliable concern. F 532 Times.

STENOGRAPHER, secretary, correspondent; highly efficient; rapid; any line; permanent, temporary. Capron, 347 West 58th St. Columbus 5231.

STENOGRAPHER, secretary, rapid, reliable, open for engagement Nov. 1. H 178 Times.

TEACHER, Spanish, experienced; lessons at your home; moderate terms. Z 2012 Times Annex.

TUTOR, private, elementary, high school or college subjects; experienced. H 167 Times.

TUTORING—Boys' and girls' outdoor club; languages; inquire. Phone Riverside 4370.

YOUNG MAN, six years' experience as paymaster, cost clerk and timekeeper, desires position with manufacturing, construction or steamship company; best references. G 308 Times.

YOUNG MAN, Christian, 19, desires position in stock or office, import or commission house; active, willing and obliging. Ball, 115 Franklin St., New York, N. Y.

YOUNG MAN, 20, desires position where ability and hard work are necessary for advancement. G 116 Times.

YOUNG MAN, 20; high school education; intelligent, inexperienced; stock or clerical position. K 549 Times Downtown.

YOUNG MAN desires position as stenographer; has knowledge of French. B 903 Times Downtown.

DOMESTIC HELP WANTED

Male.

CHEF for private family, experienced French or Hungarian cooking; state references and salary desired. S 573 Times.

MAN or COUPLE to take care of building private house used as undertaking establishment, man to make himself generally useful; read, write English; live on premises. D 945 Times Harlem.

Female.

CHAMBERMAID AND WAITRESS, MUST BE EFFICIENT AND OBLIGING; REFERENCES. SHATTUCK, 137 RIVERSIDE DRIVE.

COMPANION—Lady, refined, French, excellent musician, desires situation as companion to refined lady or young lady; best references. F 17 Times.

COMPANION—Young lady of refinement desires position as companion to lady or children; references exchanged. M., 10 South Main St., Port Chester, N. Y.

COMPANION—Experienced, reliable, Protestant, wants position semi-invalid, elderly or blind lady; highest references. Z 2075 Times Annex.

COOK wanted for the country, first class, with best of references as to character and ability; Catholic church near by. Apply to Mrs. Franklin Brandreth, Cliff Cottage, Ossining, N. Y.

COOK—Lady wishes to place her cook; apartment preferred. Telephone Plaza 1450 Saturday.

GIRL wanted, white, for general housework. 684 Greene Av., Brooklyn.

GOVERNESS—Highly educated; 33 years; speaking English, French and German, music, singing, wants a very good position; salary $100 monthly; excellent references. Ellies, 121 West 79th St, Schuyler 0598.

HOUSEKEEPER, working, white, experienced in cooking and waiting; downstairs work only; $60. Phone Rye 460.

Female.

HOUSEKEEPER, middle-aged, settled, unattached, with good experience and executive ability enabling her to supervise large and prominent private establishment; must have personal references; state experience and other details. K 770 Times Downtown.

HOUSEKEEPER—By Swedish woman in apartment; small family preferred. A. C. Anderson, 617 41st St., Brooklyn, N. Y.

HOUSEWORKER, general, white only; one who can do plain cooking and likes children; no heavy washing; sleep in; good home and wages. Apply Sunday, King, 550 West 158th, Apt. 5D.

NURSE—GOOD OPPORTUNITY.
Intelligent, refined young white woman to care for one-year baby, assist with boy, 5 years old; small, refined family; extraordinary opportunity for one seeking good home; best surroundings and good pay; unquestionable references required. Call 9 to 12, 258 Riverside Drive. Phone Riverside 2245.

NURSE who is willing to do housework; $75 per month, board and private room. A. Weisman, 78 West End Av., Manhattan Beach. Brighton Beach train, Sheepshead Bay Station.

NURSE, competent, for 8-month infant. Call Apt. 4C, 41 West 83d St.

NURSERY GOVERNESS wanted; previous experience not necessary if qualifications are proper; an exceptionally good position in a nice home in New Rochelle; answer, stating fully education, training and experience; give age and salary expected. Z 2004 Times Annex.

YOUNG LADY, white; answer telephone, assist care of baby; references. Dr. Klemer, 1,507 Eastern Parkway. Decatur 6032.

YOUNG WOMAN, refined, English preferred, to act as companion afternoons to young Spanish lady; references required; give full particulars. S 536 Times.

HELP WANTED—Female.

BOOKKEEPER'S ASSISTANT, age 22-40, wanted in Christian manufacturing company in Jersey City; state age, race, education, experience and salary expected. V 882 Times Downtown.

BOOKKEEPER'S ASSISTANT — Christian firm; experienced, thoroughly competent, to take charge when necessary; state salary desired. B. M., 221 Times.

BOOKKEEPER'S ASSISTANT, 4 years' experience; knowledge stenography; references. B 920 Times Downtown.

COST CLERK for printing plant, one familiar with standard cost finding system; give reference, experience and salary desired. V 875 Times Downtown.

ELLIOTT FISHER OPERATORS, experienced, in office of large corporation; good chance for advancement; applicants must be refined and between 21 and 30 years of age; state experience and salary expected. S 503 Times.

GIRLS, several, 18-25, for finishing department of leading perfume house; first-class references required. Apply at sixth floor, 102 West 72d St., corner Columbus Av., between 9 and 11 o'clock A. M.

GIRL for general office work; must be good penman and mathematician. Apply in own handwriting, stating age, experience and salary expected. S 534 Times.

GIRLS, operate graphotype; steady position. Apply Monday morning, Albert Herskovits & Son, 44 West 28th.

GIRL, experienced sample card work, silk commission house. Menke-Kaufmann Co., 225 4th Av.

HAIRDRESSERS — Two young ladies, not over 30 years old, who thoroughly understand scalp and facial massage for a first-class establishment; must have good appearance and address; permanent position; good prospects. Write fully, T 362 Times.

HELP WANTED—Female.

INVOICE LEDGER CLERK, with references; $22. Write in full, Efner, P. O. Box 30, Station D.

LADY, visiting specialist, scalp, facial massage, wishes few women patients; with violet ray, $1; without, 75c. Clark, 690 8th Ave, Mornings, Bryant 1943.

MILLINERY DESIGNER.
Wholesale house wants designer for better hats, with record and real executive ability; unusual as far as salary and opportunity; state particulars. Box 117, 43 East 27th.

NURSE—Graduate in Vienna, wishes position to invalid or mental case. H. K., 706 Shipen St., West Hoboken.

OFFICE NURSE wishes position with dentist doing laboratory work. Phone River 3313.

SALESLADIES, millinery; permanent; also Saturday extras, experts. 1,281 Broadway, next Rialto.

SALESWOMEN, ATTENTION!
THE BOOK OF KNOWLEDGE, 2 West 45th St., New York City, has vacancy for ambitious saleswomen who will not be satisfied with less than $50 to $75 per week in commissions. LEADS FURNISHED.
SEE MR. FINDLEY, 7TH FLOOR.

SALESWOMEN to sell housewives wonderful proposition, household necessity; no experience necessary; good commissions. Apply Room 413-414, 5 Columbus Circle.

SECRETARY-STENOGRAPHER wanted by executive of manufacturing concern in Yonkers; must be experienced and competent; state age, salary and references. Z 2049 Times Annex.

SECRETARY wanted; competent, make herself generally useful in dental office; call Saturday and Monday. Dr. Rosenbaum, 219 West 86th.

STENOGRAPHER — Capable, conscientious; 5 years' experience; $25. Betty Shore, 9 East 28th.

HELP WANTED—Female.

STENOGRAPHER AND TYPIST, thoroughly competent, to take dictation of a play; educated woman will have several weeks' work with good pay, and possible avenue to permanency; only swift, experienced, educated woman used to such dictation should apply to tenth floor, Hotel Maryland, 104 West 49th St. Telephone Bryant 2633.

STENOGRAPHER, efficient, intelligent, well educated, by technical organization; knowledge of filing desirable; state age, experience, education and salary desired. Z 2068 Times Annex.

STENOGRAPHER.
Large baker's supply house; must be quick and accurate; permanent position; splendid opportunity for advancement; state age, experience and salary. L. R., 797 Times.

STENOGRAPHER, accurate, rapid, know geography; Winter hours 9 to 6; state experience; salary $25. B 930 Times Downtown.

STENOGRAPHER with some experience in the steel tank line; state references and salary expected; permanent position. S 922 Times Downtown.

STENOGRAPHER, young lady, high school graduate, take charge small office; selling experience; reliable. S. Klein, 2,089 Amsterdam Av.

STENOGRAPHER, well educated, accurate, rapid, experienced in general office and detail work; cheerful office; state age, experience, salary, references. F 534 Times.

STENOGRAPHER, beginner; good opportunity for advancement; state qualifications and salary desired. B 905 Times Downtown.

STENOGRAPHER—State previous experience; apply in writing only. Tams, 318 West 46th.

TEACHER, French, young, for children's afternoon play group; call Saturday, 11 to 12. School, 745 Riverside Drive (152d St.).

WRITER.
What can you offer writer, part-time basis, who can show successful record in interviewing and special feature work? Writer, room 701, Holland Building.

YOUNG LADY, dental office experience. Dr. Landau, 924 West End Av.

GIMBEL BROTHERS,
33D ST. AND BROADWAY.
SALESWOMEN,
PHONOGRAPH DEPARTMENT.
Require 20 thoroughly experienced phonograph saleswomen; excellent positions, with highest salaries and commissions to those who qualify.
Apply Superintendent Selling, 5th floor.

$50 TO $75 PER WEEK.
The BOOK OG KNOWLEDGE offers a woman of refinement and selling ability a splendid opportunity; liberal commission; special plan of selling. Apply to Mr. Jackson, Room 603, 2 West 45th St.

Employment Agencies.

ELINOR D. MOOG,
12 JOHN ST. CORTLANDT 5789
Stenographers, high school graduates, college; no advance charge.

Instruction.

HOTELS NEED TRAINED WOMEN.
Nation-wide demand for trained women; all departments, hotels, clubs, apartment houses; uncrowded field; fine living, quick advancement. Our methods endorsed by leading hotels everywhere. Write for particulars, Lewis Hotel Training Schoool, Desk 123, Washington, D. C.

HELP WANTED—Male.

ACCOUNTANT—Assistant for office of Philadelphia hotel; hotel experience essential; good writer; state salary and give references. T 356 Times.

ACCOUNTANT-SOLICITOR, first-class man, for accounting firm; salary and commission. E 302 Times.

ARTISTS, good figure man and letterer. Bring your samples up to 11 A. M. Rice, Room 700, 114 West 44th St.

BARBER in children's specialty shop; salary and commission. 1,122 Kings Highway, Brooklyn.

BOOKKEEPER'S ASSISTANT — Wholesale men's clothing experience; no other need apply; state age, references and salary expected. S 902 Times Downtown.

BOOKKEEPER AND LEDGER CLERK, must be quick and accurate; state experience and salary. S 915 Times Downtown.

BOYS.
B. ALTMAN & CO.,
5TH AV. AND 34TH ST.,
REQUIRE SEVERAL ACTIVE JUNIORS AS
MESSENGERS.
APPLY AT 35TH ST.,
EMPLOYES' ENTRANCE.

BOY, generally useful in printing office, errands, &c.; no experience necessary; good chance for advancement. Call 108 Fulton St., Room 211, after 12.

CHAUFFEUR, white, who is first-class driver and expert mechanic, with long experience in private service, for high-class car; state experience, with dates of beginning and termination of service in each place, and references. S 1029 Times Annex.

CHAUFFEUR, 23-35 years, who can drive a Ford car for old-established instalment furniture house, as collector and salesman for route on Long Island; state age, experience, salary expected. Apply by letter, L., 190, 1,515 3d Av.

DENTIST—Real artist in bridge work; dentist or mechanic; full particulars. S 533 Times.

DESIGNER—Man who has had experience as a designer on corsets and brassieres; good position for one capable and having original ideas. Answers to the above will be strictly confidential. Address, stating experience and salary expected, A 257 Times.

ENGRAVERS and BURNISHERS wanted for work on brass, silver and gold. Address Box 297, Elkhart, Ind.

MAN, envelope cutter, also experienced on commercial envelopes. Berlin & Jones Envelope Co., 547 West 27th.

OFFICE BOY—Bright, energetic boy of 16 years to assist with office routine; 2 years high school; salary to start $12 per week. Call between 12 and 2 Saturday, Room 310, 52 Vanderbilt Av., New York.

PHARMACIST—Licensed. Write, stating salary expected, K 1042 Times Harlem.

REPRESENTATIVES—Prominent stock and bond house seeks representatives for its newly created partial payment division; stock experience desirable, but integrity, sales ability and managerial capacity are primary qualifications, which will be rewarded by liberal salary arrangement. See Mr. Glenn, Room 6, 41 Pine St., New York.

SALES MANAGER, EXPERIENCED, FOR PLAYING CARDS; MUST HAVE BEEN SUCCESSFUL. WRITE, GIVING FULL QUALIFICATIONS, PYRAMID PLAYING CARD CO., 28 WEST 23D ST.

SALES MANAGER, stock man, to make for himself room on the Board of Directors of large corporation with great possibilities; must be able to market small issue of 7 per cent. preferred cumulative stock. Apply Phone Bryant 2432.

TABLET MAKER.
Experienced, granulating coating and able to perform all duties in tablet room.
LEHN & FINK, INC.,
Bloomfield and Watsessing Avs.,
Bloomfield, N. J.

YOUNG MAN wanted, some executive ability; must be refined and intelligent; high school graduate; advertising office; give age, experience and salary desired, also phone number. Box 405, Room 410, 110 West 40th St.

YOUNG MAN, mechanically inclined, to start in sales department of large and old-established iron and steel house, located in Jersey City; state age, experience, education and salary desired. V 877 Times Downtown.

YOUNG MAN with business acquaintance wanted to solicit for accountants; drawing and liberal commission. K 794 Times Downtown.

GIMBEL BROTHERS,
33D ST. AND BROADWAY.
SALESMEN,
PHONOGRAPH DEPT.
Require 20 thoroughly experienced phonograph salesmen; excellent positions, with highest salaries and commissions to those who qualify.
Apply Superintendent, 5th Floor.

TWO LIVE BUSINESS GETTERS, customers' men who have clientele and can get more by following up mail campaign with personal calls. S 935 Times Downtown.

WANTED—Dyer and cleaner, small plant; state salary, experience and reference. Mr. Yates, Domestic Laundry, Meriden, Conn.

HELP WANTED—Male.

Salesmen.

ADVERTISING SALESMEN.
A large newspaper is starting an immense selling campaign this week; if you have had some experience selling advertising your commission will run from $75 a week and up. This campaign will cover Greater New York only; territory will be assigned immediately to salesmen measuring up to our requirements. Call between 10 and 12, mornings, Room 251, 1,834 Broadway. Ask for Mr. Wheeler.

AUTO SALESMAN, one with experience, to sell high-grade used automobiles; commission basis. Halsey, 1,252 Bedford Av., Brooklyn.

FRUIT SALESMAN—Efficient, high-class retail store; references; give experience and salary desired. Address S 391 Times.

MILLINERY SALESMAN wanted, A1 man, for high-grade line of ladies' fur hats; salary and commission. Apply in person Amster & Waxman, 61 East 9th.

SHOE SALESMAN—Experienced; one with an established territory preferred; commission; answer by mail only. Roosevelt Shoe Co., 333 Maple St., Perth Amboy, N. J.

WAIST SALESMEN wanted for popular price line of noverty blouses; all territories open; good opportunity for right men; commission. Z 2090 Times Annex.

YOUNG MAN with experience in the upholstery line to solicit trade and assist in supervising of upholstery work; answer by mail, giving references, salary and commission. F 514 Times.

SALESMEN COVEING SMALL TOWNS, TO CARRY AS SIDE LINE NATIONALLY KNOWN CARPET SPECIALTY AT A PRICE THAT SELLS IT READILY; WEIGHT OF SAMPLES FOUR OUNCES; COMMISSION $4.50 PER ROLL. APPLY, STATING TERRITORY, FOR INTERVIEW, T 352 TIMES.

SALESMEN. ATTENTION!
The Book of Knowledge, 2 West 45th St., New York City, has vacancies for ambitious salesmen who will not be satisfied with less than $100 per week in commissions.
LEADS FURNISHED.
SEE MR. FINDLEY, 7TH FLOOR.

SALESMEN—To represent international correspondence school in Jersey territory; 25 to 30 years old; soliciting scholarship and collecting; drawing account against commission. Apply A. M., T. C. Spearin, 665 Newark Av., Jersey City, N. J.

SALESMAN—AN ESTABLISHED LOCAL TERRITORY OPEN FOR THE RIGHT MAN, EXPERIENCED IN THE NOTION AND FANCY GOODS LINE; COMMISSION. O'DONNELL, WEISBERGER CO., 512 BROADWAY.

SALESMEN wanted to sell Welsbach semi-indirect lighting fixtures; references and surety bond required; liberal commissions; permanent position. Apply to Mr. McCoy, 806 Fulton St., Brooklyn, near Borough Hall.

SALESMAN, experienced on aluminum ware, for department and retail trade; commission basis and drawing account; only experienced man in the line will be considered. 87 Union Square West, 4th floor.

SALESMAN, stock; leads furnished; office co-operation; high-class industrial issue; good commission basis. Room 620, 2 Rector St.

HELP WANTED—Male.

Salesmen.

SALESMEN—MOTOR TRUCKS
for Manhattan, Brooklyn and Bronx to sell an exceptionally high grade worm drive truck; complete line 1 to 5 tons; built right, priced right, sold right, serviced right; high rate of commission to producers; state experience; no references until after interview. Factory Branch, S 875 Times Downtown.

SALESMEN.
Experience Not Necessary.
Established manufacturers of stationery specialties will teach you to sell goods direct to consumer; commission will be paid while learning, and those who make good will be added to our regular selling force. Our goods are now being sold by every stationery house in this country and are therefore nationally known. To make good with us means hard work and plenty of it. Apply Saturday morning at American Clip Co., William St. and Beebee Av., Long Island City, or telephone Astoria 1706 any morning for appointment.

SALESMEN—A firm of engineers and accountants will add 2 men to their sales force selling an accounting service endorsed by leading bankers, credit associations and corporations of the country; commission. Only men of the $10,000 class with proven ability and satisfactory references need apply. For appointment phone Mr. Black, Vanderbilt 8672.

SALESMAN, automobile; Ford dealers offer exceptional opportunity to men with confidence enough in their own ability to work on straight commission basis; every assistance rendered. S 370 Times.

SALESMEN, with following among shoe manufacturers, to sell rubber cement as main or side line; commission; all territories. S 575 Times.

SALESMEN to sell health and accident insurance, full or part time; commission. M. Green, Manager, 799 Broadway.

SALESMAN wanted for millinery trade; salary. Store, 68 West 36th St.

Instruction.

ACCOUNTANCY.
Are you interested in training for the C. P. A. degree or for an executive position as Controller, Treasurer or Office Manager? If so, investigate the professional courses of Pace Institute. Write for helpful booklet, "Making Good," and Bulletin 25. Pace & Pace, 30 Church St., New York.

HOTELS NEED TRAINED MEN.
Nation-wide demand for trained men; all departments, hotels, clubs, apartment houses; uncrowded field; fine living; quick advancement; our methods endorsed by leading hotels everywhere. Write for particulars, Lewis Hotel Training School, Desk 123, Washington, D. C.

AUTO SCHOOL.
LARGEST IN THE EAST.
BEDFORD BRANCH Y. M. C. A.
Auto shop, overhauling, starting, lighting, driving, oxy-welding, machine shop. Expert men; special scholarships; save you 50 per cent. Quick action necessary. Write for booklet. 1,117 Bedford Av., Brooklyn.

THE WEATHER.

WASHINGTON, Oct. 28.—Pressure was abnormally low in the vicinity of Newfoundland Friday, a disturbance of considerable intensity was central Friday night over Northwest Missouri, moving northeastward, and another disturbance moved inland from the North Pacific. Pressure continued high over the Eastern States and it was high and rising over the Rocky Mountain and plateau region and the Pacific States.

This pressure has been attended by rains in the last twenty-four hours in portions of the lake region, the middle and lower Missouri Valley, Kansas, the West Gulf States, South Colorado and the North Pacific States. In other sections fair weather has prevailed. The temperature was above normal Friday almost generally except in the Southwest.

COUNTRY-WIDE WEATHER CONDITIONS.

Observations at United States Weather Bureau stations during the twenty-four hours preceding 8 P. M. yesterday:

Station.	Temperature. High.	Low.	Barometer.	Rainfall.	Weather.
Abilene	66	56	30.10	..	Clear
Albany	62	32	30.24	..	Clear
Atlanta	72	56	30.12	..	Clear
Atlantic City	60	46	30.26	..	Clear
Baltimore	64	44	30.22	..	Clear
Bismarck	58	42	30.10	..	Clear
Boston	58	40	30.30	..	Clear
Buffalo	62	50	30.20	..	Clear
Cincinnati	70	52	30.08	..	Pt. Cl'dy
Charleston	76	60	30.12	..	Clear
Chicago	60	50	30.00	..	Clear
Cleveland	60	52	30.16	..	Clear
Denver	54	32	30.24	..	Cloudy
Detroit	64	54	30.14	..	Clear
Galveston	80	74	30.04	.66	Pt. Cl'dy
Helena	58	38	30.28	..	Cloudy
Jacksonville	74	66	30.08	..	Clear
Kansas City	68	58	29.62	.02	Clear
Los Angeles	90	58	30.14	..	Clear
Milwaukee	62	48	30.00	..	Foggy
New Orleans	80	68	30.00	.02	Pt. Cl'dy
Oklahoma	62	54	29.94	..	Pt. Cl'dy
Philadelphia	62	44	30.26	..	Clear
Pittsburgh	74	54	30.18	..	Pt. Cl'dy
Portland, Me.	54	34	30.32	..	Clear
Portland, Ore.	68	54	30.28	..	Pt. Cl'dy
Salt Lake City	52	34	30.54	..	Cloudy
San Antonio	80	70	30.10	..	Clear
San Diego	80	56	30.10	..	Clear
Seattle	62	48	30.22	.12	Cloudy
St. Louis	70	54	29.74	..	Cloudy
Washington	68	46	30.22	..	Pt. Cl'dy

FORECAST: TODAY AND SATURDAY.

Northern New England—Fair Saturday. Sunday, rain; not much change in temperature.

Southern New England, Eastern New York, Eastern Pennsylvania and New Jersey—Fair Saturday. Sunday, rain; little change in temperature.

Western New York—Increasing cloudiness, followed by rain Saturday afternoon or night and on Sunday; colder Sunday.

NEW YORK CITY WEATHER RECORDS.
Official Temperatures—Average, 54.

3 AM	48	12 M	57	6 PM	57
6 AM	47	1 PM	58	7 PM	55
8 AM (low)	46	2 PM	61	8 PM	54
9 AM	52	3 PM (high)	63	9 PM	54
10 AM	54	4 PM	61	10 PM	54
11 AM	55	5 PM	58	11 PM	54

1920—High, 62; low, 54; average, 61.
Average same date last 33 years, 51.

Humidity, 30.32 at 8 A. M.; 30.25 at 8 P. M.

Wind at 8 A. M., south, velocity 3 miles; at 8 P. M., south, velocity 12 miles.

Weather, foggy at 8 A. M.; clear at 8 P. M.

Precipitation, none.

AUTOMOBILE EXCHANGE

Offerings of reconditioned cars of all makes. Rates 65 cents a line.

BIDDLE town car, latest model, run 2,400 miles. 200 West 50th St. Circle 5191.

BREWSTER 1920 Cabriolet, like new.
ROLLS-ROYCE,
785 5th Av. Plaza 8901.

BUICK 1922 roadster, run 1,000 miles; extra tire, 2 bumpers; perfect.
YORK MOTORS CORPORATION,
Distributors Lincoln Cars.
218 West 58th St. Circle 6363.

BUICK six 1919 five-passenger touring; new cord tires, 2 spares, transmission lock; other extras; excellent mechanically; demonstration; sacrifice. Bergesen, Morningside 6313.

BUICK BARGAINS.
SEDANS, COUPES, TOURINGS, Roadsters.
C. H. Flack Co., 240 West 54th St.

BUICK 1920 roadster, first-class condition and good rubber; bargain. Call 7430 Audubon for appointment. Private owner.

BUICK 1922; perfect; private owner sacrifices exceptional car; demonstration. Thomson, Wadsworth 6700.

BUICK 1921 5-passenger, 5 Royal cord tires, bumper, spotlight, fully equipped, $1,050. Morningside 6943.

BUICK 1920 roadster; Rex Winter top. Scott, 136 West 52d. Circle 3222.

BUICK coupe, like new, 6-cylinder, fully equipped; $675. 203 West 128th St.

CADILLAC 1921 Brewster type suburban.
CADILLAC 1921 Special Sedan.
CADILLAC 1920 7 pass. touring.
CADILLAC 1920 Victoria coupe.
CADILLAC 1920 limousine.
CADILLAC 1919 4 passenger touring.
CADILLAC 1919 7 passenger sedan.
CADILLAC 1919-1918 4 passenger coupe.
CADILLAC 1919 roadster, rumble seats.
CADILLAC 1918 touring.
CADILLAC 1917 coupe.
HUDSON 1921 coupe.
HUDSON 1921 4 passenger sport touring.
McFARLAN latest model 7 passenger touring.
PACKARD 1921 touring.
PAIGE 1920 4 passenger coupe.
PEERLESS 1920 sedan, coupe and touring.
ALSO MANY OTHERS.
TIME PAYMENTS ARRANGED.
MEYERS & STARK, INC.,
1,890 B'WAY (63D). COL. 6970.

CADILLAC 1921 Coupe, like new.
CADILLAC 1921 4-pass. Phaeton.
CADILLAC 1919 4-pass. Sport Model.
STUTZ 1920 Speedster, run 3,200 m.
COLE 1921 Suburban Sedan.
DANIELS 1919 Sedan, like new.
OAKLAND 1921 Sedan, like new; $950.
FORD 1922 Speedster, new, "Spec."
LANCIA "35" Runabout, latest model.
MERCER Sport model, like new, $1,875.
Trades considered. Time payments arranged.
RIPPETH MOTOR CAR CO., INC.
1,750 Broadway (56th). Circle 227.

CADILLAC,
new model 59, special body, touring car for sale; sacrifice.
WILLIAM HARVEY Jr.
PHONE CIRCLE 6500.

CADILLAC "61" Suburban.
CADILLAC "59" Sport Sedan.
CADILLAC "59" 4-Pass.
CADILLAC "59" Limousine and Town.
CADILLAC "59" Victoria.
PACKARD 1920 Touring.
PACKARD Single 6 Spec. Roadster.
HUDSON 1920 Sedan.
SCHOONMAKER & JACOD,
1,860 Broadway, at 61st St.

CADILLAC 1917 coupe landaulet, repainted, good condition; $1,200.
ROLLS-ROYCE,
785 5th Av. Plaza 8901.

CADILLAC USED CAR DEPARTMENT.
ALL MODELS.
DETROIT CADILLAC MOTOR CAR CORP.,
7 WEST 61ST STREET.
TELEPHONE COLUMBUS 7700.

CADILLAC sedan, 57 double letter, 1919 7-passenger; excellent condition throughout.
YORK MOTORS CORPORATION,
Distributors Lincoln Cars,
218 West 58th St. Circle 6363.

CADILLAC 1919 7-passenger touring; excellent condition; 3 new cord tires; complete equipment; privately owned and driven. Phone Madison Square 9962.

CADILLAC 1918, seven passenger touring; coach and mechanical condition perfect; privately owned and operated. Dr. Diamond. Harlem 7889.

CADILLAC 1917 seven-passenger touring; first-class condition; call, make offer. George, 1,323 Boston Rd. Phone Intervale 4521.

CADILLAC 1919 4-passenger; excellent condition. Telephone Wood. 7127 Columbus.

CADILLAC, 1920 sedan, seating seven. Seen 680 5th Av., Cook & Macconnell.

CHEVROLET 4-90 touring, 1921; perfect condition; extras. Telephone Bowling Green 7150.

COLE sedan 1921, 7-passenger, purchased late November, 1920; run under 5,000 miles, perfect condition throughout; driven by owner only; this is not in the second-hand class. Arras Garage, 4,896 Broadway.

CUNNINGHAM 1919 cabriolet; good condition.
ROLLS ROYCE,
785 5th Av. Plaza 8901.

DANIELS 1920 4-passenger sport, like new; sacrifice. Mr. Quillen. Circle 5055.

FRANKLINS FRANKLINS FRANKLINS.
Sedans Limousines Touring Chummies
1915 to 1921. $500 to $2,700.
CADILLAC 1917 coupe, wire wheels, $1,100.
CADILLAC 1917 4-pass. sport, $700.
PACKARD 1916 5-pass. sedan, $1,000.
CHEVROLET 1920 F.-B. coupe, $850.
DODGE 1919 touring, Winter top, $550.
WESTCOTT 1921 7-pass. disc wheels, $1,500.
FRANKLIN MOTOR CAR CO. OF N. Y.,
Used Car Dept. E. G. Kuh, Mgr.,
4th floor, 225 West 58th St. Col. 7556.

FRANKLIN sedan, wire wheels, new type hood, bumpers, snubbers, &c.; private party; will consider time payments. Phone Cathedral 7060, Apt. 57, or John 2933.

HAYNES, model 47, 4-passenger 1921 coupe; perfect mechanical condition; will stand any test; $1,400 to quick buyer. Mr. Noble, Fordham 8410.

HAYNES 1920, 7-pass. Sedan. Rebuilt.
HAYNES 1921, 4-pass. Coupe. Wire Wheels.
HAYNES 1921, 7-pass. Tour. Like New.
HAYNES 1921, 2-pass. Speedster, Demonstrator.
HAYNES 1920, 4-pass. Rdstr. Rebuilt.
HAYNES 1922, 5-pass. Demonstrator.
Time payments. Trades Considered.
HAYNES AUTO CO.,
250 West 54th St. Circle 1346.

HAYNES 1921 touring; run 3,800 miles; perfect condition; can see at Disbrow Bros.' Garage, 13,843 Hillside Av., Jamaica.

HUDSON, late 1920, 7-pass. touring; first-class condition; nearly new tires; bargain for quick sale. HAYNES, 250 West 54th St.

HUDSON, latest coupe, super six, Westinghouse shock absorbers, wire wheels, fully equipped; $750. 203 West 128th St.

HUDSON 1919, Standard limousine; perfect condition; no dealers; will sell at sacrifice. Bowling Green 3170, extension 3.

LANCIA—Lady leaving city wants sell Lancia four-passenger sport model; almost new. Boulevard 6612.

MARMON LIMOUSINE, 1919 MODEL NO. 34 FOR SALE AT A QUICK SELLING PRICE; $1,800. APPLY MR. COOK, MARMON AUTOMOBILE CO., 1,876 BROADWAY. TELEPHONE COLUMBUS 5000.

McFARLAN, handsome sedan, exchange for Summer camp, building plots or part payment on real estate. Murray Hill 2105.

McFARLAN 1920 4-passenger sport model; practically new; for immediate disposal. London Shoe Co. Phone Worth 2316.

OAKLAND, touring, late 1919, A1 condition; like new; bargain for cash. F. W. Grohe, Chambers St., Bayside, L. I.

OLDSMOBILE sedan, $395, 1917, 5-passenger, in excellent mechanical condition; a real bargain. Mitchell Co., 419 West 55th St., 2d floor, Circle 7780.

OLDSMOBILE 1918 7-passenger touring; good mechanical condition; seen at 1,679 Broadway.

OLDSMOBILE coupe, latest model, 6-cylinder; fully equipped; $675. Morningside 6943.

PACKARD 1921, beautiful Fleetwood roadster, four door, with disappearing seats, Rolls-Royce equipment; cost $12,000; can be purchased for less than half of original cost; worth while investigating. Oberwerger, 136 West 52d St., 8th floor.

PACKARD 3-35 twin six touring, attractive body; price very reasonable.
ROLLS-ROYCE,
785 5th Av. Plaza 8901.

PACKARD Club Roadster, second series; perfect condition, good tires; in storage two years; must sell immediately. Reply to Mr. E. O. Terrill, 65 Union St., Rahway, N. J. Phone 423-J.

PACKARD Holbrook Suburban Sedan; cost over $13,000 last year; mileage about 6,000; will accept offer. Packard Auto Exchange, 10 West 60th St. 5078 Columbus.

PIERCE-ARROW Brougham, good condition; price $3,000.
ROLLS ROYCE,
785 5th Av. Plaza 8901.

PIERCE-ARROW 1920 48 h. p. touring, perfect condition, beautiful appearance; cheap.
ROLLS-ROYCE,
785 5th Av. Plaza 8901.

PIERCE-ARROW 1921 Brougham, new.
ROLLS ROYCE,
785 5th Av. Plaza 8901.

PIERCE 1915 38 limousine; engine rebored; Anderson brakes; entire car overhauled; newly painted; new rubber; owner unable to keep; price $2,500. 1,232 Lexington Av. Phone Lenox 2952.

PIERCE-ARROW for sale; 48 limousine; perfect; leaving New York Monday. Lynch, 155 East 40th St., city.

RENAULT sedan; six-cylinder; 20-30 h. p.; Bosch starter and lights; $750. W. P. Carl, 514 1st Av.

ROLLS-ROYCE-HOOPER Cabriolet, body very handsome.
ROLLS-ROYCE,
785 5th Av. Plaza 8901.

ROLLS-ROYCE, enclosed drive, very smart body, by Barker.
ROLLS-ROYCE,
785 5th Av. Plaza 8901.

ROLLS ROYCE 7-passenger Limousine.
ROLLS ROYCE,
785 5th Av. Plaza 8901.

STANLEY STEAM CARS.
Three new export cars offered for short time at about half their cost. Warehouse 74-76 Charlton St., particulars phone Branch Brook 7307.

STEVENS-DURYEA 1921 chassis, direct from factory.
ROLLS-ROYCE,
785 5th Av. Plaza 8901.

STUDEBAKER, late 1919 touring, 5-passenger, appearance like new; in perfect condition; a real bargain. Mitchell Co., 419 West 55th, 2d floor. Circle 7780.

STUTZ, late 1920, four-passenger, fully equipped; reasonable. Call Columbus 6055.

WINTON Six, model 24, 7-pass. limo-sedan; has been rebuilt; very little mileage; repainted special gray and black; fully guaranteed; price $3,250. The Winton Co., Broadway at 70th St.

WINTON Six, 3 and 4 door limousines, slightly used, at greatly reduced prices; 1917, 1918, 1919; some have been repainted; excellent cars for private rental; $1,000 and up. The Winton Co., B'way at 70th St.

WINTON suburban sedan, late model. 200 West 59th St. Circle 4061.

TELEPHONE New Rochelle 4072; sedan 7-passenger, like new; must sell first offer; no dealers. Phone evenings.

Automobiles Wanted.

PACKARDS, limousines, sedans or Berlins; also bodies, 1917 and up; state price and all particulars. Phone South 6383. 281 20th St., Brooklyn.

AUTOMOBILES—1,000 WANTED.
Highest prices paid; bring car or phone.
409 East 163d. Melrose 5765.

COUPE; Buick preferred; must be new or almost new; spot cash. V 801 Times Downtown.

Unused Cars.

ACT NOW.
TWO GOOD REASONS WHY YOU SHOULD NOT WAIT UNTIL SPRING TO PURCHASE A NEW AUTOMOBILE.
Your used car will be worth less than today's market, and we are offering a limited number of touring cars in the $4,000 class, which we wish to liquidate at substantial reductions. These cars are one of the oldest high-grade makes, latest models, and the present list is at pre-war prices, sold from an established salesroom and service station. A real opportunity which you cannot afford to overlook. Address Auto, Confidential, S 515 Times.

HOLMES coupe; brand new; not run a mile; bargain. Rattner, Circle 4163.

Motor Trucks.

USED TRUCK BARGAINS.
¾ to 5 Ton; Various Makes.
GARFORDS 1 TO 6 TON.
OVERHAULED AND REBUILT.
Easy Terms.
GARFORD MOTOR TRUCK CO., INC.,
427-431 West 42d St. Tel. Longacre 1500.

DODGE delivery wagon for sale; entirely renovated and highly painted; wonderful opportunity. Mago Repair Shop, 265 West 87th St.

THREE 3½-ton chain drive rack trucks (White and Packards); White underslung winch; all A1 condition; rubber good; reasonable. Telephone Cypress 9236.

Automobiles for Rent.

WINTON SIX—Attractive late model seven-passenger touring; perfect condition, fine appearance; easy riding; high-grade machine; special $3 per hour. 2071 Wadsworth.

LOTUS AUTO RENTING CO., 118 West 56th. Cadillacs, shopping, hour, day, week; monthly contract; excellent service. Circle 581.

CADILLACS, attractive, late models, hourly or monthly; shopping and calling; $2.50 hour; exclusive service; Owner drive. Lenox 528.

DODGE, new, reasonable, all occasions; weekly preferred; owner drives. Weinstein, Morningside 3703.

CADILLAC Private Renting Service, 145 West 54th St. Circle 2809. First-class service at reasonable rates; monthly specialty.

PACKARD twin sixes, latest models, tourings and limousines, liveried chauffeurs; hour, day, week or month. Circle 3222-9607.

PACKARD or Pierce-Arrow limousines for hire, hour, day, week or month. J. Kramer Auto Renting Co., Columbus 1478.

CHALMERS limousine, private family, week, month; owner drives; references. Midtown Garage, 149 West 49th. Tel. Circle 1641.

PACKARD limousine to rent, private family, monthly; driven by owner; good references. McStea, 150 West 62d. Columbus 6152.

HUDSON limousine for hire, day or monthly; uniformed chauffeur. Wollmer, Riverside 3237.

PACKARD twin six limousine, Westinghouse air springs; hour, monthly. Scanoln. Circle 1994.

MARMON limousine-landaulet, hourly and monthly, $400; owner drives. Schuyler 5489, Satov.

PACKARDS, late models, limousines, $2 hourly and up, $75 weekly. Circle 1868.

CADILLACS, all kinds, hourly or monthly; rates reasonable. Schuyler 917.

CADILLAC limousine for hire, hourly or monthly. Bert Scaff, 6833 Schuyler.

PACKARD twin six 1920 limousine, hour, day or month. Columbus 9072.

PACKARD twin sixes, shopping, calling limousine, touring; $3 per hour. Col. 2151.

Loans on Automobiles.

READY CASH.
BORROW MONEY ON YOUR CAR AS COLLATERAL. CALL, TELEPHONE OR WRITE MR. GRIFFING, MOTORS EQUITY CORP., SUITE 206, 1,834 BROADWAY, AT 60TH ST. TELEPHONE COLUMBUS 6055.

Automobile Bodies.

SUBURBAN sedan body, now under completion; reasonable price. 18-20 West 63d St. Columbus 6026.

Automobile Storage.

DEAD STORAGE.
Fireproof and clean; 10 years storing only cars.
CHAS. C. TOUGH,
510 East 73d St. Rhinelander 3588.

AUTOMOBILES,
DEAD STORAGE,
$6 UP.
LEE BROTHERS, INC.,
212 EAST 125TH ST.
PHONE HARLEM 0637.

DEAD STORAGE AUTOMOBILES, $5 monthly and up. West Side Storage, 310 West 143d St. Audubon 3575.

Automobile Instruction.

AUTO INSTRUCTION.
4 and 8 weeks' courses for Owners, Chauffeurs, Mechanics, Salesmen.
WEST SIDE Y. M. C. A.
Get booklet and pass. Special ladies' classes.
302 West 57th St., New York.

AUTOMOBILE TRAINING BY EXPERTS.
Complete shop course, $60; with driving, $90; weekly payments. Ask for Catalogue L.
STEWART AUTOMOBILE SCHOOL,
225 West 57th St., at Broadway.
Leading School—Founded 1909.

Fire Record.

A. M.	Loss.
12:25—25 Hester St.; Abe Bernstein	Slight
3:50—310 E. 80 St.; Joseph Stey	Not given
3:55—1 Manhattan Av.; B. Ricardi	Not given
5:30—1,288 Amsterdam Av.	Not given
5:30—311 E. 100 St. (rubbish)	Not given
7:25—143 Madison Av.; Tesser Bros.	Not given
9:00—150 St. & Jackson Av. (taxi); Morris Bender	Not given
10:10—24 Monroe St.; S. Rose	Not given
10:40—52 E. 115 St.	Not given
P. M.	
1:30—2,079 8 Av.; G. R. Silverstein,	Not given
4:35—732 W. 178 St.; Wilman Henningway	Not given
5:40—2,216 8 Av.; Chris Matthen	Slight
6:40—255 7 Av.; Rothenberg & Son	Not given
6:43—21 E. 15 St.; Wellmade Dress Mfg. Co.	Not given
6:55—1,508 2 Av.; Alfred Sell	Not given
7:35—50 Columbia St.; M. Ringle	Not given
8:10—65 John St.	Not given
8:50—210 W. 105 St.; R. Spencer	Not given
9:30—118 Spring St.; I. Leven	Not given
9:50—211 E. 178 St.; Susa Long	Not given
10:20—28 Bond St.; Berman & Etsten,	Not given
11:35—39 Washington Square; Mrs. Jaserni	Not given
11:55—130 Cherry St.; J. Schinas	Not given

Army Orders and Assignments.

Special to The New York Times.

WASHINGTON, Oct. 28.—The War Department published the following orders today:

Infantry.

Hartshorn, Lt. Col. E. S., to office of Asst. Sec. of War.
Binford, Maj. R. J., to 54th.
Bootse, Maj. H. A., to 2d.
May, Capt. T. E., as Asst. Prof. of Mil. Sl., Clemson Agric. Coll., S. C.
MENDENHALL, 1st Lt. S. J. Jr., to Washington as Aide de Camp on staff of Brig. Gen. A. W. Brewster.
McNamee, 1st Lt. R. W., to 38th, Camp Lewis.
Laughlin, 1st Lt. R. V., to 58th.
Mood, 2d Lt. O. C., to 6th.

Miscellaneous.

Martin, Brig. Gen. C. H., U. S. A., to command of 3d Corps Area Train. Centre and Camp Meade.
Russell, Brig. Gen. E., U. S. A., to command of the 1st F. A. Brigade, Camp Dix.
Larabee, Maj. A. E., Sig. Corps, relieved from duty as Ord. Offr. on staff of Comdg. Gen., Dist. of Washington.
Booth, Maj. L. D., Ord. Dept., to staff of Comdg. Gen., Dist. of Washington, as Ord. Officr. in addition to his other duties.
Wiley, Capt. G. F., M. C., report to the Pres. of an Army Ret. Bd. at Washington for examn.

Resignations.

May, Capt. H. B., Infantry.
Porter, Capt. C. T., F. A.

Reserve Corps Orders.

Second Corps Area.

At headquarters Second Corps Area, Governors Island, Major Gen. Bullard has ordered these assignments of reserve officers:

CORPS, ARMY AND G. H. Q. GROUP.
Lt. Col. Henry C. Wilson, C. A. R. C.; Maj. William L. Dench, C. A. R. C.; Major. Robert Hazeltine, C. A. R. C.; Maj. Alexander Lyle Jr., C. A. R. C.; Maj. Percy S. Lyon, C. A. R. C.; Maj. Oswald D. Reich, C. A. R. C.; Maj. George Young Jr., C. A. R. C.; Maj. Azel Ames, C. A. R. C., to Coast Defenses, Sandy Hook, N. J.
Maj. Alphonzo Pelham, C. A. R. C.; Capt. Allen Carpe, C. A. R. C.; Capt. Thos. G. Chamberlain, C. A. R. C.; Capt. Joseph P. Fagan, C. A. R. C.; Capt. Alexander Perry, C. A. R. C.; Capt. Walter Seligman, C. A. R. C.; Capt. William L. Smith, C. A. R. C.; Capt. William Warfield, C. A. R. C.; Capt. Frank E. Wood, C. A. R. C., to 530th Anti-Aircraft Art.
Maj. Edward T. Harris, C. A. C., R. C.; Capt. Vergne Chappell, C. A. C., R. C.; 1st Lt. Clarence E. Doll, C. A. C., R. C.; 1st Lt. James Granthom, C. A. C., R. C.; 1st Lt. Pirre Horner, C. A. C., R. C.; 2d Lt. Donald H. Halstead, C. A. C., R. C.; 2d Lt. Ernest H. Huebner, C. A. C., R. C.; 2d Lt. Charles Kruger, C. A. C., R. C.; 2d Lt. Melville Moritz, C. A. C., R. C.; 2d Lt. Abbott Oberndorfer, C. A. C., R. C.; 2d Lt. Emory P. Starke, C. A. C., R. C.; 2d Lt. Howard B. Tompkins, C. A. C., R. C., to Coast Defense of Southern New York.
1st Lt. Stanley H. Ellison, O. R. C.; 2d Lt. Joseph Chebuske, O. R. C., to Corps Hdqrs., 12th Corps (Ord. Maintenance Co.).
1st Lt. Percival N. Anstey, O. R. C., to Corps Hdqrs. 12th Corps (Ord. Ammunition Co.).
Maj. Theodore Monell, C. A. R. C.; Maj. Fred E. Stockwell, C. A. R. C.; Capt. Maurice R. Gowing, C. A. R. C.; Capt. John T. Hoyt, C. A. R. C.; Capt. John W. Ingle Jr., C. A. R. C.; Capt. Eugene S. Talliaferro, C. A. R. C.; Capt. Edward F. Weiskopf, C. A. R. C., to the 502d Anti-Aircraft Art., 12th Corps.

Naval Orders.

Special to The New York Times.

WASHINGTON, Oct. 28.—The Bureau of Navigation published the following orders today:

CAPTAINS.
Hinds, A. W., to command the New York.
Morton, J. P., to Dest. Squad., Pac. Fl.
Woodward, C. H., to command Squadron 12, Dest. Squad, Pac. Fl.
O'Leary, T. W., to Sup. Offr, Nav. Operating Base, Pearl Harbor.
Wood, D. M., to command Mine Force.

COMMANDER.
Bowne, W. R., to Co-ordinator Gen. Supply, Zone III., Norfolk, Va.

LIEUT. COMMANDERS.
Hinrichs, R. P., granted leave of absence.
Sowell, L. C., to the S-49 and in command when commissioned.
Lee, A. E., to Navy Recrg. Sta., Portland, Ore.
Holland, C. G., to Sup. and Acctg. Offr., Nav. Proving Grounds, Indian Head, Md.
Van Mater, R. K., to nearest recg. ship; resettlement accounts.
Doyle, J. M., to Nav. Sta., Olongapo.
Almy, E. D., to home; wait orders.

LIEUTENANTS.
Hawk, W. L., to the Cormorant.
Martin, W., to command the Sciota.
Miller, J. F. P., to the Hogan.
Norton, S. G., to Recg. Barr., Hampton Rds., Va.
Parker, C. E., to the Bridge.
Schlossbach, I., to Recg. Ship at San Francisco.
Stork, W. B., to the Pyro.
Wiltze, L. J., to Navy Yd., Mare Isd.
Terrell, J. F., to Subm. Base, Coco Solo, Canal Zone.
Wilcuts, M. D., to 16th Nav. Dist.
Detmer, C. E., revocation appointment effective Dec 1.
Duncan, H. B., to Navy Yd., Puget Sound.
Lippman, L. B., to Naval Trng. Sta., Hampton Rds., Va.
Fuller, L. C., to the Utah as Asst. to Sup. Offr.
Hopkins, W. T., to Navy Yd., Puget Sound.
O'Hagan, R., to Sup. Offr., the Pueblo.
Parker, W. R., to Bur. Sups. and Accts., Navy Dept., Washington.
Merrill, A. G., to Naval Sta., Guantanamo Bay.

AGENTS WANTED.

SALESMEN—Two neat appearing young men, with house to house canvassing experience, on a high class educational proposition; commission basis; leads furnished; knowledge of music an advantage; Christian firm. Call 9:30 A. M. Room 40, 67 West 125th St.

SALESWOMEN—Two neat appearing young women, with house to house canvassing experience, on a high class educational proposition; commissoin basis; leads furnished; knowledge of music an advantage; Christian firm. Call 9:30 A. M. Room 40, 67 West 125th St.

PUBLIC NOTICES.

THE RIDGEWOOD NATIONAL BANK, located at Cypress and Myrtle Avenues, in the Borough of Queens, City and State of New York, is closing its affairs. All note holders and other creditors of the Association are, therefore, hereby notified to present the notes and other claims for payment.
Dated, September 1st, 1921.
HENRY A. BOHLEN, Cashier.
The above notice in regard to The Ridgewood National Bank is the legal notice required by law for every national bank going into liquidation or consolidating with another company. We are pleased to advise that The Ridgewood National Bank is now a branch of the MANUFACTURERS TRUST COMPANY, which has resources of approximately $50,000,000, and capital and surplus of $5,000,000. The MANUFACTURERS TRUST COMPANY has two other offices in Brooklyn and two in Manhattan and is in a splendid position to serve its customers to the fullest extent.
NATHAN S. JONAS, President

BANKRUPTCY SALES.

IN THE DISTRICT COURT OF THE United States for the Southern District of New York.—In Bankruptcy. In the matter of ABE KUSHIN, INC., Bankrupt.—Chas. Shongood, U. S. Auctioneer for the Southern District of New York in bankruptcy, sells Monday, November 7, 1921, by order of the Court, at 2:00 P. M., at 165 West 27th Street, Borough of Manhattan, assets of the above bankrupt, consisting of cloaks, suits, machinery, etc.
ARTHUR Y. DALZIEL, Receiver.
ARCHIBALD PALMER, Attorney for Receiver, 320 Broadway, New York.

WHEN A MAID FAILS.
The most efficient way to obtain a new maid when a sudden vacancy occurs in the household is through the insertion of an advertisement in the Help Wanted columns of The New York Times, giving full particulars as to requirements.—Advt.

SHIPPING AND MAILS

THE TIDES.

	Sandy Hook. A. M.	P. M.	Governors Island. A. M.	P. M.	Hell Gate. A. M.	P. M.
High water	5:59	6:22	6:26	6:50	8:28	9:01
Low water	..	12:23	0:16	12:51	2:31	3:06

THE SUN.

Rises. A. M.	Sets. P. M.
6:22	4:57

Incoming Steamships

ARRIVED YESTERDAY.

Steamer.	From.	Sailed.
George Washington	Bremen	Oct. 18
Paris	Havre	Oct. 22
Orient	Boston	Oct. 26
Ormes	Kingston	Oct. 21
Cayo Manfol	Jamaica	Oct. 22
Vulcan City	Hull	Oct. 8
Koki Maru	Immingham	Oct. 10
Monadnock	St. Nazaire	Oct. 12
Calabassas	St. John's	Oct. 25
Cornelia	San Juan	Oct. 22
City of Edinburgh	Cardiff	Oct. 14
Oswego	Belfast	Oct. 13

DUE TODAY.

Steamer.	From.	Sailed.
Ioannis	Piraeus	Oct. 4
South American	Cristobal	Oct. 18
Palermo	Palermo	Oct. 14
Montauk	London	Oct. 15
Argentina	Patras	Oct. 14
Columbia	Glasgow	Oct. 22
Leeds City	Alexandria	Oct. 19

DUE TOMORROW.

Steamer.	From.	Sailed.
Calamares	Havana	Oct. 27
Belvedere	Trieste	Oct. 10
Vinton County	Barbados	Oct. 15
Guiana	St. Thomas	Oct. 25
Lewis Luckenbach	Colon	Oct. 22
New York	Antwerp	Oct. 20

DUE MONDAY.

Steamer.	From.	Sailed.
Carmania	Southampton	Oct. 21
Stavangerfjord	Bergen	Oct. 22
American Legion	Rio Janeiro	Oct. 19
Philadelphia	San Juan	Oct. 25
Yucatan	Havana	Oct. 24
Lewis Luckenbach	Colon	Oct. 21
Fort Victoria	Bermuda	Oct. 29

DUE TUESDAY.

Steamer.	From.	Sailed.
Olympic	Southampton	Oct. 26
Rotterdam	Rotterdam	Oct. 25
Rochambeau	Havre	Oct. 23
Stockholm	Copenhagen	Oct. 22
Potomac	Bremen	Oct. 19

Outgoing Steamships Carrying Mail

SAIL TODAY.

Steamer. Destination.	Mails Close.	Vessels Sail.	Carries Mail For
Lapland, Antwerp	8:00 A.M.	12:00 M.	United Kingdom, Belgium, Germany, Northern Europe, Persia and South Africa. (Other countries specially addressed.)
Noordam, Rotterdam	8:00 A.M.	12:00 M.	Europe, Africa and West Asia. (Specially addressed.)
Arabic, Naples	8:30 A.M.	12:00 M.	Azores and Gibraltar. (Italy specially addressed.) By rail, via Boston, 8 P. M.
Lorraine, Havre	8:30 A.M.	12:00 M.	France, Eastern Europe, Palestine, Egypt, India and Straits Settlements. (Other countries specially addressed.)
Italia, Patras	9:30 A.M.	12:00 M.	Spain. (Gibraltar, Italy, Greece and Jugoslavia specially addressed.)
Giuseppe Verdi, Genoa	9:30 A.M.	12:00 M.	Italy. (Specially addressed.)
Assyria, Glasgow	——	12:00 M.	Carries no mail this trip.
Cedric, Liverpool	——	12:00 M.	Carries no mail this trip.
Saxonia, Hamburg	——	12:00 M.	Carries no mail this trip.
Hilarius, Cape Town	10:00 A.M.	1:00 P.M.	South Africa. (Specially addressed.)
Ft. Hamilton, Bermuda	6:30 A.M.	10:00 A.M.	Bermuda.
Morro Castle, Havana	8:00 A.M.	11:00 A.M.	Cuba. (Specially addressed.)
Toloa, Port Limon	8:00 A.M.	11:00 A.M.	Costa Rica.
San Lorenzo, San Juan	8:30 A.M.	12:00 M.	Porto Rico.
Catherine, Santo Domingo City	8:30 A.M.	11:00 A.M.	Dominican Republic.
Maracaibo, La Guayra	8:30 A.M.	12:00 M.	Curacao and Venezuela. (Porto Rico specially addressed.)
H. Luckenbach, Colon	10:00 A.M.	12:00 M.	Canal Zone, Panama and Nicaragua (except east coast).
Pulwico, Georgetown	1:00 P.M.	4:00 P.M.	Virgin Islands and West Indies. (Grenada, St. Vincent and Trinidad specially addressed.)
Dominic, Para	11:00 A.M.	2:00 P.M.	North Brazil, Iquitos and Natal.
SAIL TUESDAY.			
America, Bremen	7:00 A.M.	10:00 A.M.	Europe, Africa and West Asia (Norway, Latvia and Esthonia must be specially addressed).
United States, Christiansand	11:00 A.M.	2:00 P.M.	Northern Europe.
Turrialba, Kingston	9:00 A.M.	12:00 M.	Jamaica and Colombia (except Canca and Narino departments).

Other Outgoing Steamships

Steamer & Destination.	Time of Sailing. Date.	Hour.
Wakatane, Auckland	Oct. 30	10:00 A.M.
Eastern Sea, Rotterdam	Oct. 30	12:00 M.
Ocean Monarch, Manila	Oct. 30	12:00 M.
Sutton Hall, Shanghai	Oct. 30	12:00 M.
West Nivaria, Kobe	Oct. 30	10:00 A.M.
Montauk, London	Nov. 5	12:00 M.
Archimedes, Manchester	Nov. 5	10:00 A.M.
Belgian, Antwerp	Nov. 5	12:00 M.
City of Bristol, Antwerp	Nov. 5	10:00 A.M.
Vellavia, London	Nov. 5	11:00 A.M.
Bristol City, Bristol	Nov. 5	10:00 A.M.
East Port, Danzig	Nov. 5	12:00 M.
Java, Batavia	Nov. 5	12:00 M.
Ottar Jarl, Bergen	Nov. 5	10:00 A.M.
Editor, Rotterdam	Nov. 5	10:00 A.M.
Vulcan City, Hamburg	Nov. 5	11:00 A.M.

Foreign Ports—Arrivals and Departures

ARRIVED.

Steamer.	At	Date.
Kellig Olav	Copenhagen	Oct. 25
Urbino	Galatz	Oct. 25
Port Hocking	Auckland	Oct. 27
Mexico	Copenhagen	Oct. 24
Calabria	Lisbon	Oct. 26
Mount Vernon	Cardiff	Oct. 26
Liberty Glo	Rio Janeiro	Oct. 27
Michigan	Avonmouth	Oct. 27
Ebro	Valparaiso	Oct. 28
East Cape	Bremen	Oct. 24
Saugus	Alexandria	Oct. 26
River Araxes	Saloniki	Oct. 27

SAILED.

Steamer.	From	Date.
Dante Alighieri	Naples	Oct. 27
Koranna	Muscat	Oct. 25
Kendal Castle	Singapore	Oct. 26
Knight Templar	Colombo	Oct. 26
Hansa	Hamburg	Oct. 28
Southern Cross	Buenos Aires	Oct. 27
West Maximus	Buenos Aires	Oct. 27
Sydic	Shields	Oct. 27
Maddequet	Avonmouth	Oct. 27
Algic	Gibraltar	Oct. 28

Transpacific Mails

Connecting mails close at G. P. O. and City Hall Station at 5 P. M. as follows:

Hawaii, also specially addressed mail for Japan, Korea, China and Siberia, via San Francisco	Golden State	Oct. 31
Japan, Korea, China, Siberia, French Indo-China and Netherlands East Indies (except Sumatra), via Seattle	Keystone State	Oct. 31
Guam, via San Francisco	U. S. A. T. Thomas	Oct. 31
Hawaii, Samoan Islands, Australia and specially addressed mail for New Zealand, via San Francisco	Ventura	Nov. 3
Japan, Korea, China, Siberia, French Indo-China, Netherlands East Indies (except Sumatra) and Philippine Islands, via Vancouver and Victoria, B. C.	Empress of Russia	Nov. 5
Hawaii, Fiji Islands, New Zealand and Australia, via Vancouver and Victoria, B. C.	Niagara	Nov. 7

Pacific Mails

Postmaster Morgan announces that mails of the following dates—Melbourne, Oct. 4; Sydney, Oct 4, and Honolulu, Oct. 18—which arrived at San Francisco per steamer Ventura, were dispatched east on Oct. 25, and are due in New York on the morning of Sunday, Oct. 30.

Postmaster Morgan announces that mails dated Melbourne, Sept. 28; Sydney, Sept. 28; Auckland, Oct. 3; and Wellington, Oct. 4, which arrived at San Francisco per steamer Tahiti were dispatched east on Oct. 26, and mails dated Shanghai, Sept. 25; Moukden, Oct. 6; Kobe, Oct. 10, and Yokohama, Oct. 11, which arrived per steamer Alabama, were dispatched east from Seattle on Oct. 26. These mails are due in New York on the morning of Monday, Oct. 31.

Post Office Notice

Postmaster Morgan invites attention to the following announcement by the Post Office Department:

The undermentioned articles are prohibited from importation into Russia by parcel post: Letters, arms, munitions of war, documents injurious to the Soviet Republic, cocaine, morphia, hashish and other narcotics. The importation of field glasses, patent and made-up medicines and instruments and materials for special professions is subject to restrictions. Except by special permit issued by the Russian foreign trade department, individuals may receive only parcels containing articles for personal use and not for commercial purposes, and no individual may receive without a special permit more than two postal packets, whether letters or parcels, containing such articles in one month. No customs duty will be charged on such packets. Parcels for Soviet administrations are not subject to restriction in Russia. No compensation is given for the loss or damage of parcels addressed to Russia, and it is recommended that every such parcel should be secured with seals bearing the private device of the sender.

The Civil Service.

City.

Applications for junior draftsman, grade A, will be received until 4 P. M. on Nov. 10. Candidates must be at least 18 years of age. The subjects and weights of the examination will be experience, 3; technical 6; citizenship, 1. A qualifying physical test will be given. There is a vacancy in the Education Department at $1,170 a year.

United States.

The commission announces an examination on Nov. 2 for United States game warden, either sex, age 25 to 45, for two vacancies in the Bureau of Biological Survey, Department of Agriculture, one in Washington, D. C., and the other in California, each at $1,500 a year. Appointees may be allowed the increase granted by Congress of $20 a month. Competitors will be rated on birds and mammals, 15; Federal game laws, 25; State game laws, 10; education and experience, 50. Applicants must measure at least 5 feet 5 inches in height without boots or shoes, and weigh at least 125 pounds in ordinary clothing, without overcoat or hat. Age limits and height and weight requirements do not apply to persons entitled to preference because of military or naval service. Classified employes who have reached the retirement age and have served fifteen years are entitled to retirement with an annuity.

Estates Appraised.

ADAMS, EMMA J. (Aug. 30, 1920). Total assets, $82,168—real estate, $64,300; cash, $13,594; personal, $4,223; net estate, $76,534. Her sister, Mary Adams Sawyer, of Towners, N. Y., receives a bequest of $1,888 and the income for life from $72,646.

KIMBALL, CLARA B. (in Boston, Feb. 25, 1920). Total estate, $2,313,882; taxable in New York, $45,960. Of 106 beneficiaries, twenty-seven are charitable and educational institutions, receiving from $1,000 to $50,000 each. They and the personal heirs are all of Maine and Massachusetts.

LEECH, DAVID C. (April 21, 1921). Total assets, $236,060—cash, $8,158; personal, $14,603; securities, $162,303; due from the estate of William F. Leech, $49,994; net estate, $216,787. His sister, Josephine Lotus, of Paris, and friend, James S. Swortz, of 11 Broadway, receive $98,293 each. Two other friends, Alfred P. Palmer of 11 Broadway and Louis Weisinger of 18 East Forty-seventh Street, receive $10,000 each.

SCHULTZ, LOUIS HALLOCK (Nov. 26, 1920). Total assets, $190,444—real estate, $46,358; personal, $75,529; cash, $166; securities, $68,239; net estate, $179,719. His wife, Mary C., of 225 West Eighty-sixth Street, receives the entire estate.

TROWBRIDGE, GEORGE E. (in Uxbridge, Mass., Dec. 13, 1920). Personal estate, $848,672; taxable in New York, $31,528. All of the beneficiaries live in Linwood, Mass.

FORECLOSURE SALES.

CHARLES SHONGOOD, Auctioneer, sells at the premises of Dressel Manufacturing Corporation, 3,868 Park Avenue, New York City, on the 7th day of November, 1921, beginning at 10 o'clock in the forenoon of said day, by reason of default of chattel mortgage and of lien held by William L. Batchelor against the property of said Dressel Manufacturing Corporation, said property consisting of raw, manufactured and partly manufactured sheet steel, glass, iron, metal and similar articles used in the manufacture of lamps and kindred articles, also manufactured railway lamps and kindred articles, and all the machinery, fixtures, equipment, jigs, tools and dies used in connection with said business, said sale to be to the highest bidder. The property is available for inspection daily to the date of said sale. Catalogues will be available on the date of sale.
WILLIAM L. BATCHELOR,
Lienor and Chattel Mortgagee.
LEO OPPENHEIMER, Attorney for Lienor and Chattel Mortgagee, 60 Wall Street, New York City.

French Line
The New Transatlantic Liner de Luxe
33,700 Tons S. S. PARIS 45,000 Horsepower
Sailing Nov. 2
New York—Havre—Paris
La Lorraine ......Oct. 29 Dec. 3 Dec. 31
Paris ......Nov. 2 Nov. 25 Dec. 14
Rochambeau ......Nov. 9 —— Jan. 17
Lafayette ......Nov. 12 —— ——
La Savoie ......Nov. 19 Dec. 23 Feb. 11
Chicago ......Nov. 23 —— ——
La Touraine ......Dec. 10 Jan. 7 Feb. 4
New York—Vigo (Spain)—Havre
Leopoldina ......Dec. 8
Winter Rates Now in Effect
TOURS IN ALGERIA & MOROCCO
Sailings from Bordeaux or Marseilles
THREE and FOUR WEEK MOTOR TRIPS
Write for interesting descriptive literature
COMPANY'S OFFICE, 19 STATE ST., N. Y.

POLISH NAVIGATION COMPANY INC.
Regular Passenger & Freight Service.
Modern Steamers, Carrying U. S. Mail.
NEW YORK—ANTWERP—DANZIG
S. S. New York, Nov. 2
MAIN OFFICES 1819 BROADWAY, N. Y. CITY
Telephone Columbus 7648.

SOUTH AMERICA
Regular Sailings
N. Y. West Coast and Intermediate Ports
THE PACIFIC STEAM NAVIGATION CO.
SANDERSON & SON, Agts., 26 B'y, N. Y.
OR ANY STEAMSHIP TICKET AGENT.

BANKRUPTCY SALES.

UNITED STATES DISTRICT COURT, Southern District of New York.—In the Matter of UNITED STATES PORTABLE BUILDING CORPORATION, Bankrupt.—Leo J. Matty, Trustee in Bankruptcy of the above-named bankrupt, will sell at public auction by Adrian H. Muller & Son, Auctioneers, at Exchange Sales Room, 14 and 16 Vesey Street, New York City, on Wednesday, November 9th, 1921, at 12:30 o'clock P. M., 6,415 shares of the capital stock of Bungalowtown Colonies, Inc., par value $5.00 per share.
Dated, New York, October 28, 1921.
SEAMAN MILLER,
Referee in Bankruptcy.
HENRY W. SYKES, Attorney for Trustee, 256 Broadway, Borough of Manhattan, New York City.

To the Readers of THE TIMES:

If THE TIMES, daily and Sunday, is not regularly delivered at your homes, arrangements for such delivery should be made at once. The publication of Joseph P. Tumulty's story of Woodrow Wilson, beginning tomorrow, and running through thirty-seven consecutive issues, daily and Sunday, will make it impossible for late-comers to procure copies at the news stands. Arrange with your newsdealer at once for delivery at your homes.

COOK'S TRAVEL SERVICE
TO THE
MEDITERRANEAN
A GRAND CRUISE
JANUARY 28th to MARCH 30th, 1922
By the S.S. "Caronia" of the Cunard Line
The number of guests is strictly limited to 350. Staterooms will be occupied by only one or two passengers
Cunard Service—Cunard Cuisine—our eighty years experience in the field of travel — our unique organization with its permanent staffs at all the chief points visited, will make the
CRUISE OF THE CARONIA
A CRUISE DE LUXE
in every sense of the words—a veritable "Wonder Cruise" in the comfort, convenience, luxury and enjoyment it will afford.
The Itinerary includes visits to MADEIRA, SPAIN (Cadiz-Seville-Granada), GIBRALTAR (Tangier), ALGIERS, MONACO (Nice and Monte Carlo), NAPLES (and environs), ALEXANDRIA (Cairo and Nile), PALESTINE (Jerusalem, Bethlehem, etc.), CONSTANTINOPLE, ATHENS, ITALY (Naples and Rome).
Stop-over privileges in Europe—with return passage by *Aquitania, Mauretania, Berengaria* and other Cunarders.
All Information and Literature on Request
THOS. COOK & SON
New York
245 Broadway, Opp. City Hall — Telephone Barclay 7100
561 Fifth Ave., Cor. 46th St. — Telephone Murray Hill 6171
Chicago, Los Angeles, Philadelphia, Montreal, Boston, Toronto, San Francisco, Vancouver
150 Offices Throughout the World
Cook's Traveler's Cheques Good Everywhere

NEW YORK to EUROPE on U.S. Government Ships
Sailings from Pier 74, 34th St., N. R., except S. S. Geo. Washington and America, which sail from Piers 3 and 1, Hoboken.
To Plymouth—Cherbourg—Bremen
America: Nov. 1—Nov. 29—Jan. 3
George Washington: Nov. 8—Dec. 8—Jan. 17
To Plymouth—Boulogne—London
Centennial State: Nov. 15—Dec. 15
Panhandle State: Nov. 26—Dec. 27
To Bremen—Danzig
Hudson: Dec. 3
Princess Matoika. Dec. 10
Potomac: Nov. 12—Dec. 31
United States Lines
MOORE & McCORMACK CO., Inc.
ROOSEVELT STEAMSHIP CO., Inc.
UNITED AMERICAN LINES, Inc.
Managing Operators for U. S. Shipping Board
For Booklet Address U. S. Lines
45 Broadway, New York

WHITE STAR
Sailings Pier 58-62, North River, New York
At noon unless specified.
Adriatic, *Olympic* — Cherbourg, Southampton — Nov. 2 Nov. 30 ——; Nov. 5 Dec. 10 Dec. 31
Cedric, *Vedic*, *Baltic*, *Celtic* — to Liverpool — Oct. 29 Nov. 26 Dec. 23; Nov. 9 (3d class only); Nov. 19 Dec. 15 ——; Dec. 3 Dec. 31 Feb. 1
New York—Azores, Gibraltar, Naples and Genoa
Arabic ..11 A. M., Oct. 29 ‡Dec. 6 *Jan. 21 *Mar. 4
†*Gothland* (3d class only)......Nov. 16
Canopic......11 A. M., Nov. 22
Adriatic......*Jan. 7 *Feb. 18
*(Special voyage). Also call at Madeira, Algiers, Monaco, Athens and Alexandria
†Direct to Naples and Genoa.
‡Also calls at Madeira and Monaco.
RED STAR LINE
Lapland, *Kroonland*, *Zeeland*, *Finland* — Plymouth, Cherbourg, Antwerp — Oct. 29 Dec. 3 Jan. 7; Nov. 12 Dec. 17 ——; Nov. 19 Dec. 24 ——; Nov. 26 Dec. 31 ——
Hamburg—Libau—Danzig
Samland (3d class only)......Nov. 30
AMERICAN LINE
Comfort Cabin Class, Hamburg, $150.
Manchuria, *Mongolia* — Hamburg — Nov. 23 Dec. 29; Dec. 1 ——
Minnekahda (Hamburg, 3d Class) Nov. 5 Dec. 10
International Mercantile Marine Co.
120 Steamers—1,300,000 Tons
9 Broadway, N. Y., or Local Agents

CUNARD-ANCHOR
Passenger & Freight Services from New York
CHERBOURG AND SOUTHAMPTON
CARMANIA ......Nov 5 Dec. 3 Dec. 31
AQUITANIA ......Nov. 15 Dec. 13 Feb. 7
LIVERPOOL
ALBANIA (new)...Nov. 3 Dec. 10 Jan. 17
SCYTHIA (new)...Nov. 12 Dec. 24 Jan. 28
PLYMOUTH AND HAMBURG
SAXONIA ......Oct. 29
LONDONDERRY AND GLASGOW
ASSYRIA ......Oct. 29 Jan. 7 Feb. 11
COLUMBIA ......Nov. 5 Dec. 10
ALGERIA ......Nov. 12 Dec. 21 Jan. 21
NEW BEDFORD, HORTA, ANGRA, ST. MICHAELS, LISBON, SANTANDER, VIGO.
CALABRIA ......Dec. 2
LONDON
PANNONIA ......Dec. 17
VIGO, GIBRALTAR, NAPLES, PATRAS, DUBROVNIK, TRIESTE, FIUME
ITALIA ......Oct. 29
SPECIAL MEDITERRANEAN SAILINGS
Madeira, Gibraltar, Monaco, Genoa, Naples, Piraeus, Alexandria. (Ports vary according to voyage.)
CAMERONIA ......Nov. 19 Jan. 10
CARONIA ......Dec. 7
Cunard and Anchor Steamship Lines, 25 Broadway, New York.

SOUTH AMERICA
Delightful cruises via Panama Canal. Direct without change, on new American steamships
NEW YORK to PERU and CHILE
S. S. Santa Teresa......Nov. 16
Regular sailings. Excellent cuisine and service. Write for literature.
GRACE LINE
GRACE LINE INC.
10 Hanover Square, New York

ITALIAN LINES
NAVIGAZIONE GENERALE ITALIANA TRANSOCEANICA
For Palermo, Naples and Genoa
PALERMO ......Nov. 5 Dec. 29
*TAORMINA ......Nov. 25 Jan. 21
*From Philadelphia ......Nov. 29
AMERICA ......Dec. 7
COLOMBO (New, Express Steamer) ......Dec. 14
ITALIA-AMERICA, INC., 1 State St., N. Y.

WARD LINE
Regular Semi-monthly Sailings to
NASSAU-BAHAMAS
Also direct weekly service to
CUBA and MEXICO
For information address
NEW YORK & CUBA MAIL S. S. CO.
Foot of Wall Street, New York. Tel. John [illegible]

HOLLAND AMERICA LINE
NEW YORK TO ROTTERDAM
VIA
PLYMOUTH, BOULOGNE-SUR-MER
Noordam ......Noon, Oct. 29 Dec. 3 Jan. 21
Rotterdam ......Noon, Nov. 12 Dec. 10 Apr. 8
Ryndam ......Noon, Nov. 19 Dec. 29 Feb. 4
N. Amsterdam..Noon, Nov. 26 Jan. 4 Feb. 18
General Passenger Office, 24 State St., N. Y.

LAST TRIPS
Don't Miss Seeing the Hudson at the Height of its Autumn Glory. Last opportunity. Take the famous steamer
"*Washington Irving*"
Saturday and Sunday
October 29-30 Only
Leaves Desbrosses Street, 9:30 A. M.; West 42d Street, 9:50 A. M.; West 129th Street, 10:10 A. M.; Yonkers, 10:40 A. M., to Bear Mountain, West Point (Saturday only), Newburgh, Poughkeepsie and return.
Steamer is steam-heated and perfectly comfortable.
Other services discontinued for the season.
Hudson River Day Line
DESBROSSES ST. PIER, NEW YORK
Telephone Canal 9300.

HUDSON RIVER NIGHT LINES
New York—Albany—Troy
$3.50 One way. $6.00 Round Trip.
Daily sailings from Pier 32, N. R. foot Canal St., 6 P.M.; West 132d St., 6:30 P.M. DIRECT RAIL CONNECTIONS AT ALBANY to all points North, East and West. Phone Canal 9000.
Express Freight Service. Autos Carried.
Hudson Navigation Company
Middleton S. Borland and James A. Emerson, Receivers.

TO BOSTON $6.78 Inc. Tax.
METROPOLITAN LINE
THROUGH THE CAPE COD CANAL
Connections at Boston for Portland, Rockland, Bangor, Mt. Desert, Me.; St. John, N. B.; Yarmouth, N. S.
Steamer leaves Pier 18, N. R., N. Y. (ft. Murray St.), daily, including Sundays, 5 P. M.
Tel. Barclay 5000.
Last trip for season 1921, Sunday, October 30.
EASTERN S. S. LINES

"The Public Be Pleased"
BOSTON $5.61
PROVIDENCE $3.89
VIA
COLONIAL LINE
Steamer leaves Pier 39, N. R. (Ft. W. Houston St.), weekdays and Sundays at 5 P. M. Staterooms may be reserved in advance.
PHONE SPRING 9491

Sight Seeing Yacht
ALL AROUND NEW YORK—Lv. Battery Pier 10:30, 2:30. Steam Heated Cabins. Tel. Broad 6484

STEAMSHIP TICKETS FOREIGN LINES
Foreign Money. Travelers' Cheques.
JAMES V. LAGO, Banker, 154 W. 14th St.

BUSINESS OPPORTUNITIES.

15 cents a word each insertion.
Bank and business references required from all advertisers in this classification.

CAPITAL TO INVEST.

OPPORTUNITY FOR OWNER OR PARTNER DESIRING TO RETIRE.
An American, age 36, capable business executive, formerly officer in three large corporations, wishes to purchase half or controlling interest in well-established business with favorable record of earning capacity; can make initial payment up to $75,000; outline your proposition to A 988 Times Downtown.

WILL INVEST $1,000 with services in legitimate going business; security on investment. A 680 Times.

CAPITAL WANTED.

AN OPPORTUNITY for Large Earnings—A well-known manager and producer in New York production of plays has option of several desirable plays by well-known authors; will affiliate with a capitalist who can command a capital of $25,000 for production and operation. Address Manager, 830 Singer Building, 149 Broadway, New York.

LADY having furniture for three high-class bungalows in Miami, Fla., desires partner with $3,000, equal partner; secured income; 8 years' experience; wonderful future to enlarge; own home there; room free to investor; immediate replies. P. O. Box 708, Miami Beach, Fla.

MAN with $5,000 to take over paying sales organization in New York and Eastern territory; all established; fine office in a building Times Square; write, giving detailed information about yourself and phone number for appointment. A 386 Times.

I WANT a good, reliable partner, thoroughly familiar with office work, to take active part as office manager for a bona fide going business; reasonable salary, equal share of profits; investment $2,500. Write Box 215, Realservice, 15 East 40th.

PARTNER—Man with small capital to become half owner of an established auto radiator and auto specialty business; a very good opportunity and a well paying proposition is offered to the right man. Call M. C. R. Co., 143 West 67th St.

COLLEGE MAN, wishing to invest $10,000 in large, old established business and preparatory school, desired as equal partner; none other but college man wanted. Z 2027 Times Annex.

PARTNER WANTED—Good outside man with capital for well established dress house; I have show room and plant uptown section. Z 2023 Times Annex.

WANTED—Partner with capital, with or without service, for new patented product; $4,000 to $8,000 required. Z 2061 Times Annex.

BUSINESS CONNECTIONS.

BAKERY (wholesale) in New York State, a short distance from New York; only wholesale bakery in entire county; established forty years ago; capacity 30,000 loaves daily; all latest machinery; fireproof building, garage, &c; money is a secondary consideration; we want a good, honest baker with a little business sense. Address Chamber of Commerce, care Jules Nehring, 615 West 181st St.

METAL SPECIALTIES wanted—Large factory located in New York City will consider proposition from inventors and others having metal specialties to manufacture; we have complete manufacturing and selling organization. 186 N. Y. Times Brooklyn Branch.

MARKETING A NEW PRODUCT?
Without charge we will prepare a "Go-getter" merchandising plan, layouts, dummies complete for manufacturers seeking greater sales on economical basis. School of Advertising, 92 5th Av.

MANAGER—Established muslin underwear jobbing concern desirous of adding kindred line seeks experienced, energetic manager (salesman); attractive proposition satisfactory party. S 569 Times.

THE PRINTING PLANT of The Cornwall Press, Cornwall, N. Y., is prepared to handle any kind of a printing job at short notice. Prompt delivery. Highest-class work at reasonable prices.

WANTED agency to sell specialties in New York or Chicago and Western territory by high-class man; state proposition clearly. H 219 Times.

DEPARTMENT wanted in store for high class retail cloak and suit concern. Levin, Harris & Lawrence, 1,263 Broadway. Penn. 3330.

MANUFACTURERS' AGENT wants two or three lines merit, hardware, cutlery, St. Louis and vicinity. W. F. Lewis, 812 Olive St., St. Louis, Mo.

INTERVIEW solicited with concern requiring representation in the Orient; expect to remain there for several years. F 501 Times.

ADVERTISE in publications of Germany for business connection. M. Klein, 1,183 Broadway.

FOR SALE.

BRICK YARD at Haverstraw, N. Y., for sale; best quality clay; ample sand, tempering and molding; 600 foot river front; 300 foot kiln shed; open drying yard; capacity 7,000,000 per year; can be increased; West Shore R. R. runs through property, also creek navigable for barges and suitable for additional brick yard. Apply in writing only to I. Blair, 507 Madison Av., N. Y. City.

TIMES SQUARE lease for sale, 21 years, 4-story building; rent $4,000 per annum; near Broadway; with little alteration will net 100 per cent. profit; sell lease $5,000 cash. Address "Rare Opportunity," 1,358 B'dway.

FOR SALE—High class retail dress, blouse and lingerie shop on Broadway-72d St. vicinity; completely equipped; reason for disposing, partners' disagreement; lease; apply at once; reasonable. Phone Columbus 785.

TRUCKING business; old established; well paid; all motor equipment; good condition; good paying; owners retiring. C. D., 18 Times Downtown.

$5,000 CASH BUYS A GOOD ESTABLISHED BUSINESS; VERY SUBSTANTIAL WEEKLY PROFITS. ADDRESS F 523 TIMES.

CIGAR, Stationery, Toy Store; best location; good opportunity; no brokers. S 507 Times.

CIGAR, stationery store, located Bridgeport, Conn.; large profits; price $5,000; terms arranged. Howard Katz, 1,498 Broadway.

AUTOMOBILE PATENT for sale; demonstration given. Write to Snoeck, 206 West 105d.

HOTEL, suburbs, rooms pay rent; restaurant clears $10,000. A 851 Times.

DRUG STORE, excellent opportunity. Address 402 Union Av., Mount Vernon, N. Y.

BUSINESS LOANS.

MONEY LOANED.
You can store your car and borrow money on it.
MOTORS EQUITY CORPORATION,
1,834 Broadway.

6 PER CENT. on amounts of $100 to $5,000; interest quarterly; principal returned on 90-days' notice; fully protected by reliable financial institution. For particulars address Box 83, Wall St. Station.

LOANS on jewelry, large or small amounts, legal rates. J. E. Lemon & Co., 478 6th Av., at 29th St. Established 1878. Telephone Watkins 4123.

LOANS on acceptances, notes, accounts receivable. American Plan, Suite 114, 29 West 34th St.

To the Readers of THE TIMES:

If THE TIMES, daily and Sunday, is not regularly delivered at your homes, arrangements for such delivery should be made at once. The publication of Joseph P. Tumulty's story of Woodrow Wilson, beginning tomorrow, and running through thirty-seven consecutive issues, daily and Sunday, will make it impossible for late-comers to procure copies at the news stands. Arrange with your newsdealer at once for delivery at your homes.

CONCILIATORS MOVE TO BAR MILK STRIKE

Federal Labor Commissioners Call Both Sides to Parley and Employers Accept.

MEN TO DECIDE ON MONDAY

One Driver Is Sent to Workhouse as a Warning for Pouring Cream Off a Can of Milk.

The United States Department of Labor Conciliation Commissioners have stepped into the breach between the New York Milk Conference Board and their 11,000 union milk drivers and other employes and hope was expressed last night that an adjustment might be brought about in time to avert the threatened strike on Monday night.

Homer J. Brown and Charles Benheim, Commissioners of Conciliation, have been in the city for two days making an investigation and yesterday asked both sides to come together with them. The employers readily consented, having already proposed arbitration, but no definite word was received from the union leaders.

Mr. Benheim said in the Hotel Continental last night that he and Mr. Brown were "endeavoring to do our utmost to try to compose the differences between the employers and the union. We hope we will be able to reconcile their differences. We have conferred a number of times with representatives of both sides and have made a request for a conference in an effort to bring about a mutually satisfactory settlement."

Mr. Benheim hoped to hold the conference some time today in order that an agreement might be reached before the mass meeting of the union leaders on Monday afternoon. At the mass meeting the union leaders expected to submit the proposal for arbitration.

Situation Looks Better.

An appeal for the assistance of the Conciliation Commissioners was made to the Secretary of Labor in Washington, in the hope that there might be no interruption of the city's milk supply, an Commissioners Brown and Benheim were sent here immediately. I. Elkin Nathans, Secretary of the New York Milk Conference Board, said last night that the situation looked decidedly more hopeful.

According to the police, an effort is being made in several sections of the city to interfere with the business of independent milk dealers who undersell their competitors. Two independent dealers announced last night that they intended to go to the District Attorney's office today and present what they consider evidence of a conspiracy against them. They were Morris Herskowitz of 1,970 Second Avenue and Jacob Stolzberg, 1,969 Second Avenue. The two men have stores across the street from each other and sell milk for 11 cents a quart, while other dealers in the neighborhood charge 12 cents.

Both reported that their usual supply had been interfered with yesterday morning. Herskowit said that he arrived at his store at 5 o'clock just in time to see a strange truck load his four cans, or 160 gallons of milk, and drive away with it. About 9 o'clock the milk was as mysteriously returned. It was then too late to take care of his early customers. Stolzberg reported that several men prevented the delivery of his usual supply by threatening the driver, who went away with his truck. Later Stolzberg was able to borrow milk from a friend in the same business.

Crowd Clamors for Milk.

Such a large crowd collected near the stores at 101st Street and Second Avenue that the reserves of the East 104th Street Station had to be called out. Many of those in the crowd had milk pails and were in an ugly mood toward the men who had trifled with their milk supply. The police said that similar occurrences have been reported from the Bronx and other sections of Manhattan, where there appears to be a milk price war.

August Kothe of 753 East 225th Street, a milk driver for the Borden's Farm Products Company, was sentenced to twenty days in the workhouse by Magistrate W. Bruce Cobb in Tombs Court yesterday. The defendant had been convicted of violating the Sanitary Code by removing cream from the top of a can of milk. Isidore Sobol, an Inspector of the Department of Health, was the complainant.

It was pointed out by Magistrate Cobb that there was a possibility of the milk being diluted with water to fill up the cans and that a driver might then deliver the milk to a hospital. "I feel," he said, "that nothing but a hard example and vigorous methods can offset this most pernicious situation and widespread evil."

Thomas Colloton, a special agent for the Borden Company, told the Court that Kothe had been under suspicion for some time, but according to the company's agreement with the Milk Drivers' Union, could not be discharged until he was convicted in court.

BANTON DEFENDS RECORD.

Says, in Reply to The Times, His Convictions Exceed His Opponent's.

Acting District Attorney Joab H. Banton, Democratic candidate for District Attorney of New York County, in replying to an editorial attack upon his administration of the District Attorney's office for the past ten months, published in yesterday's TIMES, issued the following statement:

"Indictments are tried as regularly as the criminal courts permit them to be reached. The editor of THE TIMES should know that the Judges of General Sessions control the calendar of their courts, and not the District Attorney. This is the only county in New York State in which such a situation exists. The increase in bail cases is shown by the increase in the general business. The District Attorney's office does about six times the amount of business that was done during the days of Mr. Jerome. Mr. Jerome controlled his calendar until the latter part of his administration, when the Legislature took that control away—and it has never been returned.

"The percentage of convictions in the District Attorney's office today is higher than at any other time, it being over 53 per cent. My Republican opponent's percentage of convictions, while he was an Assistant District Attorney, was but 34 per cent.

"The total number of complaints handled in the last year of the last Republican District Attorney was but 16,000. There have been already 22,000 handled during the ten months that I have been in charge of the office. We haven't a single additional assistant today more than possessed by the last Republican District Attorney.

"In addition to these 22,000 complaints already handled during the past ten months, we have received 5,000 prohibition cases for civil disposition.

"During the past ten months of my administration all records of the District Attorney's office for the forfeiture of bail bonds have been broken. Today my bail bond bureau reports the forfeiture of bail bonds amounting to $220,000.

"The staff of my office has been reorganized, and a spirit of co-operation and fairness established. I have endeavored to conduct this great prosecuting office, the greatest prosecuting office in the world, along the lines of a well-organized and effective law office."

IDENTIFIES TORSO AS THAT OF HIS WIFE

Arnold A. Wagstaff of Flatbush Clears Up Part of Pond Murder Mystery.

Arnold A. Wagstaff of 174 Veronica Place, Flatbush, Brooklyn, accompanied by Captain Arthur Carey and several detectives of the Homicide Squad, called at the morgue at the foot of East Twenty-sixth Street, Manhattan, last night and identified the torso of the woman found in a pond in Long Island City last Saturday as that of his wife, Mrs. Mary Agnes Wagstaff.

Several friends of Wagstaff also called at the morgue with him, and, after viewing the torso, said they were certain it was that of Mrs. Wagstaff, who disappeared on July 18.

Wagstaff, who is a chauffeur, told Detective William E. Kirk of Captain Carey's squad that his wife was twenty-two years old, and that she was a widow when he married her on April 29, 1920.

Detective Kirk said that Mrs. Annie Walker, a sister of Mrs. Wagstaff, who lives at 2,521 Snyder Avenue, Brooklyn, also identified the torso. Wagstaff and his sister-in-law were accompanied to the Morgue by Mrs. James Flannigan and a Mrs. Florence Young of 12 Garnet Street, Brooklyn; Joseph O'Rourke of 120 Devoe Street, Greenpoint, and George Breler of 174 Veronica Place, friends of the family.

After viewing the head of the murder victim, they immediately said it was that of Mrs. Wagstaff, but that the hair was of a darker shade than when they last saw her in the Summer. Detective Kirk then took them to an ante-room in the Morgue and showed them several strands of hair which had been taken from the head of the dead woman and washed. This, they said, was the same as that of Mrs. Wagstaff.

Wagstaff told the detective his wife had been the widow of Frank Wall, who died in November, 1919. He had been employed as an elevator operator in the Equitable Trust Company Building. Mrs. Wagstaff had told him, he said, that she had separated from Wall.

Wagstaff was said to have admitted to the detective that he had seen his wife since she left in July—in Broadway near Halsey Street, Brooklyn, on Aug. 19. He said he urged her to return to him, but that she refused.

Wagstaff told the detective that on several occasions after his wife had disappeared friends informed him they had seen her with a young man, apparently an Italian, who was employed in a fruit store, in Brooklyn. The police admitted that he had revealed the name of the young man, but that it was being withheld until detectives had had opportunity to question him.

Wagstaff said that when he returned to their apartment in the Veronica Place house on the night of his wife's disappearance he found a note on a dresser which read: "Will be back for my clothes. Good-bye; good luck, Minnie."

He said that Minnie was the name assumed by his wife in her girlhood.

Wagstaff said his wife had told him of having been placed in the custody of a Mrs. Tobermann, a probation officer, and lodged in the Waverly Home for several days. She also told him, he said, that she had been a patient in the City Hospital on Blackwell's Island.

The husband told that several times, on returning to his home from work late at night, he had found his wife away. He had reprimanded her on her return each time, he said, but on the night before her disappearance she remained out until the early hours of morning. He said that, despite her promise to return for her clothes, she never did so. Neither Wagstaff, Mrs. Walker, nor the others could identify the few articles of wearing apparel found wrapped about the dead woman's head last Saturday.

DETECTIVE DEMOTED FOR CAMPAIGN WORK

August Schalow Reduced to Patrol for Opposing Queens President's Election.

Political activity against Borough President Connolly of Queens by Detective August Schalow, who has been a member of the Queens Detective Bureau for five years, was said to be the cause of his demotion and transfer yesterday to patrol duty in uniform at the Oak Street station, Manhattan. Schalow, however, reported sick when the order of Commissioner Enright reached him. It is said the "political activity" on the part of Schalow, who is a Republican and a Brooklyn resident, consisted of efforts to further the election of the Republican candidate for Borough President in Queens, Edgar F. Hazelton.

Although Police Captain Ernest Van Dieszelski, commander of the Hunters Point Detective Bureau, where Schalow served, said Schalow had been removed because of politics, Inspector Coughlin, in charge of detectives, said last night that politics had nothing to do with it. The Inspector asserted that Schalow had been demoted and transferred on his recommendation in a matter of police business that was not proper to divulge.

FELON CANDIDATES' NAMES TO STAY OFF

Gitlow-Winitsky Appeal to Compel Representation on Ballots Denied by Court.

The Court of Appeals at Albany dismissed yesterday the appeal of Edward Lindgren, candidate for Controller on the Workers' League ticket, for a writ of mandamus to compel the Board of Elections to print on the ballot the names of Benjamin Gitlow and Harry Winitsky, candidates of that party for Mayor and President of the Board of Aldermen, respectively, at the coming election. The Court of Appeals dismissed the appeal of Lindgren from a ruling by the Appellate Division refusing the writ, both as a matter of law and discretion.

PRAGUE RATIFIES OIL DEAL.

Cabinet Approves Contracts With Standard Oil Subsidiary.

PRAGUE, Oct. 28.—Contracts giving the Standard Franco-American Oil Company of Paris exclusive rights in developing oil territory and in trading in petroleum products throughout the greater part of Czechoslovakia have been approved by the Cabinet. This firm is a subsidiary of the Standard Oil Company of New Jersey.

Eleven districts of the country were excepted from the application of the concession to the company. In these districts concessions already have been given, or exploitation of oil lands by the State is going forward. The work is being done through an agreement with the Czechoslovak Oil Company, in which the Government has arranged for representation.

O'Connor Heads Traffic Officers.

OAKLAND, Cal., Oct. 28.—Captain John O'Connor, captain of traffic of New York City, was elected President of the International Traffic Officers' Association in convention here today.

INDEPENDENT STEEL MERGER TALK HEARD

Reports Persist in Wall Street and Larger Manufacturing Centres.

BANKERS REPORTED AT WORK

Denials That They Are Concerned Made by Bethlehem and Midvale Officials.

Talk of a merger of some of the more prominent of the independent steel manufacturing companies persists in the financial district as well as in the larger steel manufacturing centres of the East. Daily reports come to New York to the effect that officials at Youngstown, Pittsburgh, Cleveland and other steel centres are discussing a combination of independent concerns.

Official confirmation of such a merger is unobtainable in both banking and steel circles in this city, despite reports that the merger has reached the stage where bankers are discussing details with the individual companies and making appraisals of the various properties to ascertain facts and figures on which to make stock allotments in the new corporation which is expected to be formed and to act as a holding company for the smaller units. The name of one of the prominent banking firms in Wall Street was mentioned yesterday as handling the merger, in connection with other banking institutions.

The steel companies mentioned in the report are the Youngstown Sheet and Tube Company, Brier Hill Steel Company, Republic Iron and Steel Company, Lackawanna Steel Company, Midvale Steel and Ordnance Corporation, Inland Steel Company, the Mark Manufacturing Company and—at times—the Bethlehem Steel Company.

An official of one of the companies admitted that such a merger has been spoken of in steel manufacturing circles but said that the problem of taxation was the stumbling block that might prevent such a combination at this time.

E. G. Grace, President of the Bethlehem Steel Company, said over the telephone at his home in Bethlehem, Pa., last evening that so far as his company was concerned, it was "not negotiating to go into any combination of independent steel companies, nor were they negotiating to take over any other of the independent companies." He knew nothing of the plans of the other companies, he said.

An official of the Midvale Steel & Ordnance Company, when asked about the reports at his home last night, while refusing to allow his name to be mentioned, said that so far as Midvale was concerned, it was not thinking of entering any combination. He added that the report has been afloat every once and so often for several years, and that probably there was as much foundation to the latest series as there was to those which have been circulated heretofore.

369,910 MORE MEN THAN WOMEN REGISTER

Outnumber Them in Every Borough—816,925 Men and 447,015 Women Qualify to Vote.

According to figures compiled by the Board of Elections, 369,910 more men than women registered in the entire city this year. The total number of men who registered in all boroughs was 816,925, and the total number of women who qualified to vote at the election in November was 447,015. In every borough the men outnumbered the women.

The result in the five boroughs was:

	Men.	Women.
Manhattan	291,669	161,956
Bronx	121,861	66,883
Brooklyn	292,330	158,305
Queens	89,527	47,433
Richmond	21,538	12,433
Total	816,925	447,015

The total registration of both men and women was 1,263,940. The women made a relatively better showing last year, a Presidential and a Gubernatorial election serving to induce more voters to go to the polls. Last year 54,040 more women registered than this year, and of both men and women, 109,606 more registered last year. The figures for 1920 were:

	Men.	Women.
Manhattan	320,947	182,877
Bronx	126,814	72,544
Brooklyn	312,863	182,063
Queens	91,902	53,204
Richmond	19,969	10,307
Total	872,491	501,055

The total number of registrants, both men and women, last year was 1,373,546.

HELD UP BY AUTO BANDITS.

Bookkeeper on Way to Bank Dragged Into Alley; $1,500 Taken.

Irving Spector, bookkeeper for Fisher, Margolis & Son, fruiterers, 187 Osborn Street, Brooklyn, was robbed of $1,500 in checks and cash by three automobile bandits when on his way to the Municipal Bank yesterday afternoon. At Stone and Pitkin Avenues the robbers dragged him into an alley and forced him to give up the money. They then ran down Pitkin Avenue to Thedford Avenue, jumped into a waiting automobile and disappeared.

Oscar Watkins, a Bellevue Hospital porter, was arrested yesterday on suspicion of having robbed the hospital canteen.

Harry O'Neill, an actor, of 341 West Fifty-first Street, reported that he had been held up, beaten and robbed of a diamond ring, valued at $500, and $60 in cash on Wednesday night in Fifty-first Street, near Eighth Avenue.

Bernard C. Conway, 2,358 Eighth Avenue, former mascot for the Giants, was sentenced to not less than ten and not more than thirteen years in Sing Sing by Judge Crain in General Sessions for robbing the home of Mrs. Eugenie Hermann, 112 East Sixty-fourth Street.

Matthew Nichols, 142d Street and Eighth Avenue, was held in $7,000 bail when arraigned before Chief Magistrate McAdoo in Jefferson Market Court on a charge of attempted grand larceny. Former Ambassador James W. Gerard, whose name the defendant is alleged to have used in a letter begging for funds for war veterans, appeared against Nichols, who was accused of attempting to defraud William J. Barney of the Barney-Ahlers Construction Company of $100. His hearing was set for Nov. 4.

$70,000 FOR TROLLEY DEATH

Widow of Samuel H. Halstead, Attorney, Sued Westchester Co.

WHITE PLAINS, N. Y., Oct. 28.—A jury before Supreme Court Justice Morschauser brought in a verdict of $70,000 late last night in favor of Mrs. Leonia C. Halstead in her suit against the Westchester Electric Railroad Company for $150,000 for the death of her husband, Samuel H. Halstead. Justice Morschauser denied the application of William Jackson, counsel for the defendant company, to have the verdict set aside. Mrs. Halstead sued not only for herself, but was executrix of the estate for her two minor children.

Halstead was struck by a car crossing the tracks in North Street, New Rochelle. He was a prominent lawyer in Westchester County and New York.

STUDENT FOUND IN RIVER WAS SLAIN

Body Believed to Be That of Kenneth R. Losey of Northport, L. I.

Special to The New York Times.

BUFFALO, Oct. 28.—The young man, believed to be Kenneth R. Losey of Northport, L. I., whose body was found in the Niagara River last night, was stabbed to death during a struggle, Dr. Earl G. Danser, county medical examiner, said tonight after an autopsy.

"The boy was apparently killed during a fight with another man," said Dr. Danser. "His right elbow was dislocated, showing that the assailant had wrenched the lad's arm before he could reach under the coat and stab him.

"I cannot see how the wound could have been self-inflicted. The condition of the lungs and other internal organs shows that the boy was dead before he was thrown into the water."

The police today began thorough search to determine the movements of Losey after he arrived in Buffalo. Seat checks for two burlesque theatres, one for Oct. 14 and the other for the following night, and a refund check issued by the interurban trolley line to Niagara Falls, dated Oct. 16, were found in his clothes, and these furnish the only clues on which the police have to work.

A canvass of the hotels and railroad stations failed to give any clue to the youth's movements. No baggage belonging to him could be found and the police think, since he carried a toothbrush in his pocket, that he came without baggage.

The police received word today from Middletown, Conn., where Losey was a third year student at Wesleyan University, that he left there on Oct. 13 ostensibly for a week-end visit to his parents. From the theatre seat checks in his pockets it is apparent that he must have come directly to Buffalo. According to the reports from Middletown, he had $25 when he left there. In his pockets, when the body was taken from the river, there was only 77 cents in change. The railroad fare from Middletown here would have used up most of the $25, however. His gold watch was not taken.

Losey's father, N. D. Losey, who is Superintendent of Schools at Northport, is expected to come here tomorrow to make positive the identification of the body.

MIDDLETOWN, Conn., Oct. 28.—M. D. Losey of Northport, N. Y., arrived here late today in response to a telegram from officials of Wesleyan University in regard to the disappearance of his son, Kenneth R. Losey, a junior in the university, and the finding of the body last night in the Niagara River near Buffalo. Mr. Losey started at once for Buffalo. He had not heard from his son for three weeks.

He said he could not understand why, if his son had gone to Buffalo, he did not stop at Utica, where his mother and sister were visiting. Kenneth had always been a quiet, industrious boy, he said.

W. E. Mansfield of Danbury, Conn., who was Losey's roommate here, told the university authorities and Mr. Losey that he had accompanied young Losey to New Haven on Oct. 13 and when they parted Losey said he was going to see the world's series game in New York on the following day. He had received no word from Losey since they separated. Losey stood high in his studies, Faculty members said.

REIBURN DENIES ENCOUNTER

Candidate Refutes Charge He Used Official Stationery in Campaign.

Michael E. Reiburn, Democratic candidate for the Assembly from the Twenty-second District, Manhattan, told THE TIMES yesterday that there was "no physical encounter or attempt at such" between himself and Max E. Kaplan, his Republican opponent, at a meeting of the League of Women Voters on Monday evening at the Parish House of the Church of the Intercession, 115th Street and Broadway, as had been described in published accounts of that meeting.

Mr. Reiburn said he objected to a statement made by his opponent to the effect that Reiburn had used official stationery of the State in sending out campaign appeals. His explanation of the facts on which his opponent's charge was based follows:

"I wrote a single letter in my own handwriting, and from that letter I had a photographic cut made of the entire letter. With such photographic cut I printed on my own paper at my own expense the campaign letter referred to. An examination of the water mark or trade mark on the official State stationery and on the stationery which I used will show that they are absolutely different and unlike, showing conclusively that Kaplan's charges were unjustified and untrue."

Arnheim Custom Tailored Clothes

ARNHEIM CUSTOM TAILORED CLOTHES

$35 and up

At this modest price a man may get the most authentic interpretations of the new fashions,—Exclusive style features to suit his particular ideas of fashion,—And a choice selection of materials that are distinctly custom tailors' cloths, and not obtainable in ready-to-wear clothes.

Arnheim
CUSTOM TAILORS SINCE 1877
Clothes Custom Tailored & The Individual
B'way & 9th St. 30 East 42nd St.
B'way & 51st St. 19 East 41st St.

ADVERTISEMENT.

USE SLOAN'S TO EASE LAME BACKS

YOU can't do your best when your back and every muscle aches with fatigue. Apply Sloan's Liniment freely *without rubbing, as it penetrates* and a glow of warmth and comfort will put the "pep" back into you.

Good for rheumatism, neuralgia, lumbago, sciatica, sprains and strains, aches and pains, bruises, stiff joints, bad weather after-effects.

For 40 years Sloan's has been used in thousands of homes all over the world.

You'll find it clean, too—leaving no skin stains, muss or clogged pores. Its very odor—healthy and stimulating—suggests relief.

Keep a bottle handy for you never know when you will need it.

At all druggists—35c, 70c, $1.40.

Sloan's Liniment (Pain's enemy)

DAVEGA

Enjoy Your Exercise

At last, a way to get joyous fun from your exercise

WALTER CAMP'S DAILY DOZEN

set to music, will make you

Feel Better Work Better Look Better

No Fads, No Medicines No Exertions, No Self Denials.

Just twelve simple movements, set to music that you'll enjoy as much as a cool shower on a sweltering morning.

If you are fit—Keep fit with the Daily Dozen.

If you are not fit—Start at once with the DAILY DOZEN.

Now being demonstrated for the first time in New York at the FIVE STORES of

DAVEGA
"The Sportsman's Paradise"

15 Cortlandt St., near Broadway
28 John Street, near Nassau Street
831 Broadway, near 13th Street
111 E. 42nd St., Commodore Hotel
125 W. 125th St., near Lenox Ave.

125th St. Store Open Evenings

COUPON

DAVEGA,
831 Broadway,
New York

Please send me your free sample Health Builder record, also free chart and directions for doing exercises. I enclose 25 cents for postage, packing, etc.

Name ____________________

Address ____________________

SNAPWOOD

Watch well-dressed men. Watch Snapwood which often makes them well-dressed

E&W Collars & Shirts
EARL & WILSON TROY, N.Y.

ADVERTISEMENT.

VOTE FOR
JOHN J. HOPPER
FOR REGISTER

Lost and Found Advertisements, Page 14.

Choice Suits and Overcoats by Hart Schaffner & Marx

$50

Which is at least one-third less than equally fine suits and overcoats could be bought for a year ago.

Blue Serge and Blue Unfinished Worsted Suits—Specially Priced

$39.50

They are smart double and single breasted suits; tailored by Hart Schaffner & Marx. At $39.50, the greatest Blue Suit Value ever offered by the Wallach stores.

Money Saving Opportunities in Hart Schaffner & Marx Topcoats

$37.50

A value as interesting as the styles are pleasing. There are English types; fitted models; Chesterfields; coats with plain or raglan shoulders.

Hart Schaffner & Marx Tuxedo or Full Dress

specially priced

$63

(coat and trousers)

Right in style, right in tailoring, right in quality, and at $63 very much below what you might rightly expect to pay for Dress Clothes so fine.

Tremendous Savings in Very Fine Suits for Boys

$14.75

(sizes: 8 to 19)

Styled and tailored by Hart Schaffner & Marx of sturdy all-wool fabrics. Good as the clothes Hart Schaffner & Marx make for Dad, which means the finest.

For Boys!
Reefers and Mackinaws
Many fine values at
$9.50, $10, $12, $15, $16.50, up

Wallach Bros.

Broadway, below Chambers
Broadway, cor. 29th
246-248 West 125th
3d Ave., cor. 122d

ZIMMERMAN & DON
Broadway at 50th Street

$60 Hockanum
OVERCOATS
Full Silk Lined
$36.50

Every popular model, single or double breasted, form fitting or conservative, ulsters or ulsterettes. All sizes, in grays, blacks, and browns.

Every garment excellently tailored, as they were made to sell at $60.00.

Those who know woolens will appreciate at once what an extraordinary value this really is.

A Wide Choice of
High Grade Suits at $36.50

All Smartly Designed and Well Tailored, in the Popular Materials and Shades. All Sizes.

Satisfaction Guaranteed or Money Refunded

ZIMMERMAN & DON
BROADWAY AT 50TH STREET
BROOKLYN STORE, 1770 PITKIN AVE.